



SCI ENGINEERING, INC.
390 Interlocken Crescent, Suite 350
Broomfield, Colorado 80021
720-544-3663
www.sciengineering.com

Phase One Environmental Site Assessment

**DEPARTMENT OF EDUCATION
WEST PARK ELEMENTARY (LAKE COUNTY R-1)
130 WEST 12TH STREET
LEADVILLE, COLORADO**

October 11, 2019

Prepared for:

**STATE OF COLORADO
DEPARTMENT OF THE TREASURY**

SCI No. 2017-2022.21 Task 002



SCI ENGINEERING, INC.

EARTH • SCIENCE • SOLUTIONS

GEOTECHNICAL
ENVIRONMENTAL
NATURAL RESOURCES
CULTURAL RESOURCES
CONSTRUCTION SERVICES

October 11, 2019

Mr. Charles Scheibe, Chief Financial Officer
Colorado Department of the Treasury
200 East Colfax Avenue
140 State Capitol
Denver, Colorado 80203

RE: Phase One Environmental Site Assessment
West Park Elementary (Lake County R-1)
130 West 12th Street
Leadville, Colorado
SCI No. 2017-2022.21 Task 002

Dear Mr. Scheibe:

SCI Engineering, Inc. (SCI) has completed the Phase One Environmental Site Assessment at the above-referenced site, the report of which is contained herein. Phase One activities consisted of historical and public records research, historical review, interviews, and a reconnaissance survey.

Based on the activities which were performed in general accordance with the ASTM Practice E 1527-13 for Phase One Environmental Site Assessments, SCI identified evidence of Recognized Environmental Conditions (RECs) in connection with the subject site. The RECs are further discussed in Section 10.0.

SCI appreciates being of service to you on this project. Please contact us if you have any questions or comments regarding this report.

Respectfully,

SCI ENGINEERING, INC.

A handwritten signature in black ink that reads "Michelle Eaton".

Michelle L. Eaton, P.E.
Senior Engineer

A handwritten signature in black ink that reads "Edwin P. Grimmer".

Edwin P. Grimmer, P.E.
Vice President

MLE/EPG/lf

Enclosure

C: Ms. Lori Ann F. Knutson, Colorado Office of the Attorney General
Mr. Xan Serocki, Colorado Department of Law

N:\Mountain\PROJECT FILES\2017\2017-2022 Colorado Department of Education\ES\21\Task 002 130 WEST 12th\172022.21 T002 LakeCo R-1 Phase One ESA.docx

TABLE OF CONTENTS

1.0 INTRODUCTION 1

2.0 SITE RECONNAISSANCE..... 2

2.1 Site Use 2

2.2 Heating and Cooling Systems 2

2.3 Water and Sewage Systems 3

2.4 Interior and Exterior Observations..... 3

2.5 Adjacent Property Use 4

3.0 PHYSICAL SETTING 4

3.1 Topography 4

3.2 Hydrology and Hydrogeology 5

4.0 HISTORICAL USE INFORMATION 5

4.1 Owner Interview 6

4.2 Key Site Manager and/or Occupant Interview..... 6

4.3 User Interview..... 7

4.4 Past Owner Interview..... 8

4.5 Local Fire Department Interview 8

4.6 Title Review..... 8

4.7 Historical Document Review 8

4.7.1 *Sanborn Map Review* 8

4.7.2 *Historical Aerial Photograph Review*..... 10

4.7.3 *City Directory Review*..... 11

4.7.4 *Historical Topographic Map Review*..... 13

4.7.5 *City Permits* 14

4.8 Summary of Historical Use..... 14

5.0 REGULATORY AGENCY RECORDS REVIEW 14

5.1 Federal NPL 15

5.2 Federal Delisted NPL..... 16

5.3 Federal SEMS 17

5.4 Federal SEMS-ARCHIVE 17

5.5 Federal RCRIS 17

5.6 Federal CORRACTS 18

5.7 Federal ERNS 18

5.8 Federal IC/EC 18

5.9 Colorado Hazardous Waste Sites List..... 19

5.10 Colorado Solid Waste Landfill List 19

5.11 Colorado LUST List 19

5.12 Colorado Registered UST List..... 19

5.13 Colorado IC/EC 20

5.14 Additional Environmental Record Sources 20

6.0 VAPOR ENCROACHMENT SCREENING 21

7.0 ADDITIONAL INVESTIGATIONS..... 22

8.0 FINDINGS..... 22

9.0 DATA GAPS 24

10.0 CONCLUSIONS 24

11.0	ENVIRONMENTAL PROFESSIONAL STATEMENT	25
12.0	REFERENCES CITED	25
13.0	LIMITATIONS	26

TABLES

Table 2.1 - General Site and Building Information.....	2
Table 2.2 - Summary of Interior and Exterior Observations	3
Table 4.1 - User Questionnaire Responses	7
Table 4.2 - Historical Sanborn Map Summary	9
Table 4.3 - Historical Aerial Photograph Summary.....	10
Table 4.4 - City Directory Summary	11
Table 4.5 - Historical Topographic Map Summary	13
Table 5.1 - Environmental Record Sources	14

FIGURES

- Figure 1 - Vicinity and Topographic Map
- Figure 2 - Site/Surrounding Properties Map

APPENDICES

- Appendix A - Photo-documentation
- Appendix B - Questionnaires
- Appendix C - Fire Department correspondence
- Appendix D - Sanborn maps
- Appendix E - Aerial photographs
- Appendix F - City Directory report
- Appendix G - Topographic maps
- Appendix H - EDR Radius Report
- Appendix I - Vapor Encroachment Screen
- Appendix J - Professional Staff resumes

Phase One Environmental Site Assessment

DEPARTMENT OF EDUCATION WEST PARK ELEMENTARY (LAKE COUNTY R-1) 130 WEST 12TH STREET LEADVILLE, COLORADO

1.0 INTRODUCTION

At the request of Mr. Charles Scheibe, Chief Financial Officer with the Colorado Department of the Treasury, SCI Engineering, Inc. (SCI) conducted a Phase One Environmental Site Assessment (Phase One) of the West Park Elementary School addressed at 130 West 12th Street in Leadville, Colorado (site or subject site). Our services were provided in general accordance with the State of Colorado's Master Task Order Contract, effective date, August 8, 2018.

The purpose of this assessment was to explore for evidence of the presence of Recognized Environmental Conditions (RECs), in accordance with the ASTM Practice E 1527-13 for Phase One Environmental Site Assessments. An REC means the presence or likely presence of any hazardous substances or petroleum products in, on, or at a property: (1) due to any release to the environment; (2) under conditions indicative of a release to the environment; or (3) under conditions that pose a material threat of a future release to the environment. The term includes hazardous substances or petroleum products even under conditions in compliance with laws. The term is not intended to include *de minimis* conditions that generally do not present a material risk of harm to public health or the environment and that generally would not be the subject of an enforcement action if brought to the attention of the appropriate governmental agencies.

The performance of this assessment may also identify Historical Recognized Environmental Conditions (HRECs) and/or Controlled Recognized Environmental Conditions (CRECs). An HREC is defined as a past release of any hazardous substances or petroleum products that has occurred in connection with the property and has been addressed to the satisfaction of the applicable regulatory authority, or meeting unrestricted residential use criteria established by a regulatory authority, without subjecting the property to any required controls (for example property use restrictions, Activity and Use Limitations, Institutional Controls, or Engineering Controls). A CREC is identified as a Recognized Environmental Condition, which involves a past release of hazardous substances, or petroleum products that has been addressed to the satisfaction of the applicable regulatory authority and that is subject to activity and use limitations.

Phase One activities included historical and public records research, interviews, and a reconnaissance (walkover) survey. The details of these activities are outlined herein.

2.0 SITE RECONNAISSANCE

On August 1, 2019, a site reconnaissance was conducted by SCI's Environmental Professional, Michelle L. Eaton, P.E. The reconnaissance was performed by walking the perimeter and across portions of the remainder of the site. Structures were observed from the exterior along with accessible interior areas. The purpose of the site reconnaissance was to assess the physical conditions at and adjacent to the site. A *Vicinity and Topographic Map*, Figure 1, and a *Site/Surrounding Properties Map*, Figure 2 are enclosed. Photographic documentation is contained in Appendix A.

2.1 Site Use

At the time of SCI's site reconnaissance, the subject site consisted of an approximate 40,000-square-foot elementary school identified as West Park Elementary addressed at 130 West 12th Street in Leadville, Colorado. The remainder of the site predominantly consists of a vacant land, playground equipment, sidewalks, landscaped areas, and a paved parking area. General site and building information is provided in the following table:

Table 2.1 - General Site and Building Information

Category	Description
Subject Site Address:	130 West 12th, Leadville, Colorado 80461
Parcel ID:	2633-231-11-901
Parcel Size:	~ 10 acres
Site Escort/Contact:	Mr. Paul Anderson (719-293-0489)
Building Description:	Single Story, Brick Sided Building
Building Size:	~40,000 square feet
Approximate Construction Date:	1963

2.2 Heating and Cooling Systems

The structure was provided with boiler heating system which was fueled by natural gas. The facility was not provided with air conditioning. At the time of the site reconnaissance, the site contact was not aware of any previous heating oil use. However, a UST was registered for the subject site. The UST is further discussed in Section 5.12.

As discussed herein, structures were formerly present on the subject site. The heating source for these former structures is unknown, but may have been heating oil contained in an aboveground storage tank

(AST) or underground storage tank (UST). If an UST is encountered during future site development activities, SCI recommends that it be removed, along with any associated impact.

2.3 Water and Sewage Systems

The on-site structure had municipal water and sewage systems. No evidence of wells, septic systems, or cisterns were observed on the subject site.

2.4 Interior and Exterior Observations

A summary of the observations from the site reconnaissance is tabulated below. Detailed information for any of the observed conditions is discussed below in Table 2.2.

Table 2.2 – Summary of Interior and Exterior Observations

Description of Item	Identified? (check if yes)
Underground Storage Tanks (USTs)	<input type="checkbox"/>
Aboveground Storage Tanks (ASTs)	<input type="checkbox"/>
Drums	<input type="checkbox"/>
Unidentified Substance Containers	<input type="checkbox"/>
Landfills	<input type="checkbox"/>
Solid Waste/Farm Dumps	<input type="checkbox"/>
Suspect Fill Materials	<input type="checkbox"/>
Hazardous Substances and/or Petroleum Products	<input checked="" type="checkbox"/>
Chemical Odors	<input type="checkbox"/>
Drains or Sumps	<input checked="" type="checkbox"/>
Wells	<input type="checkbox"/>
Pools of Liquid	<input type="checkbox"/>
Electrical Transformers	<input checked="" type="checkbox"/>
Hydraulic Lifts	<input type="checkbox"/>
Elevators	<input type="checkbox"/>
Other Hydraulic Equipment	<input type="checkbox"/>
Interior Stains or Corrosion	<input type="checkbox"/>
Pits, Ponds, or Lagoons	<input type="checkbox"/>
Stained Soil or Pavement	<input type="checkbox"/>
Stressed Vegetation	<input type="checkbox"/>
Wastewater Systems	<input type="checkbox"/>
Railroad Spurs/Tracks	<input type="checkbox"/>
Pipeline Markers	<input type="checkbox"/>

Description of Item	Identified? (check if yes)
Other Uses of Concern	<input checked="" type="checkbox"/>

As noted in the above table, the following is a discussion of the items observed during the site reconnaissance.

- SCI observed several containers of cleaning supplies and laundry detergents. The products were stored in containers up to 5-gallons in size. No 55-gallon drums were noted at the facility. The containers appeared to be in good condition was no evidence of a release. Therefore, SCI does not consider the storage of the cleaning supplies and laundry detergents to represent an REC.
- Floor drains were noted throughout the buildings including the bathrooms and utility closets. No odors or unusual staining were noted within the drains. Furthermore, no bulk storage of chemicals was noted within the facility. Therefore, SCI does not consider the drains to represent an REC.
- One pad-mounted transformer was observed on the subject site. The transformer appeared to be in good condition with no signs of staining or leakage and, therefore, does not represent an REC to the subject site. No other suspect PCB-containing equipment was observed on site. Under EPA rules, transformers are assumed to contain fluid containing 50 to 499 parts per million (ppm) PCBs unless tested. The local utility company should be consulted should leakage from any of the transformers in the vicinity of the subject site be observed in the future. Any impact resulting from these transformers would be the responsibility of the utility company which owns them.
- Evidence of several former structures were noted during the site reconnaissance. The evidence consisted of portions of slab foundations and some typical utility piping. The former structure are further discussed in Section 4.7.1 and 4.7.2.

2.5 Adjacent Property Use

The subject site was bound to the north by abandoned playground equipment, a county storage lot, and a baseball field. The site was bound to the east by two residential properties, a former charter school, and Harrison Avenue followed by residential properties. The site was bound to the south by East 12th Street followed by residential properties, Mount Massive Manor (131 West 12th Street), a t-ball field, and Lake County Public Library (1115 Harrison Avenue). The site was bound to the west by residential properties. Based on the nature of the current uses of the surrounding properties, SCI does not consider the use of the properties to represent a REC.

3.0 PHYSICAL SETTING

3.1 Topography

The elevation of the subject site is approximately 10,120 feet above mean sea level (msl), according to the *Vicinity and Topographic Map*, contained as Figure 1. This map is a reproduction of portions of the United

States Geological Survey (USGS) topographic maps for the Fort Logan, Leadville North, and Leadville South, Colorado Quadrangles, dated 1994. The subject site is situated to the northwest of Carbonate Hill. The site topography is relatively level with a gradual downward slope to the west.

SCI was provided with a boundary survey for the subject site. However, topographic contours were not depicted. Therefore, SCI was unable to compare the actual topography to that on the USGS map, which is useful in determining whether substantial filling has occurred.

3.2 Hydrology and Hydrogeology

SCI did not observe evidence of ponds, lakes, rivers, or streams during the site reconnaissance. Surface runoff on the subject site flowed primarily in a western direction. There is potential for the subject site to receive surface runoff from the properties adjacent to the east. As previously mentioned, this property consisted of residences, a former charter school, and Harrison Avenue. Based on the lack of evidence of petroleum, toxic, or hazardous materials at the adjacent properties, surface runoff onto the site does not represent an REC.

The presence and flow direction of a perched groundwater table can only be conclusively verified by subsurface investigation. However, if present, its flow direction would normally parallel the undisturbed surface topography. Therefore, groundwater flow on the subject site would likely be to the west. The site will likely receive groundwater flow from the adjoining properties to the east, which consisted of residences, a former charter school, and Harrison Avenue followed by residences. Based on the current use of the adjoining properties, groundwater flow does not represent an REC.

According to information provided by Colorado State University, the site is located in the Leadville Limestone Aquifer. The consolidated sedimentary rock aquifer consists of limestone, dolomite, sandstones, and chert. Due to the uneven karst surface, thicknesses vary widely over the region; generally ranging from 50 to 200 feet thick. Depth to water in wells generally ranges from 20 to 300 feet. However, the aquifer has not been extensively developed as a water supply.

4.0 HISTORICAL USE INFORMATION

Historical records and interviews are used to determine past uses of the subject site and whether these past uses may be an environmental concern. The standard to which this report was conducted requires the identification of all past uses of the site, from the present to the first developed use, or back to 1940,

whichever is earlier. However, review of standard historical sources at less than approximately 5-year intervals is not required. SCI used as many practically reviewable sources as necessary to identify the past uses of the subject site.

4.1 Owner Interview

SCI submitted an *Environmental Assessment Questionnaire* (EAQ) to Ms. Lori Ann Knutson, First Assistant Attorney General, Office of the Attorney General, State of Colorado. The EAQ was completed by Mr. Todd Coffin, Director of Operations and Maintenance, Lake County School District R-1, the owner of the subject site. Mr. Coffin had no knowledge of any ASTs, USTs, petroleum, toxic, or hazardous materials storage or usage on the site. He was also unaware of any fill material brought onto the site. Mr. Coffin reported the existing structure was constructed in 1963 and has been used as an elementary school since that time. Mr. Coffin reported a portion of the site was previously used for government housing, but the structures were no longer present. Mr. Coffin was not aware of any previous environmental investigations. A copy of the completed questionnaire is contained in Appendix B.

4.2 Key Site Manager and/or Occupant Interview

SCI interviewed Mr. Paul Anderson, Lake County School District R-1, at the time of the site reconnaissance. Mr. Anderson had no knowledge of any USTs, petroleum, toxic, or hazardous materials storage or usage on the site. However, a UST was identified during the regulatory records review and is further discussed below and in Section 5.12. He was also unaware of any fill material brought onto the site. Mr. Anderson reported the existing structure was constructed in the 1960s and has been used as an elementary school since that time. Mr. Anderson reported a portion of the site was previously used for government housing but only a few the slab foundations remain on the site.

SCI submitted to Mr. Anderson the information obtained from Colorado Department of Labor and Employment (CDLE) regarding the registered UST. Mr. Anderson talked with a past district employee who was able to provide the location of the UST which is shown on Figure 2. Maintenance personnel located a capped pipe and were able to gain access to the UST which had a few inches of product remaining within the tank. However, no documentation regarding any previous soil or groundwater sampling was provided to SCI. Based on the age of the UST and potential for a previous release, SCI considers the UST to represent an REC. The UST is further discussed in Section 5.12.

4.3 User Interview

SCI submitted an *Assessment User Questionnaire* (AUQ) to Ms. Lori Ann Knutson, First Assistant Attorney General, Office of the Attorney General, State of Colorado, the user of this report. SCI was not provided with a questionnaire. However, Ms. Knutson provided SCI with a copy of the title commitment and provided contact information for the Key Site Manager. A copy of the submitted questionnaire is contained in Appendix B.

Table 4.1 – User Questionnaire Responses

Question	Response
Why is the Phase One required and/or which of the following Landowner Liability Protections do you seek:	<input type="checkbox"/> Innocent Landowner <input type="checkbox"/> Contiguous property owner <input type="checkbox"/> Bona fide prospective purchaser
Are you aware of any environmental cleanup liens against the property that are filed or recorded under federal, tribal, state or local law?	
Are you aware of any Activity and Use Limitations, such as engineering controls, land use restrictions or institutional controls that are in place at the site and/or have been filed or recorded in a registry under federal, tribal, state or local law?	
As the user of this ESA do you have any specialized knowledge or experience related to the property or nearby properties? For example, are you involved in the same line of business as the current or former occupants of the property or an adjoining property so that you would have specialized knowledge of the chemicals and processes used by this type of business?	
Does the purchase price being paid for this property reasonably reflect the fair market value of the property? If you conclude that there is a difference, have you considered whether the lower purchase price is because contamination is known or believed to be present at the property?	
Are you aware of commonly known or reasonably ascertainable information about the property that would help the environmental professional to identify conditions indicative of releases or threatened releases? For example, as user:	
Do you know the past uses of the property?	
Do you know of specific chemicals that are present or once were present at the property?	
Do you know of spills or other chemical releases that have taken place at the property?	
Do you know of any environmental cleanups that have taken place at the property?	
As the user of this ESA, based on your knowledge and experience related to the property are there any obvious indicators that point to the presence or likely presence of contamination at the property?	
Do you have any other knowledge of experience with the <i>property</i> that may be pertinent to the <i>environmental professional</i> (for example, copies of any available prior <i>environmental site assessment reports</i> , documents, correspondence, etc., concerning the property and its environmental condition)?	

4.4 Past Owner Interview

It was reported by Mr. Coffin that the subject site was purchased from Mr. John Galbreath in April 1962. However, contact information for Mr. Galbreath was not provided. She conducted an on-line search for contact information for Mr. Galbreath. However, the search was unsuccessful. Therefore, an interview with the previous owner was not conducted.

4.5 Local Fire Department Interview

On July 29, 2019, SCI submitted a request to Fire Chief Daniel Dailey with the Leadville/Lake County Fire Protection District for any records relating to storage or spillage of toxic, petroleum, or hazardous substances regarding the subject site. On July 30, 2019, SCI received written correspondence from Deputy Chief Steve Boyle. Mr. Boyle provided a list of incidents for the property address between August 2009 and August 2019. A review of the list did not reveal any listing associated with storage or spillage of toxic, petroleum, or hazardous substances. A copy of SCI's request to the fire department and their response is contained in Appendix C.

4.6 Title Review

Land title records contain information about historical fee ownership, which may include leases, contracts, and/or AULs. This information is recorded in the place where land title records are, by law or custom, recorded for the local jurisdiction in which the property is located. Often this source will provide only names of previous owners, lessees, easement holders, etc. but when employed in combination with another source may provide helpful information about uses of the property.

SCI was provided with the current title commitment for the subject site. SCI's review of the title documentation did not reveal evidence of environmental liens or AULs for the subject site.

4.7 Historical Document Review

4.7.1 Sanborn Map Review

Sanborn fire insurance maps were produced for the insurance industry starting in the late 1800s to assist in evaluating the fire risks of a building or area. Sanborn maps show structure locations and typically indicate the usage of the structure, whether it be a dwelling, store, or a manufacturing plant. The actual name of the company operating the facility is also sometimes given. These maps show the type of construction of buildings, and also show locations of USTs and ASTs used for the storage of highly flammable materials including solvents, paint, and motor fuels. The identification of USTs on Sanborn maps often makes them

one of the only ways to identify past UST sites. Most large older towns and cities have some Sanborn coverage. Typically, the larger and older the area, the better the coverage.

SCI obtained a *Certified Sanborn® Map Report* for the subject site and surrounding properties from Environmental Data Resources, Inc. (EDR). The report indicated that there were fire insurance maps available for the years 1951, 1937, and 1895. A copy of the Sanborn Map report is contained in Appendix D. These maps depicted the subject site and surrounding properties and the findings of this review are summarized in Table 4.2.

Table 4.2 - Historical Sanborn Map Summary

Year	Observations
1951	The northeastern portion of the subject site was developed with a housing project which consisted of apartment buildings. Additionally, an unpaved roadway (W. 13 th Street) extended onto the east central portion of the site. The area to the north and west of the site was not depicted. The site was bound to the east by residential structures and N. Harrison Avenue followed by residences and vacant lots. The site was bound to the south by W. 12 th Street followed by a residence and outbuildings.
1937	The subject site was undeveloped except for an unpaved roadway (W. 13 th Street). The areas to the north and west were not depicted. The site was bound by several residences and outbuildings to the east of the southern portion. N. Harrison Avenue bound the site to the east followed by scattered residences. The site was bound to the south by W. 12 th Street followed by residences and outbuildings.
1895	The site was undeveloped except for a baseball field and associated grand stand. The area to the north was not depicted. The site was bound to the east of the southern portion by residential structures and outbuildings. The site was bound to the south by scattered residences and outbuildings.

This review of historical Sanborn Fire Insurance Maps has identified apartment buildings were located on the northeast portion of the site in 1951. Evidence of the former structures consisting of floor slabs were noted on the subject site during the reconnaissance. Based on the residential nature of the former structures, SCI does not consider the former apartments to represent an REC. However, the heating source for the previous structures are unknown and may have been heating oil contained in an AST or UST. Should a heating oil UST be encountered in conjunction with future site development, it should be removed, along with any associated impact, and properly disposed. Additionally, debris for the former structures may remain on the property. The debris has the potential to contain asbestos which would need to be addressed at the time of site development.

4.7.2 Historical Aerial Photograph Review

Aerial photographs are an important source for showing past conditions on a site. Vegetation and developments like structures, water bodies, or land disturbance are generally readily apparent. However, vegetation can often obscure from view activities taking place under the canopy of trees. The aerial photographs typically available for review as part of a Phase One are usually large-scale black and white photographs. For these reasons, small details may be difficult to discern.

SCI reviewed aerial photographs from *The EDR Aerial Photo Decade Package* for the subject site and adjacent properties for the years 2017, 2013, 2009, 2005, 1999, 1990, 1976, 1968, 1964, 1955, and 1944. Copies of the aerial photographs are contained in Appendix E. A summary of our review is contained in Table 4.3.

Table 4.3 - Historical Aerial Photograph Summary

Year	Observations
2017, 2013, 2009, 2005, 1999, 1990, 1976	The subject site was developed with a structure similar in size, shape, and location to the existing building with a paved lot to the northwest of the structure. The northern portion of the site was undeveloped. The surrounding properties appeared similar to the conditions observed during the site reconnaissance. The site was bound to the north by a baseball field and storage lot. The site was bound to the east by several structures and a roadway followed by residences. The site was bound to the south by a roadway followed by structures and a sports field. The site was bound to the west by residences.
1976, 1968	The subject site and surrounding properties appeared similar to the 1990 aerial photograph except the area to the south was less developed.
1964	The subject site and surrounding properties appeared similar to the 1968 aerial photograph except the area to the north was undeveloped.
1955	The northeastern portion of the subject site was developed with a portion of four apartment buildings which extended onto the north adjoining property. The remainder of the site was undeveloped. The remainder of the north adjoining property was undeveloped. The site was bound to the east by residential structures and a roadway followed by residential structures. The site was bound to the south by a roadway followed by a few structures and vacant land. The site was bound to the west by a gravel/dirt track.
1944	The northern portion of the site was developed with a portion of eight apartment buildings and one additional building. The apartment building extended onto the north adjoining property. The surrounding properties to the east, south, and west appeared similar to the 1955 aerial photograph.

This review of historical aerial photographs noted that structures were previously located on the northern portion of the subject site. According to Mr. Coffin, the structures on the northern portion were part of a government housing project. Evidence of the former structures consisting of floor slabs were noted on the subject site during the reconnaissance. Based on the residential nature of the former structures, SCI does not consider the former apartments to represent an REC. The heating source for the previous structure is unknown and may have been heating oil contained in an AST or UST. Should a heating oil UST be

encountered in conjunction with future site development, it should be removed, along with any associated impact, and properly disposed.

4.7.3 City Directory Review

City directories, such as Polk or Hanes Criss-Cross directories are useful tools in determining the past use of urban properties. Most larger urban areas have had city directories published. City directories were published from the late 1800s until today. The most useful portion of the city directory for property research is the criss-cross directory which lists each street within the municipality and what is located at each address on that street. City directories are only useful for urban areas and are generally not published for rural or small municipalities.

SCI obtained a *City Directory Abstract Report* for the subject site and surrounding properties from EDR. A copy of the EDR report is contained in Appendix F. Table 4.4 lists the chronological listings for the subject site and immediately adjacent properties located along Harrison Avenue and West 12th Street. Notable listings are in bold and are further discussed below the table.

Table 4.4 – City Directory Summary

Property	Address: Listing Description by Year
Subject Site	<p><u>130 West 12th Street</u> 2014, 2010, 2005 – Lake County School District R-1 2000, 1995, 1992, 1987, 1983, 1979, 1974, 1969 – No Listing</p> <p><u>120 West 12th Street</u> 2014, 2010, 2005, 2000, 1995, 1992 – No Listing 1987, 1983, 1979, 1974, 1969 – West Park Elementary School</p>
South	<p><u>1115 Harrison Avenue</u> 2014, 2010, 2005 – Lake County 2000, 1995 – Lake County Government 1992, 1987, 1983, 1979, 1974 – Lake County Public Library 1969, 1963 – No Listing</p> <p><u>127 West 12th Street</u> 2014 – Residential 2010, 2005 – All About Wood, Residential 1995 – Leadville Ice Co. 1992, 1987, 1983 – Leadville Ice Co., Residential 1979, 1974 – Vacant 1969 – Valley Home All Star Dairies Inc., Residential</p>

Property	Address: Listing Description by Year
South (cont'd)	<p><u>131 West 12th Street</u> 2014, 2010, 2005, 2000, 1995, 1992 – Residential 1987, 1983 – Mount Massive Manor, Residential 1979, 1974, 1969 – No Listing</p> <p><u>225 West 12th Street</u> 2014, 2010, 2005, 2000, 1995 – Residential 1992 – No Listing 1987, 1983 - Apartment 1979, 1974 - Residential</p>
East	<p><u>110 West 12th Street</u> 2014, 2010, 2005 – Residential 2000 – Occupant Unknown 1995, 1992, 1987 – No Listing 1983, 1979, 1974 – Residential 1969 – No Return</p>
East	<p><u>1201 Harrison Avenue</u> 2014, 2010 – Residential 2005 – Church of Christ 2000 – No Listing 1995 – Church of Christ 1992 – No Listing 1987, 1983, 1979, 1974, 1969 – Residential 1963 – No Listing</p> <p><u>1203 Harrison Avenue</u> 1987, 1983, 1979, 1974, 1969, 1963 – Church of Christ</p> <p><u>1205 Harrison Avenue</u> 2014 – Greater Heights Learning Center 2010, 2005, 2000, 1995, 1992, 1987, 1983, 1979, 1974, 1969, 1963 – No Listing</p> <p><u>1219 Harrison Avenue</u> 2014, 2010, 2005, 2000, 1995, 1992, 1987, 1983, 1979, 1974, 1969, 1963 – Residential</p> <p><u>1206-1216 Harrison Avenue (even)</u> 2014, 2010, 2000, 1995, 1992, 1987, 1983, 1979, 1974, 1969, 1963 – Residential</p>

The review of city directories did not reveal any RECs. Based on the review, the subject site has been developed as an elementary school since at least 1969.

4.7.4 Historical Topographic Map Review

Historical topographic maps can be used to identify changes in site topography as well as site development and usage. Differences in the topographic lines on the maps from one edition to the next can indicate areas where fill may have been placed on the subject site or show areas where soil may have been removed or cut. Most topographic maps depict man-made structures as well as natural features including wooded areas, streams, rivers, lakes, and ponds. However, if a property is located in an urban setting, the topographic map may not show individual structures.

SCI obtained *The Historical Topographic Map Report* from EDR for the subject site and adjacent properties. SCI reviewed 7.5-minute topographic maps for the years 2013, 1994, 1979, and 1969/1970. Additionally, 15-minute topographic maps dated 1951, 1949, 1946, 1939, 1938, and 1935; and 30-minute topographic maps dated 1891 and 1889 were also reviewed. Copies of the topographic maps are contained in Appendix G. A summary of our review is contained in Table 4.5.

Table 4.5 - Historical Topographic Map Summary

Year	Observations
2013	Structures were not depicted on the topographic map. The site had an elevation of 10,120 feet above msl with a downward slope to the west. The site was bound to the south and east by roadways.
1994, 1979, 1969/1970	The site was developed with West Park Elementary School and a small structure to the west of the school. The site was bound to the north by vacant land. The site was bound to the east by several small structures including a school and a roadway beyond which was a developed area. The site was bound to the south by a roadway followed by several structures and vacant land. The site was bound to the west by a developed area.
1951, 1949	The site was developed with a portion of an unimproved roadway on the southern section and portions of multiple structures and a roadway on the northern portion. The structures on the north portion of the site extended onto the adjoining property. The site was bound to the east by structures and a roadway followed by a developed area. The site was bound to the south by a roadway followed by structures. The site was bound to the west by a circular roadway (track).
1946	The map did not depict structures. The site was bound to the east and south by roadways. The site was bound to the west by a circular roadway (track).
1939, 1938, 1935	The site and surrounding properties were not depicted on the map.
1891, 1889	The site and surrounding properties were vacant.

This historical topographic map review has revealed no evidence of environmental conditions in connection with the subject site. It is noted the subject site has been developed since at least 1949.

4.7.5 City Permits

On July 29, 2019, SCI submitted an email request to the City of Leadville for building permit records issued for the subject site. SCI received a written response stating the only records they had on file were for a health inspection report on the kitchen. Due to the nature of this report, no environmental concerns were noted.

4.8 Summary of Historical Use

The northern portion of the subject site was developed in the mid-1940s with a portion of a housing complex which extended onto the north adjoining property. By the 1960s, the housing complex was no longer present, and the site was developed with West Park Elementary in 1963.

The north adjoining property was developed with a portion of the housing complex in the mid-1940s. By the 1960s, the housing complex was no longer present and the property was vacant until it was developed with a baseball field in the late-1960s. The east adjoining property has been developed with residential structures since at least the 1890s. A church was located to the east from at least 1963 to 2005. A learning center was present in 2014. The south adjoining property beyond the roadway has consisted of residential structures since at least the 1890s. The existing senior living facility has been developed since at least the early-1980s. The west adjoining property was developed as a track in the 1940s and 1950s. The area to the west by redeveloped into housing in the 1960s.

5.0 REGULATORY AGENCY RECORDS REVIEW

SCI reviewed environmental records obtained from EDR. A copy of the EDR Radius report is contained in Appendix H. This search covered all lists required by ASTM E 1527-13 to the required approximate minimum search distance as shown on Table 5.1.

Table 5.1 – Environmental Record Sources

Records Sources	Approximate Minimum Search Distance	Properties Identified
Federal National Priorities List (NPL)	1.0 mile	1
Federal Delisted NPL	0.5 mile	0
Federal Superfund Enterprise Management System (SEMS)	0.5 mile	1
Federal Superfund Enterprise Management System Archive (SEMS-ARCHIVE)	0.5 mile	1
Federal Resource Conservation & Recovery Information System (RCRIS): - Treatment, Storage, and Disposal (TSD)	0.5 mile	0

Records Sources	Approximate Minimum Search Distance	Properties Identified
Federal Resource Conservation & Recovery Information System (RCRIS): - Facilities List and Generators List	Site and adjacent properties	0
Federal RCRA TSD Facilities with Corrective Action Activities (CORRACTS)	1.0 mile	0
Federal Emergency Response Notification System (ERNS)	Site only	0
Federal Institutional/Engineering Control (IC/EC) Registries	Site only	2
Colorado Hazardous Waste Sites List	1.0 mile	NA*
Colorado Solid Waste Landfill List	0.5 mile	0
Colorado Leaking Underground Storage Tank (LUST) List	0.5 mile	17
Colorado Registered UST List	Site and adjacent properties	1
Colorado Institutional/Engineering Control (IC/EC) Registries	Site only	0
Additional Environmental Record Sources	1.0 mile	13

*Colorado does not maintain a State Hazardous Waste Sites list. Hazardous waste site listings would be identified by the Federal NPL (Section 5.1.1) listings or Federal SEMS (Section 5.1.3).

Orphan sites are listings in a database that could not be mapped due to poor or inadequate information. Although the exact locations of the orphan sites are frequently unknown, SCI attempts to evaluate the potential adverse environmental impact that these sites may have on the subject site. This evaluation consists of reviewing street names in an effort to learn whether the street on which the site is located lies within the radius of the subject site, a drive-by view of surrounding properties during the site visit and evaluating the site type and information provided by government agencies. One SEMS-ARCHIVE orphan site was identified during our review. However, this listing was located approximately 4,000 feet south from the subject and is not included in the previous table since SCI does not expect it to be located within the applicable minimum search distance.

5.1 Federal NPL

Section 105(a)(8)(B) of the Comprehensive Environmental Response, Compensation and Liability Act (CERCLA) requires the preparation of the National Priorities List (NPL). The NPL is a list of national priorities among the known or threatened releases of hazardous substances, pollutants, or contaminants throughout the United States. The identification of a site for the NPL is intended to guide the USEPA in: determining which sites warrant further investigation to assess the nature and extent of the human health and environmental risks associated with a site; identifying what CERCLA-financed remedial actions may be appropriate; notifying the public of sites USEPA believes warrant further investigation; and serving notice to potentially responsible parties that USEPA may initiate CERCLA-financed remedial action.

One listing was encountered during the review of the NPL database within the ASTM-prescribed minimum search distance of the subject site. This listing was identified as California Gulch (1982), which incorporates 18-square miles in Lake County, Colorado. Information regarding the NPL site was obtained from the EPA. The boundaries of the NPL include the city of Leadville, parts of the Leadville Historic Mining District, and a section of the Arkansas River. Former mining operations contributed to metals contamination in surface water, groundwater, soil, and sediment. The subject site is part of the Operable Units (OUs) 09 and 12.

The OU 09 covers the populated residential areas of Leadville and Lake County. The OU 09 has been partially deleted from the NPL as the EPA completed soil sampling and remediation for property owners that responded to the final call in 2009. The cleanup trigger level for the NPL site is 3,500 milligrams per kilogram (mg/kg) lead in the soils. Due to the scale of the project and amount of available file information, a full file review was not provided as part of the Phase One. SCI did review a limited amount of the available documentation as part of the scope of the Phase One. However, no evidence of soil sample collection on the subject site was identified. SCI has requested information from the school district regarding any sampling that has occurred on the property due to the NPL listing. The school district provided some limited sampling data which is discussed in Section 7.0.

The OU 12 encompasses the sitewide surface and groundwater quality. The activities associated with OU12 include long-term water quality monitoring in groundwater and surface water, a technical impracticability waiver for metals in groundwater along California Gulch, and institutional controls. SCI has requested information from the school district regarding any groundwater sampling that has occurred on the property due to the NPL listing. At this time, no information has been provided. No documentation of groundwater sampling on the subject site was identified within the information available from the EPA.

Based on the potential for elevated metals concentrations within the surficial soils and groundwater, SCI consider the NPL listing to represent an REC.

5.2 Federal Delisted NPL

The National Oil and Hazardous Substance Pollution Contingency Plan (NCP) establishes the criteria that the Environmental Protection Agency (EPA) uses to delete sites from the NPL. In accordance with 40 CFR 300.425(e), sites may be deleted from the NPL where no further response is appropriate.

No listings were encountered during the review of the delisted NPL database within the ASTM-prescribed minimum search distance of the subject site.

5.3 Federal SEMS

The Superfund Enterprise Management System (SEMS) tracks hazardous waste sites, potentially hazardous waste sites, and remedial activities performed in support of EPA's Superfund Program. This list was formerly known as the CERCLIS. This list contains data on potentially hazardous waste sites that have been reported to the EPA by states, municipalities, private companies, and private persons pursuant to Section 103 of CERCLA. The dataset also contains sites which are either proposed to or on the NPL and the sites which are in the screening and assessment phase for possible inclusion on the NPL.

One listing was encountered during the review of the SEMS database within the ASTM-prescribed minimum search distance of the subject site. This listing was identified as California Gulch (1982). The listing is associated with the NPL site which was discussed in Section 5.1.

5.4 Federal SEMS-ARCHIVE

The Superfund Enterprise Management System Archive (SEMS-ARCHIVE) tracks sites that have no further interest under the Federal Superfund Program based on available information. The list was formerly known as the CERCLIS-NFRAP. SEMS-ARCHIVE sites may be sites where, following an initial investigation, no contamination was found, contamination was removed quickly without the need for the site to be placed on the NPL, or the contamination was not serious enough to require Federal Superfund action or NPL consideration.

One listing was encountered on the SEMS-ARCHIVE list within the ASTM prescribed minimum search distance of the subject site. This listing was for Leadville Drums on East 12th Street at Hazel located approximately 1,600 feet east from the subject site. Based on its distance, SCI does not consider this listing to represent an REC to the subject site.

5.5 Federal RCRIS

Hazardous waste data is contained in the Resource Conservation and Recovery Information System (RCRIS) in support of the Resource Conservation and Recovery Act (RCRA). RCRA requires that generators and transporters of hazardous waste, as well as hazardous waste TSD facilities provide information concerning their activities to state environmental agencies. These agencies then provide

information to regional and national United State EPA (USEPA) offices. RCRIS is used by the USEPA to support its implementation of RCRA.

No listings were encountered during the review of the RCRIS database within the ASTM-prescribed minimum search distance of the subject site.

5.6 Federal CORRACTS

The EPA maintains this database of RCRA TSD facilities that are undergoing corrective action. A corrective action order is issued pursuant to RCRA section 3008(h) if there has been a release of hazardous waste into the environment from a RCRA facility.

No listings were encountered during the review of the CORRACTS database within the ASTM-prescribed minimum search distance of the subject site.

5.7 Federal ERNS

The ERNS is a database used to store information on notifications of oil discharges and hazardous substance releases. The ERNS program is a cooperative data sharing effort among the USEPA, the Department of Transportation, and the National Response Center. ERNS provides the most comprehensive data compiled on notifications of oil discharges and hazardous substance releases in the United States.

No listings were encountered during the review of the ERNS database within the ASTM-prescribed minimum search distance of the subject site.

5.8 Federal IC/EC

Databases of institutional controls or engineering controls (IC/EC) are maintained by a federal agency for purposes of tracking sites that may contain residual contamination and AULs.

One listing was encountered during review of the IC/EC database within the ASTM-prescribed minimum search distance of the subject site. This listing was identified as California Gulch. This listing is associated with the NPL site which was discussed in Section 5.1.

5.9 Colorado Hazardous Waste Sites List

Colorado does not maintain a State Hazardous Waste Sites list. Hazardous waste site listings would be identified by the Federal NPL (Section 5.1.1) listings or Federal SEMS (Section 5.1.3).

5.10 Colorado Solid Waste Landfill List

The Colorado Department of Public Health & Environment (CDPHE) Solid Waste Management Program publishes and regularly updates the solid waste and materials management sites and facility located within Colorado.

No listings were encountered during the review of the landfill lists within the ASTM-prescribed minimum search distance of the subject site.

5.11 Colorado LUST List

The Oil Inspection Section of the Colorado Department of Labor and Employment (CDLE) publishes and regularly updates a List of Leaking Underground Storage Tanks (LUST), a petroleum release events listing (LTANKS), and a listing of sites which have submitted reimbursement applications (LUST TRUST).

Seventeen listings were encountered during the review of the LUST, LTANKS, and LUST TRUST databases within the ASTM-prescribed minimum search distance of the subject site. However, thirteen of these listings were located over 1,100 feet from the subject site. Based on their distance, SCI does not consider them to represent a REC to the subject site. The remaining four listings were identified as follows:

- American Service Station, 1501 Poplar Street, was listed on the LTANKS database. The facility was located approximately 600 feet northeast from the subject site. The listing refers to a release reported in May 2005 which was issued a No Further Action (NFA) letter in August 2005. Based on the regulatory status, SCI does not consider the listing to represent an REC.
- Leadville Yard, Highway 24 and East 16th Street, was listed on the LTANKS, LUST Trust, and LUST databases. According to information provided by EDR, the facility was located approximately 900 feet northeast from the subject site. The listing all referred to a release reported in July 1998 which was issued a No Further Action (NFA) letter in July 2000. Based on the regulatory status, SCI does not consider the listing to represent an REC.

5.12 Colorado Registered UST List

The CDLE Oil Inspection Section maintains a regularly updated database of Registered USTs.

One listing was encountered during review of the registered UST database within the ASTM-prescribed minimum search distance of the subject site. This listing was identified for the subject site, West Park Elementary, West 12th and Pine, and recorded permanent closure of an 8,000-gallon diesel UST. SCI requested the available file material from the CDLE for the UST. The material included a Certificate of Inspection dated July 1996. The certificate indicated the facility has one heating oil tank which was not regulated. The other provided forms indicated the UST was installed in 1964 and was last used in 1984. However, some of the forms reported the UST contained diesel. According to the records, the UST was closed in place. One of the forms indicated a site assessment was completed which showed no evidence of a leak. However, documentation regarding the site assessment or tank location was not provided. The site contact, Mr. Paul Anderson, was not aware of the UST. However, he spoke with a past district employee who was able to identify the location of the former UST which is shown on Figure 2. No other information regarding previous site assessments or additional closure documentation was provided. Due to the lack of documentation regarding the closure activities associated with the UST, SCI considers the UST to represent an REC.

5.13 Colorado IC/EC

Databases of institutional controls or engineering controls are maintained by a state agency for purposes of tracking sites that may contain residual contamination and AULs.

No listings were encountered during review of the IC/EC database within the ASTM-prescribed minimum search distance of the subject site.

5.14 Additional Environmental Record Sources

SCI reviewed listings of Additional Environmental Records Sources, as outlined in the EDR Radius Report, included in Appendix H. These records include various state and federal databases, as well as proprietary records maintained by EDR. The Additional Environmental Records were searched at various distances up to one-mile from the subject site. Thirteen additional listings were identified during our review. However, five of these listings were located over 1,000 feet from the subject site. Based on their distance, SCI does not consider them to represent a REC to the subject site. The remaining eight listings are identified as follows:

- One Asbestos listing was identified for the subject site, 130 W. 12th Street. This listing identified that the school underwent asbestos abatement activities in 2011 and 2012. Asbestos is identified as a “Non-ASTM Scope Item” in Section 13 of ASTM Standard E1527-13. Therefore, the listing does not represent an REC. However, a review of the existing Asbestos Hazards and Emergency

Response (AHERA) asbestos survey of the structure is recommended prior to any renovation and demolition activities.

- Four additional listings were identified for the California Gulch (1982) site, which incorporates the subject site. These listings were identified on the LIENS 2, Record of Decision (ROD), Potential Responsible Parties (PRP), and CONSENT databases. As discussed above, SCI considers the California Gulch listing to represent an REC.
- Two listings, Brownfields and FINDS, were identified for 220 West 12th Street, Klucik property, a west adjacent property to the subject site. The FINDS listing references a federal online database for Brownfields Grantees. The listing does not represent an REC. The Brownfields listing was generated due to the completion of a Phase One Environmental Site Assessment on the property utilizing a Brownfield Grant. According to information provided by EDR, the property consists of vacant land which has been undeveloped since at least 1937. A racetrack, which was reportedly used for motorcycle racing, bisected the western portion of the property in the 1940s and 1950s. SCI requested files on July 29, 2019 from Lake County; however, at the time of this report, the documents have not yet been received. Based on the nature of the property (vacant land), SCI does not consider the listing to represent an REC.
- One Voluntary Cleanup Program (VCP) listing was identified for the Old Rail Yard Property, northeast corner of 12th Street and Highway 24, located approximately 700 feet east from the subject site. The VCP application was approved in January 2018. No further information was provided. SCI completed a search using the Colorado Online Records database. One document regarding the Old Rail Yard was identified which indicated the contaminants of concern were metals and PAHs. Based on the distance from the site and types of contaminants, SCI does not consider the listing to represent an REC.

6.0 VAPOR ENCROACHMENT SCREENING

In accordance with ASTM Practice E 1527-13, SCI conducted an initial vapor encroachment screening to determine if there is a potential for chemical of concern vapors to be present in the subsurface of the subject site due to the release of vapors from contaminated soil or groundwater either on or near the subject site. The initial vapor encroachment screening was performed using a “non-invasive” screening process which consists of a site reconnaissance as well as a review of regulatory database and historical resources. If the initial vapor encroachment screening determines that there is a potential vapor encroachment condition (pVEC), the environmental professional further evaluated the pVEC to determine if it represents an REC in connection with the subject site. The pVEC will be identified as an REC where the potential for vapor migration into existing and/or proposed on-site structures is considered likely or where the contaminant concentrations in soil, groundwater, or soil vapor on the subject site are significant and may result in enforcement against the responsible parties.

SCI has performed the vapor encroachment screening using the EDR VEC App. As shown on the attached report (Appendix I), the screening identified one pVEC. The pVEC is related to the onsite UST which was

closed in place due to the potential for soil impacts in the vicinity of the UST. No other pVECs were identified. The UST is adjacent to the existing school. Therefore, SCI considers the pVEC to represent an REC as associated vapors have the potential to enter the structure.

7.0 ADDITIONAL INVESTIGATIONS

SCI was provided with two sets of soil sampling data for the playground located on the subject site. SCI understands the data was collected at the time of the playground renovations. The analysis included metals including lead. The identified lead concentrations ranged from 20 mg/kg to 864 mg/kg. Although the lead concentration in several of the samples exceeded the EPA Regional Screening Level for residential soil of 400 mg/kg, the identified concentrations were below the cleanup trigger level of 3,500 mg/kg for the California Gulch NPL site. The sampling covered only a small area of the subject site. The lead concentrations across the remainder of the site are unknown. As discussed in Section 5.1, there is potential for elevated metals concentrations within the surficial soils and groundwater, which represents an REC.

8.0 FINDINGS

Phase One activities consisted of historical and public records research, historical review, interviews, and a reconnaissance survey. In the course of SCI's scope of service, we have identified the following environmental conditions in connection with the subject site which includes all RECs, CRECs, HRECs, and/or *de minimis* conditions:

- West Park Elementary, West 12th and Pine, recorded permanent closure of an 8,000-gallon diesel UST. SCI requested the available file material from the CDLE for the UST. The material included a Certificate of Inspection dated July 1996. The certificate indicated the facility has one heating oil tank which was not regulated. The other provided forms indicated the UST was installed in 1964 and was last used in 1984. However, some of the forms reported the UST contained diesel. According to the records, the UST was closed in place. One of the forms indicated a site assessment was completed which showed no evidence of a leak. However, documentation regarding the site assessment or tank location was not provided. The site contact, Mr. Paul Anderson, was not aware of the UST. However, he spoke with a past district employee who was able to identify the location of the former UST which is shown on Figure 2. No other information regarding previous site assessments or additional closure documentation was provided. Due to the lack of documentation regarding the closure activities associated with the UST, SCI considers the UST to represent an REC. (Section 2.2, 5.12, 6.0)
- Evidence of several former structures were noted during the site reconnaissance. The evidence consisted of portions of slab foundations and some typical utility piping. These former structures were utilized for government housing. Based on the residential nature of the former structures, SCI does not consider these former apartments to represent an REC. However, the heating source for the previous structures are unknown and may have been heating oil contained in an AST or UST. Should a heating oil UST be encountered in conjunction with future site development, it should be

removed, along with any associated impact, and properly disposed. (Section 2.2, 2.4, 4.1, 4.2, 4.7.1, 4.7.2)

- SCI observed several containers of cleaning supplies and laundry detergents. The products were stored in containers up to 5-gallons in size. No 55-gallon drums were noted at the facility. The containers appeared to be in good condition with no evidence of a release. Therefore, SCI does not consider the storage of the cleaning supplies and laundry detergents to represent an REC. (Section 2.4)
- Floor drains were noted throughout the buildings including the bathrooms and utility closets. No odors or unusual staining were noted within the drains. Furthermore, no bulk storage of chemicals was noted within the facility. Therefore, SCI does not consider the drains to represent an REC. (Section 2.4)
- One pad-mounted transformer was observed on the subject site. The transformer appeared to be in good condition with no signs of staining or leakage and, therefore, does not represent an REC to the subject site. (Section 2.4)
- The California Gulch (1982) listings, which incorporates 18-square miles in Lake County, Colorado, was identified as a Federal NPL, Federal SEMS and Federal IC/EC, and was also listed on the LIENS 2, ROD, PRP, and CONSENT databases. Information regarding the NPL site was obtained from the EPA. The boundaries of the NPL include the city of Leadville, parts of the Leadville Historic Mining District, and a section of the Arkansas River. Former mining operations contributed to metals contamination in surface water, groundwater, soil, and sediment. Based on the potential for elevated metals concentrations within the surficial soils and groundwater, SCI consider these listings to represent an REC to the subject site. (Section 5.1, 5.3, 5.8, 5.14, 7.0)
- Leadville Drums on East 12th Street at Hazel was identified as a SEMS-ARCHIVE located approximately 1,600 feet east from the subject site. Based on its distance, SCI does not consider this listing to represent an REC to the subject site. (Section 5.4)
- American Service Station, 1501 Poplar Street, was listed on the LTANKS database. The facility was located approximately 600 feet northeast from the subject site. The listing refers to a release reported in May 2005 which was issued an NFA letter in August 2005. Based on the regulatory status, SCI does not consider the listing to represent an REC. (Section 5.11)
- Leadville Yard, Highway 24 and East 16th Street, was listed on the LTANKS, LUST Trust, and LUST databases. According to information provided by EDR, the facility was located approximately 900 feet northeast from the subject site. The listing all referred to a release reported in July 1998 which was issued an NFA letter in July 2000. Based on the regulatory status, SCI does not consider the listing to represent an REC. (Section 5.11)
- Thirteen additional LUST listings were identified during our review. These listings were all located over 1,100 feet from the subject site. Based on their distance from the subject site, SCI does not consider them to represent a REC to the subject site. (Section 5.11)
- An Asbestos listing was identified for the subject site, 130 W. 12th Street. This listing identified that the school underwent asbestos abatement activities in 2011 and 2012. Asbestos is not typically considered during a Phase One. Therefore, the listing does not represent an REC. However, a

review of the existing AHERA survey of the structure is recommended prior to any renovation and demolition activities. (Section 5.14)

- 220 West 12th Street, Klucik property, was identified with a Brownfield and FINDS listing located adjacent to the west of the subject site. The FINDS listing references a federal online database for Brownfields Grantees. The listing does not represent an REC. The Brownfields listing was generated due to the completion of a Phase One Environmental Site Assessment on the property utilizing a Brownfield Grant. According to information provided by EDR, the property consists of vacant land which has been undeveloped since at least 1937. A racetrack, which was reportedly used for motorcycle racing, bisected the western portion of the property in the 1940s and 1950s. SCI requested files on July 29, 2019 from Lake County; however, at the time of this report, the documents have not yet been received. Based on the nature of the property (vacant land), SCI does not consider the listing to represent an REC. (Section 5.14)
- One Voluntary Cleanup Program (VCP) listing was identified for the Old Rail Yard Property, northeast corner of 12th Street and Highway 24, located approximately 700 feet east from the subject site. The VCP application was approved in January 2018. No further information was provided. SCI completed a search using the Colorado Online Records database. One document regarding the Old Rail Yard was identified which indicated the contaminants of concern were metals and PAHs. Based on the distance from the site and types of contaminants, SCI does not consider the listing to represent an REC. (Section 5.14)

9.0 DATA GAPS

A data gap is a lack of or inability to obtain information required by this practice despite good faith efforts to gather such data. In completing this Phase One, SCI encountered the following data gaps:

- SCI was unable to obtain an interview with the user. However, the user provided a copy of the title commitment for the property and provided contact information for a representative of the owner. Based on the information provided by the owner, the historic research completed, and the type of facility (school), SCI does not consider this data gap significant as it is unlikely that the user would provide any information which would lead to an REC.
- No historical information was available for the subject site between 1904 and 1920. However, SCI does not believe this data gap is significant because the data reviewed showed the subject site converted from two residences to a single residence and State Office Building between these dates and it is unlikely that other significant changes to the property occurred during the time gap.
- SCI was unable to obtain an interview with the previous property owner. However, the school district has owned the property since the 1960s. Based on the information provided by the owner, the historic research completed, and the historic use of the site (residential), SCI does not consider this data gap significant.

10.0 CONCLUSIONS

We have performed a Phase One Environmental Site Assessment in general conformance with the scope and limitations of ASTM Practice E1527-13 of 130 West 12th Street, Leadville, Colorado 80461, the subject

site. Any exceptions to, or deletions from, this practice are described in Section 9.0 of this report. This assessment has revealed no evidence of RECs in connection with the subject site except for the following:

- The site is part of the California Gulch CERCLA National Priority Listings. Former mining operations contributed to metals contamination in surface water, groundwater, soil, and sediment across the area.
- The site utilized an 8,000-gallon heating oil UST. The UST was reportedly closed in place. However, a closure report and soil/groundwater sampling data were not available for review. This also represents a pVEC.

SCI recommends review of any file material available from the school district regarding the UST. Additionally, SCI recommends completion of a limited Phase Two ESA to screen for evidence of widespread impact as a result of these RECs.

11.0 ENVIRONMENTAL PROFESSIONAL STATEMENT

I declare that, to the best of my professional knowledge and belief, I, Michelle L. Eaton, meet the definition of Environmental Professional as defined in 312.10 of 40 CFR 312. I have the specific qualifications based on education, training, and experience to assess a property of the nature, history, and setting of the subject site. I have developed and performed all appropriate inquiries in conformance with the standards and practices set forth in 40 CFR Part 312. Resumes for SCI's professional staff are contained in Appendix J.

12.0 REFERENCES CITED

ASTM International. (2013). *Standard Practice for Environmental Assessments: Phase I Environmental Site Assessment Process*, "Designation: E 1527-13." West Conshohocken.

Environmental Data Resources, Inc., July 29, 2019, *Certified Sanborn® Map Report*.

Environmental Data Resources, Inc., July 29, 2019, *The EDR Aerial Photo Decade Package*.

Environmental Data Resources, Inc., August 20, 2019, *The EDR-City Directory Abstract*.

Environmental Data Resources, Inc., July 29, 2019, *EDR Historical Topographic Map Report*.

Environmental Data Resources, Inc., July 29, 2019, *The EDR Radius Map Report with GeoCheck*.

United States Geological Survey, Commerce City, Colorado, Quadrangle, dated 1994, 7.5-Minute Series (Topographic).

United States Geological Survey, Englewood, Colorado, Quadrangle, dated 1997, 7.5-Minute Series (Topographic).

United States Geological Survey, Fort Logan, Littleton, Highlands Ranch, Colorado, Quadrangle, dated 1994, 7.5-Minute Series (Topographic).

United States Geological Survey, 1988, "State Summaries of Ground-Water Quality," *National Water Summary 1986: Hydrologic Events and Ground-Water Quality*, U.S. Geological Survey Water-Supply Paper 2325, pp. 181-190.

13.0 LIMITATIONS

This report has been prepared for the exclusive use of the State of Colorado Department of the Treasury and Lake County R-1 School District. Our services were performed in accordance with a specific scope of work and are subject to the terms and conditions agreed to as part of that scope of work. SCI is not responsible for independent conclusions or recommendations made by others. Furthermore, written consent must be provided by SCI should anyone other than the above-referenced parties wish to excerpt, or rely on, the contents of this report. The services performed are generally consistent with those outlined in ASTM Practice E 1527-13. The findings of this report are valid as of the present date of the assessment.

Changes in surface and subsurface conditions of a property can occur with the passage of time, whether due to natural processes or the works of man on this or adjacent properties. In addition, changes in applicable or appropriate standards may occur, whether they result from legislation, the broadening of knowledge, or other reasons. Accordingly, the findings of this report may be invalidated in whole or in part by changes outside our control.

SCI should be contacted with any known or suspected variations from the conditions described herein. If further development of this site indicates the presence of hazardous, toxic, or petroleum materials, or other concerns of an environmental nature, SCI should be notified to perform a re-evaluation of the environmental conditions.

The following assumptions are made by SCI in this report. SCI relied on information derived from secondary sources including government agencies, the client, designated representatives of the client, property contact, property owner, property owner representatives, computer databases, and personal interviews. Except as set forth in this report, SCI has made no independent investigation as to the accuracy and completeness of the information derived from secondary sources including government agencies, the client, designated representatives of the client, property contact, property owner, property owner representatives, computer databases, or personal interviews and has assumed that such information is accurate and complete. SCI assumes information provided by or obtained from governmental agencies

including information obtained from government websites is accurate and complete. Groundwater flow and depth to groundwater, unless otherwise specified by on-property well data, are assumed based on contours depicted on the United States Geological Survey topographic maps. SCI assumes the property has been correctly and accurately identified by the client, designated representative of the client, property contact, property owner, and property owner's representatives.

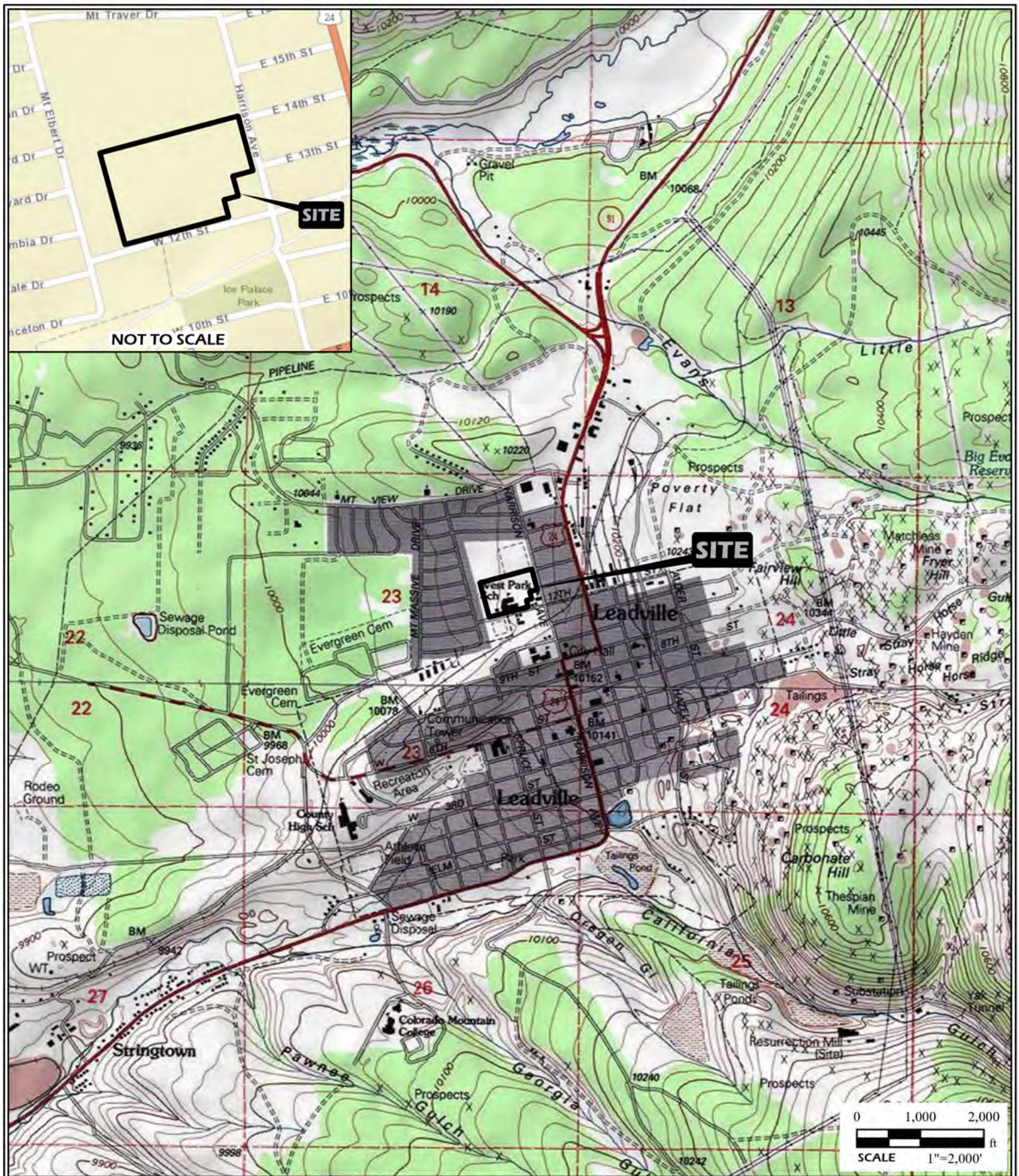

PROJECT NAME
 130 WEST 12TH STREET
 LEADVILLE, COLORADO

VICINITY AND TOPOGRAPHIC MAP



DRAWN BY	RCV	DATE	JOB NUMBER
CHECKED BY	MLE	10/2019	2017-2022.21

GENERAL NOTES/LEGEND
 USGS TOPOGRAPHIC MAP
 FORT LOGAN, COLORADO QUADRANGLE
 LEADVILLE NORTH, COLORADO QUADRANGLE
 DATED 1994
 40' CONTOURS
 LEADVILLE SOUTH, COLORADO QUADRANGLE
 DATED 1994
 20' CONTOURS
 STREET MAP
[HTTP://GOTO.ARCGISONLINE.COM/MAPS/WORLD_STREET_MAP](http://gto.arcgisonline.com/maps/world_street_map)



FIGURE
 1



	PROJECT NAME 130 WEST 12TH STREET LEADVILLE, COLORADO			GENERAL NOTES/LEGEND AERIAL PHOTOGRAPH OBTAINED FROM ARCGIS ONLINE, WORLD IMAGERY. DIMENSIONS AND LOCATIONS ARE APPROXIMATE; ACTUAL MAY VARY. DRAWING SHALL NOT BE USED OUTSIDE THE CONTEXT OF THE REPORT FOR WHICH IT WAS GENERATED.	 FIGURE 2
	SITE /SURROUNDING PROPERTIES MAP				
	DRAWN BY	RCV	DATE		
CHECKED BY	MLE	10/2019	2017-2022.21		

APPENDIX A



Photo 1. View of the south exterior of the school.



Photo 2. View of the park adjacent to the school.



Photo 3. View of the west exterior of the school.



Photo 4. View of the pad-mounted transformer located on the site.



Photo 5. View to the south across the eastern portion of the site.



Photo 6. View to the south across the subject site.



Photo 7. View to the south along the western portion of the site.



Photo 8. View inside one of the school hallways.



Photo 9. View of a typical classroom within the school.



Photo 10. View of cleaning supplies within the school.



Photo 11. View of cleaning supplies.



Photo 12. View of cleaning supply storage within the school.

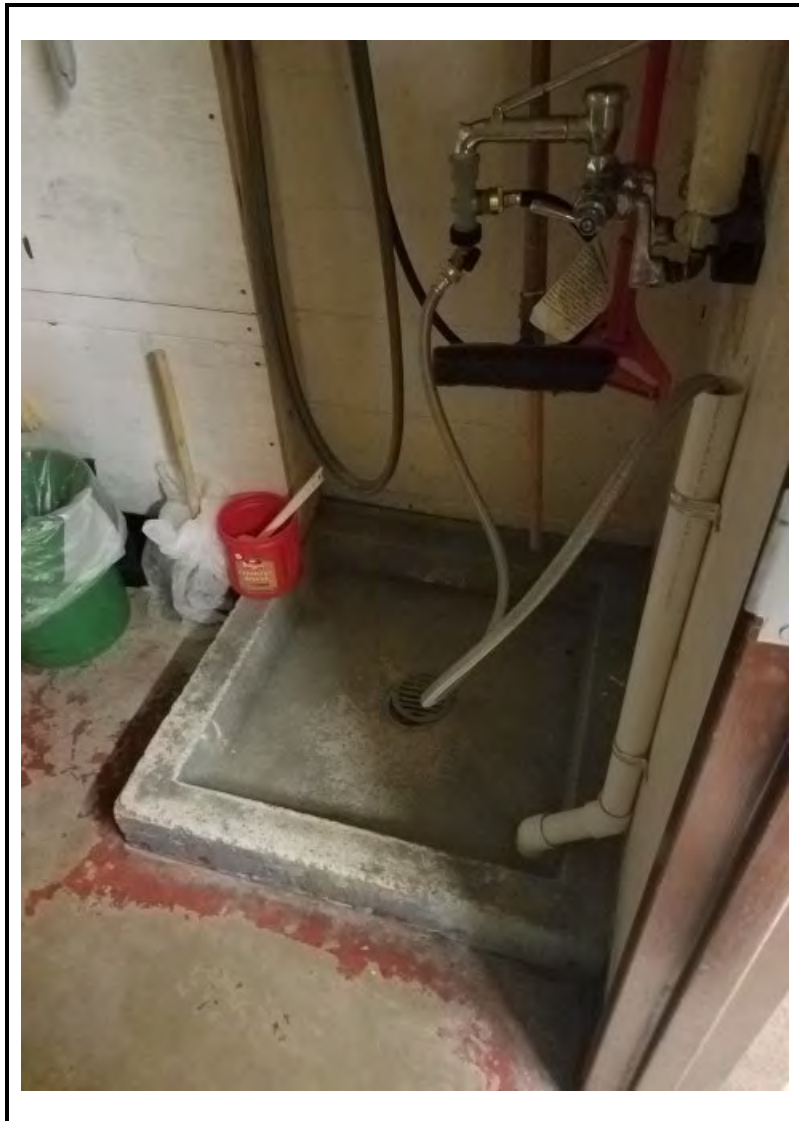

Photo 13. View of floor drain within a utility closet.



Photo 14. View of concrete slab near the north property boundary.



Photo 15. View of the north adjoining baseball field.



Photo 16. View of the north adjoining storage lot.



Photo 17. View of the east adjoining properties.



Photo 18. View of the east adjoining properties.



Photo 19. View of the south adjoining residential properties.



Photo 20. View of Mount Massive Manor to the south of the site.



Photo 21. View of the west adjoining properties.

APPENDIX B



SCI ENGINEERING, INC.

EARTH • SCIENCE • SOLUTIONS

GEOTECHNICAL
ENVIRONMENTAL
NATURAL RESOURCES
CULTURAL RESOURCES
CONSTRUCTION SERVICES

July 26, 2019

Ms. Wendy Wyman, Superintendent
c/o LoriAnn F. Knutson
First Assistant Attorney General
Office of the Attorney General
1300 Broadway, 6th Floor
Denver, Colorado 80203

RE: Environmental Assessment Questionnaire
Lake County R-1
130 West 12th
Leadville, Colorado
SCI No. 2017-2022.21 Task 002

Dear Ms. Wyman:

Please complete the following questionnaire to the best of your knowledge regarding the above-referenced site. The questionnaire is being provided to obtain information needed to complete an environmental assessment being performed at the above-reference location. Please attach copies of any documents or additional pages as needed. Completion of this questionnaire is necessary to finalize our environmental assessment, which is in turn necessary for the impending property transfer (if applicable). Therefore, it is necessary that this form be completed and returned to us as soon as possible. Your cooperation is greatly appreciated.

1. Are any other environmental site assessments currently being performed or have previously been performed for this property? If so, please detail below.

NO

2. Have any environmental permits (for example, solid waste disposal permits, hazardous waste disposal permits, wastewater permits, NPDES permits, land disturbance permits) been issued or requested? If so, please detail below.

No

3. If a permit has been obtained for the site, who will be responsible for maintaining it after the transaction is complete?

Lake County School district Staff

4. Are there any and/or have there ever been any underground or aboveground storage tanks on the property or on adjoining properties? If so, please provide information regarding location, contents, and storage capacities.

No

5. Have any reports regarding hydrogeologic or geotechnical conditions (soil borings, foundation studies, water movement, etc.) on the property been performed? If so, please detail below.

No

6. Are there any notices or other correspondence from any government agency relating to past or current violations or environmental laws with respect to the property or relating to environmental liens encumbering the property? If so, please detail below.

No

7. Are there any hazardous waste generator notices or reports? If so, please detail below.

No

8. Is there any pending, threatened, or past litigation relevant to hazardous substances or petroleum products in, on, or from the property? If so, please detail below.

No

9. Are there any pending, threatened, or past administrative proceedings relevant to hazardous substances or petroleum products in, on, or from the property? If so, please detail below.

No

10. Are there any notices from any governmental entity regarding any possible violation of environmental laws or possible liability relating to hazardous substances or petroleum products? If so, please detail below.

No

11. Are there currently or to the best of your knowledge have there ever been any damaged or discarded automotive or industrial batteries, or pesticides, paints, or other chemicals in individual containers of greater than 5 gallons in volume or 50 gallons in the aggregate stored on the property or at the facility? If so, please detail below.

No

12. Are there currently, or to the best of your knowledge have there ever been any drums (typically 55 gallon) or sacks of chemicals (fertilizer, pesticide, etc.) located on the property or at the facility? If so, please detail below.

No

13. Have fill materials (soil, rock, concrete rubble, garbage, yard waste, etc.) been brought onto the property? (If this is affirmative, you will be contacted by an SCI representative to ascertain the source, location, and depth of this material.)

No

14. Have fill materials (Soil, rock, concrete, rubble, garbage, yard waste, etc.) been moved from one portion of the property to another?

NO

15. Are there currently, or to the best of your knowledge have there ever been, any burn pits located on the property?

No

16. Are there currently, or to the best of your knowledge, is there or has there ever been any soil, flooring drains, or walls located on the property that are stained by substances other than water or are emitting foul odors? If so, please detail below.

No

17. To the best of your knowledge, have any hazardous substances or petroleum products, unidentified waste materials, tires, automotive or industrial batteries or any other waste materials been discharged, dumped above grade, buried, disposed, and/or burned on the property? If so, please detail below.

NO

18. Is there or has there ever been a transformer, capacitor, or any hydraulic equipment for which there are any records indicating the presence of PCBs? If so, please detail below.

NO

19. Are there currently, or to the best of your knowledge have there ever been, any hydraulic lifts or oil/water separators located on the property? If so, during what years were they in service?

NO

20. If you are the owner or partial owner, how long have you owned the subject site **and from whom did you acquire it?** Provide contact information, if available.

*4-16-1962
John W. Galbreath*

21. If you are a partial owner, please indicate the names of the other owners.
N/A
22. If you are the owner or partial owner, please indicate the legal ownership name as presented on the property deed.
Lake County School District R-1
23. Are there any wells or cisterns located on the subject site? If so, please detail below.
NO
24. Are you aware of a pipeline crossing the property? If so, have you, any of your employees, or equipment ever come in contact with the pipe? If so, please detail below.
NO
25. Have there ever been any structures on the site which are no longer present? If so, please detail below.
Yes, Government Housing
26. How long has the current structure been on-site?
1963
27. How is/was the structure heated and describe its water/sewage system (e.g. well/septic tank)?
City water and sewer
28. Are you aware that any of the current or former structures on the site utilized heating oil? If so, please describe how the heating oil was stored.
NO
29. Please describe the locations and anticipated depths of current/former farm dumps. Farm dumps include areas where household garbage/refuse were placed as well as any demolition debris, farming implements, scrap lumber/metal, etc.
NO
30. Are there currently, or to the best of your knowledge have there ever been, any sink holes located on the property? If yes, please describe.
NO
31. Please indicate whether you have any reason to suspect dioxin may have been applied on-site. For instance, indicate whether any form of waste oil or other compounds were used for dust control.
NO

32. If the site has a structure or structures, are you aware of any sampling or remediation relative to mold that has previously been performed?

NO

33. Please include a statement that describes the current and/or past (if known) use of the site or any structures located on the site.

Elementary School

34. Please indicate the fire department/district servicing your property.

Leadville/Lake County Fire - Rescue (LLCFR)

35. Please indicate the electric utility/cooperative utility servicing your property.

Xcel

36. Are you aware of any current or former water distribution systems on site? If so, are you aware of it containing any asbestos containing materials?

NO

Completed By: Todd Coffey

Date: 8-19-19

Title: Dir of O/M

Company: Lake County School District R-1

Phone: 719-486-6815

Respectfully,

SCI ENGINEERING, INC.



Michelle L. Eaton, P.E.
Senior Engineer

MLE/lf

C: Mr. Xan Serocki, State of Colorado Department of Law



SCI ENGINEERING, INC.

EARTH • SCIENCE • SOLUTIONS

GEOTECHNICAL
ENVIRONMENTAL
NATURAL RESOURCES
CULTURAL RESOURCES
CONSTRUCTION SERVICES

July 26, 2019

Mr. Charles Scheibe, Chief Financial Officer
Colorado Department of the Treasury
c/o LoriAnn F. Knutson
First Assistant Attorney General
Office of the Attorney General
1300 Broadway, 6th Floor
Denver, Colorado 80203

RE: Assessment User Questionnaire
Lake County R-1
130 West 12th
Leadville, Colorado
SCI No. 2017-2022.21 Task 002

Dear Mr. Scheibe:

Please complete the following questionnaire to the best of your knowledge regarding the above-referenced site. The questionnaire is being provided to obtain information needed to complete an environmental assessment being performed at the above-referenced location. Please attach copies of any documents or additional pages as needed. Completion of this questionnaire is necessary to finalize our environmental assessment, which is in turn necessary for the impending property transfer (if applicable). Therefore, it is necessary that this form be completed and returned to me as soon as possible. Your cooperation is greatly appreciated.

In order to qualify for one of the Landowner Liability Protections (LLPs) offered by the Small Business Liability Relief and Brownfields Revitalization Act of 2001 (the “Brownfields Amendments”) the user must provide the following information (if available) to the environmental professional. Failure to provide this information could result in a determination that “all appropriate inquiry” is not complete.

1. Why is the Phase One required and/or which of the following Landowner Liability Protections do you seek?

Circle one: Innocent landowner¹, contiguous property owner², bona fide prospective purchaser³ or other (if other, please explain).

¹ Innocent landowner – a person may qualify as one of three types of innocent landowners (i) a person who “did not know and had no reason to know” that contamination existed on the *property* at the time the purchaser acquired the *property*; (ii) a government entity which acquired the *property* by escheat, or through any other involuntary transfer or acquisition, or through the exercise of eminent domain authority by purchase or condemnation; and (iii) a person who “acquired the facility by inheritance or bequest.” To qualify for the first type of innocent landowner LLP, such person must have made *all appropriate inquiry* on or before the date of purchase. Furthermore, the *all appropriate inquiry* must not have resulted in knowledge of the contamination. If it does, then such person did “know” or “had reason to know” of contamination and would not be eligible for the *innocent landowner defense*.

² Contiguous property owner – a person may qualify if such person owns real *property* that is contiguous to, and that is or may be contaminated by *hazardous substances* from other real *property* and did not know or have reason to know that the *property* was or could be contaminated by a release or threatened release from the contiguous *property*. The *all appropriate inquiry* must not result in knowledge of contamination.

³ Bona fide prospective purchaser – a person may qualify if such person made “all appropriate inquiries” into the previous ownership and use of the facility in accordance with generally accepted good commercial and customary standards and practices.” Knowledge of contamination resulting from *all appropriate inquiry* would not generally preclude this liability protection. (The Bona Fide Prospective Purchaser LLP indicates that you may have knowledge of environmental impacts on the property.)

2. Based on your review of the title, are you aware of any environmental cleanup liens against the property that are filed or recorded under federal, tribal, state or local law?

3. Are you aware of any activity and use limitations (AULs) such as engineering controls, land use restrictions or institutional controls that are in place at the site and/or have been filed or recorded in a registry under federal, tribal, state or local law?

4. As the user of this environmental site assessment (ESA) do you have any specialized knowledge or experience related to the property or nearby properties? For example, are you involved in the same line of business as the current or former occupants of the property or an adjoining property so that you would have specialized knowledge of the chemicals and processes used by this type of business?

5. Does the purchase price being paid for this property reasonably reflect the fair market value of the property? If you conclude that there is a difference, have you considered whether the lower purchase price is because contamination is known or believed to be present at the property?

6. Are you aware of commonly known or reasonably ascertainable information about the property that would help the environmental professional to identify conditions indicative of releases or threatened releases? For example, as user,
 - a. Do you know the past use of the property?

 - b. Do you know of any specific chemicals that are present or once were present at the property?

 - c. Do you know of spills or other chemical releases that have taken place at the property?

 - d. Do you know of any environmental cleanups that have taken place at the property?

7. As the user of this ESA, based on your knowledge and experience related to the property are there any obvious indicators that point to the presence or likely presence of contamination at the property?

8. Do you have any other knowledge of experience with the *property* that may be pertinent to the *environmental professional* (for example, copies of any available prior *environmental site assessment reports*, documents, correspondence, etc., concerning the property and its environmental condition)?

Completed By: _____

Date: _____

Phone: _____

Title: _____

Email: _____

Respectfully,

SCI ENGINEERING, INC.



Michelle L. Eaton, P.E.
Senior Engineer

MLE/lf

C: Mr. Xan Serocki, State of Colorado Department of Law

APPENDIX C

605 Harrison Ave.
PO Box 917
Leadville, Colorado 80461

Great Living at 10,200 ft

[Home](#) [Directory](#) [Resource Links](#) [Weather](#)

Google Custom Search

Search

Departments

[Airport](#)
[Animal Shelter](#)
[Assessor](#)
[Building & Land Use](#)
[Clerk & Recorder](#)
[County Commissioners](#)
[Coroner](#)
[Elections](#)
[Emergency Management](#)
[Fire Department](#)
[Health Department](#)
[Human Services](#)
[Landfill](#)
[Library](#)
[Public Works & Maintenance](#)
[Recreation Department](#)
[Road & Bridge](#)
[Search & Rescue](#)
[Senior Citizen Services](#)
[Sheriff](#)
[Treasurer](#)
[Veterans Services](#)

[Home](#)

Lake County Personnel Contact Form

Sending an email to .Chief Daniel Dailey

Name:
E-Mail:
Subject:

Dear Chief Dailey:

Please provide any records you may have on file relating to the storage or spillage of toxic, petroleum, or hazardous substances regarding the Westpark Elementary School addressed at 130 West 12th Street in Leadville, Colorado.

If available, reviewing these documents can help alert my project manager to any past or present activity on or near the school that may warrant further environmental investigation.

Please feel free to contact me if you have any questions. Thank you for your time and help.

Lora Fitzgerald

»  [Printer-friendly version](#)

LLCFR

Incident List by Street Address

Alarm Date Between {08/01/2009} And {08/01/2019}
and Street Name = "12th"

Incident-Exp#	Alm Date	Alm Time	Location	Incident Type
16-0001546-000	10/11/2016	01:42:00	131 W 12th ST	311 Medical assist, assist EMS c
16-0001583-000	10/29/2016	15:41:00	131 W 12th ST	311 Medical assist, assist EMS c
16-0001603-000	11/12/2016	20:06:00	131 W 12th ST	311 Medical assist, assist EMS c
16-0001616-000	11/18/2016	03:53:00	131 W 12th ST	311 Medical assist, assist EMS c
16-0001645-000	12/04/2016	18:55:00	131 W 12th ST /103	311 Medical assist, assist EMS c
16-0001660-000	12/10/2016	12:37:00	131 W 12th ST	311 Medical assist, assist EMS c
16-0001685-000	12/28/2016	04:08:00	131 W 12th ST	510 Person in distress, Other
16-0001686-000	12/28/2016	10:20:00	131 W 12th ST	311 Medical assist, assist EMS c
17-0000036-000	01/14/2017	07:59:00	131 W 12th ST /202	311 Medical assist, assist EMS c
17-0000074-000	01/30/2017	10:41:00	131 W 12th ST /Mt Massive	531 Smoke or odor removal
17-0000088-000	02/02/2017	16:54:00	131 W 12th ST /202	510 Person in distress, Other
17-0000152-000	02/26/2017	19:28:00	131 W 12th ST /103	311 Medical assist, assist EMS c
17-0000176-000	03/10/2017	08:20:00	131 W 12th ST /202	622 No Incident found on arrival
17-0000189-000	03/19/2017	10:23:00	131 W 12th ST /Mt Massive	311 Medical assist, assist EMS c
17-0000203-000	03/26/2017	11:30:00	131 W 12th ST /Mt MAssive	700 False alarm or false call, O
17-0000204-000	03/26/2017	17:15:00	131 W 12th ST /Mt Massive	311 Medical assist, assist EMS c
17-0000231-000	04/07/2017	20:00:00	131 W 12th ST /Mt Massive	510 Person in distress, Other
17-0000232-000	04/07/2017	21:03:00	131 W 12th ST /Mt MAssive	510 Person in distress, Other
17-0000233-000	04/08/2017	08:11:00	131 W 12th ST /102	311 Medical assist, assist EMS c
17-0000241-000	04/11/2017	19:52:00	131 W 12th ST /103	311 Medical assist, assist EMS c
17-0000280-000	05/02/2017	19:59:00	131 W 12th ST /103	311 Medical assist, assist EMS c
17-0000281-000	05/02/2017	02:46:00	131 W 12th ST /102	510 Person in distress, Other
17-0000282-000	05/03/2017	08:29:00	131 W 12th ST /102	510 Person in distress, Other
17-0000315-000	05/15/2017	12:42:00	131 W 12th ST	745 Alarm system activation, no
17-0000335-000	05/29/2017	02:09:00	131 W 12th ST /102	510 Person in distress, Other
17-0000337-000	05/29/2017	17:24:00	131 W 12th ST /101	311 Medical assist, assist EMS c
17-0000338-000	05/30/2017	21:39:00	131 W 12th ST /Mt Massive	311 Medical assist, assist EMS c
17-0000371-000	06/11/2017	17:01:00	131 W 12th ST /Mt Massive	311 Medical assist, assist EMS c
17-0000406-000	06/24/2017	17:32:00	131 W 12th ST /Mt. Massiv	311 Medical assist, assist EMS c
17-0000423-000	07/01/2017	00:03:00	131 W 12th ST /Mt Massive	311 Medical assist, assist EMS c
17-0000452-000	07/14/2017	17:25:00	131 W 12th ST /All	745 Alarm system activation, no
17-0000503-000	08/02/2017	22:18:00	131 W 12th ST /102	554 Assist invalid
17-0000507-000	08/03/2017	12:50:00	131 W 12th ST /#102	311 Medical assist, assist EMS c
17-0000550-000	08/24/2017	12:19:00	131 W 12th ST	311 Medical assist, assist EMS c
17-0000587-000	09/02/2017	09:22:00	131 W 12th ST	311 Medical assist, assist EMS c
17-0000653-000	09/29/2017	11:07:00	131 W 12th ST	311 Medical assist, assist EMS c
17-0000702-000	10/16/2017	19:09:00	131 W 12th ST /Mt Massive	311 Medical assist, assist EMS c
17-0000725-000	10/29/2017	08:29:00	131 W 12th ST /202	311 Medical assist, assist EMS c
17-0000762-000	11/18/2017	06:07:00	131 W 12th ST /104	311 Medical assist, assist EMS c
17-0000787-000	11/27/2017	23:43:00	131 W 12th ST /Mount Mass	311 Medical assist, assist EMS c
17-0000816-000	12/12/2017	07:09:00	131 W 12th ST /207	311 Medical assist, assist EMS c
17-0000857-000	12/29/2017	12:11:00	131 W 12th ST /#306	622 No Incident found on arrival
18-0000012-000	01/09/2018	20:10:00	131 W 12th ST /#103	311 Medical assist, assist EMS c
18-0000067-000	02/02/2018	21:15:00	131 W 12th ST /#103	311 Medical assist, assist EMS c

LLCFR

Incident List by Street Address

Alarm Date Between {08/01/2009} And {08/01/2019}
and Street Name = "12th "

Incident-Exp#	Alm Date	Alm Time	Location	Incident Type
14-0000423-000	08/01/2014	06:30:00	131 W 12th ST	740 Unintentional transmission o
14-0000458-000	08/15/2014	08:52:00	131 W 12th ST	311 Medical assist, assist EMS c
14-0000495-000	09/02/2014	14:27:00	131 W 12th ST /202	300 Rescue, EMS incident, other
14-0000554-000	09/29/2014	17:23:00	131 W 12th ST	311 Medical assist, assist EMS c
14-0000670-000	12/01/2014	15:57:00	131 W 12th ST	300 Rescue, EMS incident, other
14-0000675-000	12/04/2014	19:08:00	131 W 12th ST /308	311 Medical assist, assist EMS c
14-0000684-000	12/07/2014	20:32:00	131 W 12th ST /102	311 Medical assist, assist EMS c
14-0000685-000	12/08/2014	02:23:00	131 W 12th ST /102	300 Rescue, EMS incident, other
14-0000688-000	12/08/2014	12:23:00	131 W 12th ST /102	311 Medical assist, assist EMS c
15-0000018-000	01/13/2015	14:07:00	131 W 12th ST	311 Medical assist, assist EMS c
15-0000052-000	01/31/2015	18:50:00	131 W 12th ST /302	311 Medical assist, assist EMS c
15-0000137-000	03/13/2015	16:55:00	131 W 12th ST /Mt Massive	700 False alarm or false call, O
15-0000157-000	03/26/2015	14:40:00	131 W 12th ST /Mt Massive	311 Medical assist, assist EMS c
15-0000160-000	03/28/2015	13:45:00	131 W 12th ST /102	311 Medical assist, assist EMS c
15-0000205-000	04/20/2015	14:12:00	131 W 12th ST	611 Dispatched & cancelled en ro
15-0000231-000	05/11/2015	16:13:00	131 W 12th ST /Mt Massive	311 Medical assist, assist EMS c
15-0000262-000	05/29/2015	02:11:00	131 W 12th ST /102	550 Public service assistance, O
15-0000297-000	06/14/2015	13:57:00	131 W 12th ST	300 Rescue, EMS incident, other
15-0000313-000	06/24/2015	09:37:00	131 W 12th ST	311 Medical assist, assist EMS c
15-0000348-000	07/05/2015	12:35:00	131 W 12th ST /Mt Massive	700 False alarm or false call, O
15-0000372-000	07/21/2015	18:52:00	131 W 12th ST /202	311 Medical assist, assist EMS c
15-0000376-000	07/24/2015	10:31:00	131 W 12th ST /St	311 Medical assist, assist EMS c
15-0000391-000	07/30/2015	16:08:00	131 W 12th ST /102	510 Person in distress, Other
15-0000398-000	08/01/2015	06:02:00	131 W 12th ST /102	553 Public service
15-0000553-000	10/05/2015	17:33:00	131 W 12th ST	700 False alarm or false call, O
15-0000555-000	10/06/2015	12:10:00	131 W 12th ST /301	311 Medical assist, assist EMS c
15-0000651-000	11/27/2015	21:31:00	131 W 12th ST	550 Public service assistance, O
15-0000670-000	12/12/2015	08:17:00	131 W 12th ST	551 Assist police or other gover
15-0000676-000	12/15/2015	13:17:00	131 W 12th ST	311 Medical assist, assist EMS c
15-0000683-000	12/21/2015	02:21:00	131 W 12th ST /Mt Massive	311 Medical assist, assist EMS c
16-0000067-000	02/05/2016	05:39:00	131 W 12th ST	311 Medical assist, assist EMS c
16-0000228-000	04/14/2016	07:31:00	131 W 12th ST	622 No Incident found on arrival
16-0000251-000	04/26/2016	19:03:00	131 W 12th ST	622 No Incident found on arrival
16-0000258-000	05/02/2016	08:54:00	131 W 12th ST	311 Medical assist, assist EMS c
16-0000265-000	05/04/2016	12:56:00	131 W 12th ST	740 Unintentional transmission o
16-0000282-000	05/16/2016	05:45:00	131 W 12th ST /103	311 Medical assist, assist EMS c
16-0000283-000	05/16/2016	08:27:00	131 W 12th ST /309	600 Good intent call, Other
16-0000293-000	05/19/2016	10:24:00	131 W 12th ST /203	311 Medical assist, assist EMS c
16-0000314-000	05/28/2016	22:33:00	131 W 12th ST /103	311 Medical assist, assist EMS c
16-0000426-000	07/17/2016	14:54:00	131 W 12th ST /Mt Massive	311 Medical assist, assist EMS c
16-0000458-000	07/28/2016	17:12:00	131 W 12th ST	700 False alarm or false call, O
16-0001454-000	08/31/2016	11:01:00	131 W 12th ST	700 False alarm or false call, O
16-0001462-000	09/04/2016	15:32:00	131 W 12th ST /Mount Mass	311 Medical assist, assist EMS c
16-0001480-000	09/12/2016	20:15:00	131 W 12th ST /103	311 Medical assist, assist EMS c

LLCFR

Incident List by Street Address

Alarm Date Between {08/01/2009} And {08/01/2019}
and Street Name = "12th"

Incident-Exp#	Alm Date	Alm Time	Location	Incident Type
11-0000505-000	09/28/2011	07:56:00	131 W 12th ST	311 Medical assist, assist EMS c
11-0000570-000	10/31/2011	23:02:00	131 W 12th ST	730 System malfunction, Other
12-0000038-000	01/28/2012	10:22:00	131 W 12th ST	300 Rescue, EMS incident, other
12-0000048-000	02/01/2012	11:09:00	131 W 12th ST /302	700 False alarm or false call, O
12-0000154-000	04/17/2012	08:44:00	131 W 12th ST /Unit 201	311 Medical assist, assist EMS c
12-0000156-000	04/19/2012	12:47:00	131 W 12th ST	700 False alarm or false call, O
12-0000165-000	04/26/2012	04:56:00	131 W 12th ST	311 Medical assist, assist EMS c
12-0000268-000	06/17/2012	23:49:00	131 W 12th ST	710 Malicious, mischievous false
12-0000269-000	06/18/2012	03:22:00	131 W 12th ST	735 Alarm system sounded due to
12-0000270-000	06/18/2012	06:18:00	131 W 12th ST	735 Alarm system sounded due to
12-0000271-000	06/18/2012	07:18:00	131 W 12th ST	735 Alarm system sounded due to
12-0000362-000	07/29/2012	19:58:00	131 W 12th ST	311 Medical assist, assist EMS c
12-0000397-000	08/14/2012	02:32:00	131 W 12th ST	745 Alarm system activation, no
12-0000487-000	10/01/2012	19:53:00	131 W 12th ST	311 Medical assist, assist EMS c
12-0000525-000	10/24/2012	13:50:00	131 W 12th ST	300 Rescue, EMS incident, other
12-0000537-000	10/30/2012	11:00:00	131 W 12th ST	745 Alarm system activation, no
12-0000549-000	11/03/2012	06:12:00	131 W 12th ST /201	311 Medical assist, assist EMS c
12-0000573-000	11/21/2012	08:33:00	131 W 12th ST /Mount Mass	311 Medical assist, assist EMS c
12-0000575-000	11/21/2012	21:24:00	131 W 12th ST /Mount Mass	311 Medical assist, assist EMS c
12-0000595-000	12/04/2012	05:43:00	131 W 12th ST /201	311 Medical assist, assist EMS c
12-0000620-000	12/17/2012	04:37:00	131 W 12th ST /202	300 Rescue, EMS incident, other
12-0000625-000	12/18/2012	16:01:00	131 W 12th ST	300 Rescue, EMS incident, other
13-0000008-000	01/05/2013	10:59:00	131 W 12th ST /202	311 Medical assist, assist EMS c
13-0000010-000	01/08/2013	08:28:00	131 W 12th ST /202	510 Person in distress, Other
13-0000067-000	02/02/2013	13:43:00	131 W 12th ST /202	311 Medical assist, assist EMS c
13-0000075-000	02/07/2013	00:17:00	131 W 12th ST	622 No Incident found on arrival
13-0000179-000	04/08/2013	16:47:00	131 W 12th ST	311 Medical assist, assist EMS c
13-0000187-000	04/13/2013	11:28:00	131 W 12th ST	700 False alarm or false call, O
13-0000212-000	04/26/2013	02:17:00	131 W 12th ST	311 Medical assist, assist EMS c
13-0000345-000	06/28/2013	05:18:00	131 W 12th ST /201	300 Rescue, EMS incident, other
13-0000381-000	07/15/2013	09:18:00	131 W 12th ST	300 Rescue, EMS incident, other
13-0000485-000	08/23/2013	21:01:00	131 W 12th ST	311 Medical assist, assist EMS c
13-0000501-000	09/04/2013	08:04:00	131 W 12th ST /202	311 Medical assist, assist EMS c
13-0000651-000	11/18/2013	21:46:00	131 W 12th ST	745 Alarm system activation, no
13-0000689-000	12/09/2013	09:39:00	131 W 12th ST	735 Alarm system sounded due to
14-0000079-000	02/10/2014	17:06:00	131 W 12th ST	700 False alarm or false call, O
14-0000141-000	03/09/2014	06:33:00	131 W 12th ST /305	311 Medical assist, assist EMS c
14-0000165-000	03/26/2014	13:14:00	131 W 12th ST	311 Medical assist, assist EMS c
14-0000236-000	05/07/2014	11:18:00	131 W 12th ST	740 Unintentional transmission o
14-0000255-000	05/17/2014	15:47:00	131 W 12th ST /305	311 Medical assist, assist EMS c
14-0000271-000	05/28/2014	16:16:00	131 W 12th ST /202	311 Medical assist, assist EMS c
14-0000330-000	06/20/2014	21:57:00	131 W 12th ST	311 Medical assist, assist EMS c
14-0000340-000	06/25/2014	16:47:00	131 W 12th ST	311 Medical assist, assist EMS c
14-0000364-000	07/05/2014	18:12:00	131 W 12th ST /305	611 Dispatched & cancelled en ro

LLCFR

Incident List by Street Address

Alarm Date Between {08/01/2009} And {08/01/2019}
and Street Name = "12th"

Incident-Exp#	Alm Date	Alm Time	Location	Incident Type
16-0000110-000	02/23/2016	09:21:00	130 W 12th ST /West Park	500 Service Call, other
16-0000175-000	03/23/2016	10:23:00	130 W 12th ST	311 Medical assist, assist EMS c
16-0000256-000	04/29/2016	12:13:00	130 W 12th ST /West Park	311 Medical assist, assist EMS c
16-0000269-000	05/06/2016	09:27:00	130 W 12th ST /West Park	500 Service Call, other
16-0001457-000	09/02/2016	09:00:00	130 W 12th ST /West Park	500 Service Call, other
16-0001468-000	09/06/2016	14:52:00	130 W 12th ST	743 Smoke detector activation, n
16-0001674-000	12/20/2016	09:30:00	130 W 12th ST /West Park	571 Cover assignment, standby, m
17-0000081-000	01/31/2017	14:30:00	130 W 12th ST /West Park	500 Service Call, other
17-0000177-000	03/10/2017	10:25:00	130 W 12th ST	551 Assist police or other gover
17-0000253-000	04/20/2017	09:22:00	130 W 12th ST /West Park	550 Public service assistance, O
17-0000566-000	08/30/2017	09:09:00	130 W 12th ST	551 Assist police or other gover
17-0000715-000	10/24/2017	14:36:00	130 W 12th ST	500 Service Call, other
18-0000060-000	01/30/2018	09:20:00	130 W 12th ST	500 Service Call, other
18-0000173-000	04/02/2018	09:15:00	130 W 12th ST /West Park	571 Cover assignment, standby, m
18-0000513-000	08/31/2018	08:55:00	130 W 12th ST	551 Assist police or other gover
18-0000671-000	10/31/2018	08:58:00	130 W 12th ST	551 Assist police or other gover
18-0000732-000	11/28/2018	13:13:00	130 W 12th ST	571 Cover assignment, standby, m
19-0000049-000	01/23/2019	14:18:00	130 W 12th ST /West Park	551 Assist police or other gover
19-0000213-000	03/27/2019	09:58:00	130 W 12th ST	551 Assist police or other gover
19-0000270-000	04/15/2019	02:00:00	130 W 12th ST	412 Gas leak (natural gas or LPG
19-0000292-000	04/24/2019	13:26:00	130 W 12th ST	551 Assist police or other gover
09-0000416-000	08/18/2009	12:24:00	131 W 12th ST	700 False alarm or false call, O
09-0000422-000	08/19/2009	13:12:00	131 W 12th ST	311 Medical assist, assist EMS c
09-0000481-000	09/23/2009	09:51:00	131 W 12th ST /Mt Massive	550 Public service assistance, O
09-0000553-000	11/24/2009	10:06:00	131 W 12th ST /Mt Massive	740 Unintentional transmission o
10-0000017-000	01/12/2010	08:00:00	131 W 12th ST	700 False alarm or false call, O
10-0000025-000	01/16/2010	18:01:00	131 W 12th ST	700 False alarm or false call, O
10-0000032-000	01/20/2010	16:15:00	131 W 12th ST	730 System malfunction, Other
10-0000034-000	01/21/2010	19:20:00	131 W 12th ST	311 Medical assist, assist EMS c
10-0000054-000	02/04/2010	18:44:00	131 W 12th ST /Mt Massive	700 False alarm or false call, O
10-0000056-000	02/05/2010	10:56:00	131 W 12th ST /Mt Massive	700 False alarm or false call, O
10-0000069-000	02/10/2010	19:52:00	131 W 12th ST /Mt Massive	311 Medical assist, assist EMS c
10-0000150-000	04/10/2010	15:30:00	131 W 12th ST	700 False alarm or false call, O
10-0000151-000	04/10/2010	16:04:00	131 W 12th ST	700 False alarm or false call, O
10-0000429-000	10/02/2010	20:32:00	131 W 12th ST /Mt Massive	700 False alarm or false call, O
10-0000457-000	10/21/2010	11:17:00	131 W 12th ST	311 Medical assist, assist EMS c
10-0000479-000	11/05/2010	13:22:00	131 W 12th ST /103	300 Rescue, EMS incident, other
11-0000008-000	01/04/2011	10:00:00	131 W 12th ST	900 Special type of incident, Ot
11-0000013-000	01/07/2011	18:20:00	131 W 12th ST /Mt. Massiv	700 False alarm or false call, O
11-0000031-000	01/18/2011	17:27:00	131 W 12th ST /Mt Massive	740 Unintentional transmission o
11-0000043-000	01/27/2011	12:03:00	131 W 12th ST	311 Medical assist, assist EMS c
11-0000297-000	06/30/2011	16:49:00	131 W 12th ST	735 Alarm system sounded due to
11-0000324-000	07/13/2011	13:18:00	131 W 12th ST /301	311 Medical assist, assist EMS c
11-0000491-000	09/20/2011	19:07:00	131 W 12th ST /#203	311 Medical assist, assist EMS c

LLCFR

Incident List by Street Address

Alarm Date Between {08/01/2009} And {08/01/2019}
and Street Name = "12th"

Incident-Exp#	Alm Date	Alm Time	Location	Incident Type
12-0000584-000	11/27/2012	10:53:00	W 12th ST	550 Public service assistance, O
12-0000585-000	11/27/2012	12:33:00	W 12th ST	550 Public service assistance, O
12-0000587-000	11/28/2012	10:51:00	W 12th ST	500 Service Call, other
13-0000507-000	09/09/2013	18:31:00	W 12th ST /Baseball Field	311 Medical assist, assist EMS c
14-0000672-000	12/02/2014	11:00:00	W 12th ST	550 Public service assistance, O
16-0000171-000	03/21/2016	17:40:00	W 12th ST	611 Dispatched & cancelled en ro
16-0001432-000	08/20/2016	18:43:00	W 12th ST	320 Emergency medical service, o
16-0001609-000	11/16/2016	10:37:00	W 12th ST /West Park Elem	551 Assist police or other gover
14-0000061-000	02/01/2014	19:46:00	121 W 12th ST /208	311 Medical assist, assist EMS c
19-0000022-000	01/10/2019	11:41:00	121 W 12th ST	300 Rescue, EMS incident, other
11-0000140-000	03/25/2011	10:00:00	128 W 12th ST /West Park	571 Cover assignment, standby, m
10-0000019-000	01/12/2010	16:28:00	130 W 12th ST /Westpark E	311 Medical assist, assist EMS c
11-0000091-000	02/22/2011	14:31:00	130 W 12th ST	700 False alarm or false call, O
11-0000641-000	12/15/2011	08:50:00	130 W 12th ST	500 Service Call, other
12-0000310-000	07/11/2012	16:40:00	130 W 12th ST	745 Alarm system activation, no
12-0000460-000	09/17/2012	14:45:00	130 W 12th ST	300 Rescue, EMS incident, other
12-0000569-000	11/16/2012	09:58:00	130 W 12th ST	500 Service Call, other
13-0000118-000	03/13/2013	11:54:00	130 W 12th ST /West Park	311 Medical assist, assist EMS c
13-0000262-000	05/21/2013	14:00:00	130 W 12th ST	500 Service Call, other
13-0000541-000	09/24/2013	13:54:00	130 W 12th ST /West Park	550 Public service assistance, O
13-0000621-000	10/30/2013	14:59:00	130 W 12th ST	500 Service Call, other
13-0000657-000	11/22/2013	08:31:00	130 W 12th ST /West Park	113 Cooking fire, confined to co
14-0000050-000	01/28/2014	13:50:00	130 W 12th ST	500 Service Call, other
14-0000123-000	02/28/2014	14:12:00	130 W 12th ST	500 Service Call, other
14-0000186-000	04/11/2014	14:00:00	130 W 12th ST	500 Service Call, other
14-0000372-000	07/07/2014	17:23:00	130 W 12th ST	700 False alarm or false call, O
14-0000521-000	09/16/2014	10:13:00	130 W 12th ST	550 Public service assistance, O
15-0000021-000	01/16/2015	12:30:00	130 W 12th ST	311 Medical assist, assist EMS c
15-0000048-000	01/30/2015	10:01:00	130 W 12th ST	553 Public service
15-0000110-000	02/27/2015	10:00:00	130 W 12th ST	500 Service Call, other
15-0000116-000	03/03/2015	12:30:00	130 W 12th ST /West Park	311 Medical assist, assist EMS c
15-0000124-000	03/06/2015	13:14:00	130 W 12th ST /Westpark E	311 Medical assist, assist EMS c
15-0000210-000	04/24/2015	09:33:00	130 W 12th ST /West Park	571 Cover assignment, standby, m
15-0000226-000	05/05/2015	13:47:00	130 W 12th ST /Westpark E	311 Medical assist, assist EMS c
15-0000582-000	10/19/2015	09:00:00	130 W 12th ST	500 Service Call, other
15-0000630-000	11/13/2015	13:00:00	130 W 12th ST /West Park	311 Medical assist, assist EMS c
15-0000638-000	11/18/2015	11:34:00	130 W 12th ST	311 Medical assist, assist EMS c
15-0000641-000	11/19/2015	09:56:00	130 W 12th ST /West Park	571 Cover assignment, standby, m
15-0000656-000	12/02/2015	08:30:00	130 W 12th ST /West Park	500 Service Call, other
15-0000659-000	12/03/2015	09:45:00	130 W 12th ST	311 Medical assist, assist EMS c
16-0000020-000	01/15/2016	10:51:00	130 W 12th ST /111	311 Medical assist, assist EMS c
16-0000021-000	01/15/2016	11:56:00	130 W 12th ST	700 False alarm or false call, O
16-0000062-000	02/02/2016	15:06:00	130 W 12th ST /West Park	311 Medical assist, assist EMS c
16-0000109-000	02/23/2016	09:00:00	130 W 12th ST /West Park	500 Service Call, other

LLCFR

Incident List by Street Address

Alarm Date Between {08/01/2009} And {08/01/2019}
and Street Name = "12th"

Incident-Exp#	Alm Date	Alm Time	Location	Incident Type
09-0000566-000	12/04/2009	13:14:00	131 12th ST	700 False alarm or false call, O
15-0000363-000	07/16/2015	04:48:00	131 12th ST	900 Special type of incident, Ot
09-0000585-000	12/17/2009	15:51:00	E 12th ST	412 Gas leak (natural gas or LPG
17-0000446-000	07/10/2017	08:12:00	E 12th ST	700 False alarm or false call, O
17-0000447-000	07/11/2017	09:38:00	E 12th ST	743 Smoke detector activation, n
18-0000502-000	08/25/2018	15:54:00	E 12th ST	510 Person in distress, Other
10-0000338-000	08/07/2010	01:03:00	5 E 12th ST	300 Rescue, EMS incident, other
12-0000237-000	06/04/2012	23:39:00	100 E 12th ST	311 Medical assist, assist EMS c
09-0000534-000	11/04/2009	20:19:00	116 E 12th ST	500 Service Call, other
14-0000128-000	03/02/2014	18:33:00	116 E 12th ST	622 No Incident found on arrival
14-0000313-000	06/14/2014	10:20:00	116 E 12th ST	700 False alarm or false call, O
15-0000049-000	01/31/2015	09:02:00	120 E 12th ST	311 Medical assist, assist EMS c
11-0000501-000	09/25/2011	12:42:00	121 E 12th ST	311 Medical assist, assist EMS c
13-0000394-000	07/25/2013	01:41:00	124 E 12th ST	311 Medical assist, assist EMS c
13-0000408-000	07/28/2013	22:02:00	124 E 12th ST	424 Carbon monoxide incident
13-0000409-000	07/28/2013	22:25:00	124 E 12th ST	424 Carbon monoxide incident
19-0000121-000	02/21/2019	01:38:00	124 E 12th ST	542 Animal rescue
13-0000257-000	05/20/2013	06:34:00	126 E 12th ST	300 Rescue, EMS incident, other
14-0000473-000	08/20/2014	13:11:00	131 E 12th ST	300 Rescue, EMS incident, other
17-0000067-000	01/28/2017	11:34:00	131 E 12th ST	311 Medical assist, assist EMS c
16-0000137-000	03/08/2016	00:29:00	137 E 12th ST	311 Medical assist, assist EMS c
16-0000371-000	06/28/2016	10:58:00	400 E 12th ST	700 False alarm or false call, O
11-0000409-000	08/15/2011	19:01:00	428 E 12th ST	400 Hazardous condition, Other
13-0000050-000	01/25/2013	18:18:00	501 E 12th ST	311 Medical assist, assist EMS c
13-0000606-000	10/21/2013	11:41:00	501 E 12th ST	553 Public service
13-0000668-000	12/01/2013	13:54:00	501 E 12th ST	311 Medical assist, assist EMS c
14-0000405-000	07/23/2014	19:31:00	501 E 12th ST	311 Medical assist, assist EMS c
14-0000583-000	10/15/2014	10:02:00	501 E 12th ST	700 False alarm or false call, O
14-0000593-000	10/17/2014	19:38:00	501 E 12th ST	531 Smoke or odor removal
14-0000637-000	11/13/2014	19:23:00	501 E 12th ST	311 Medical assist, assist EMS c
16-0001516-000	09/30/2016	11:51:00	501 E 12th ST	311 Medical assist, assist EMS c
17-0000448-000	07/11/2017	12:04:00	501 E 12th ST	311 Medical assist, assist EMS c
18-0000017-000	01/11/2018	22:24:00	501 E 12th ST	311 Medical assist, assist EMS c
18-0000436-000	07/26/2018	13:39:00	501 E 12th ST	743 Smoke detector activation, n
18-0000765-000	12/19/2018	18:50:00	501 E 12th ST	745 Alarm system activation, no
18-0000784-000	12/27/2018	19:09:00	501 E 12th ST /Lake Count	412 Gas leak (natural gas or LPG
18-0000792-000	12/30/2018	18:19:00	501 E 12th ST	700 False alarm or false call, O
12-0000659-000	12/28/2012	14:46:00	515 E 12th ST	500 Service Call, other
14-0000571-000	10/08/2014	16:21:00	521 E 12th ST	300 Rescue, EMS incident, other
19-0000164-000	03/07/2019	05:30:00	521 E 12th ST	550 Public service assistance, O
09-0000460-000	09/10/2009	18:26:00	W 12th ST	311 Medical assist, assist EMS c
09-0000485-000	09/25/2009	11:21:00	W 12th ST	735 Alarm system sounded due to
10-0000215-000	05/27/2010	17:56:00	W 12th ST	142 Brush or brush-and-grass mix
12-0000297-000	07/03/2012	19:30:00	W 12th ST /Mount Massive	311 Medical assist, assist EMS c

LLCFR

Incident List by Street Address

Alarm Date Between {08/01/2009} And {08/01/2019}
and Street Name = "12th"

Incident-Exp#	Alm Date	Alm Time	Location	Incident Type
18-0000079-000	02/09/2018	12:03:00	131 W 12th ST /#105	311 Medical assist, assist EMS c
18-0000116-000	02/27/2018	05:44:00	131 W 12th ST /#103	554 Assist invalid
18-0000119-000	02/27/2018	19:11:00	131 W 12th ST /#103	554 Assist invalid
18-0000142-000	03/10/2018	14:34:00	131 W 12th ST /#103	740 Unintentional transmission o
18-0000148-000	03/11/2018	22:23:00	131 W 12th ST	311 Medical assist, assist EMS c
18-0000167-000	03/28/2018	07:52:00	131 W 12th ST /Mt Massive	700 False alarm or false call, O
18-0000207-000	04/22/2018	12:04:00	131 W 12th ST	311 Medical assist, assist EMS c
18-0000296-000	05/29/2018	11:30:00	131 W 12th ST /#207	745 Alarm system activation, no
18-0000536-000	09/09/2018	03:46:00	131 W 12th ST /Mt. Massiv	554 Assist invalid
18-0000588-000	09/29/2018	06:03:00	131 W 12th ST	311 Medical assist, assist EMS c
18-0000751-000	12/08/2018	00:47:00	131 W 12th ST /#301	745 Alarm system activation, no
19-0000059-000	01/26/2019	20:41:00	131 W 12th ST	571 Cover assignment, standby, m
19-0000065-000	01/29/2019	03:05:00	131 W 12th ST	300 Rescue, EMS incident, other
19-0000092-000	02/10/2019	09:52:00	131 W 12th ST	320 Emergency medical service, o
19-0000104-000	02/15/2019	11:53:00	131 W 12th ST	321 EMS call, excluding vehicle
19-0000108-000	02/16/2019	08:53:00	131 W 12th ST /304	510 Person in distress, Other
19-0000111-000	02/17/2019	08:26:00	131 W 12th ST /304	554 Assist invalid
19-0000133-000	02/23/2019	08:02:00	131 W 12th ST /301	321 EMS call, excluding vehicle
19-0000137-000	02/24/2019	18:57:00	131 W 12th ST /Mt. Massiv	554 Assist invalid
19-0000138-000	02/25/2019	04:14:00	131 W 12th ST /Mt. Massiv	311 Medical assist, assist EMS c
19-0000141-000	02/26/2019	15:33:00	131 W 12th ST	500 Service Call, other
19-0000155-000	03/03/2019	11:07:00	131 W 12th ST /304	300 Rescue, EMS incident, other
19-0000201-000	03/23/2019	13:09:00	131 W 12th ST /301	320 Emergency medical service, o
19-0000212-000	03/27/2019	06:00:00	131 W 12th ST /301	311 Medical assist, assist EMS c
19-0000233-000	04/02/2019	14:20:00	131 W 12th ST /301	551 Assist police or other gover
19-0000236-000	04/03/2019	16:37:00	131 W 12th ST /301	321 EMS call, excluding vehicle
19-0000278-000	04/18/2019	10:21:00	131 W 12th ST	311 Medical assist, assist EMS c
19-0000330-000	05/16/2019	17:09:00	131 W 12th ST /104	311 Medical assist, assist EMS c
19-0000377-000	06/12/2019	12:23:00	131 W 12th ST	740 Unintentional transmission o
19-0000451-000	07/10/2019	02:11:00	131 W 12th ST	700 False alarm or false call, O
19-0000476-000	07/19/2019	15:01:00	131 W 12th ST /Mount Mass	320 Emergency medical service, o
19-0000480-000	07/19/2019	21:05:00	131 W 12th ST	311 Medical assist, assist EMS c
17-0000831-000	12/20/2017	09:38:00	132 W 12th ST /West Park	571 Cover assignment, standby, m
18-0000584-000	09/27/2018	10:00:00	132 W 12th ST /West Park	571 Cover assignment, standby, m
11-0000147-000	03/27/2011	23:22:00	225 W 12th ST	311 Medical assist, assist EMS c
12-0000247-000	06/10/2012	16:20:00	225 W 12th ST	311 Medical assist, assist EMS c
12-0000305-000	07/08/2012	16:53:00	225 W 12th ST /1	311 Medical assist, assist EMS c
14-0000520-000	09/15/2014	21:36:00	225 W 12th ST /1	311 Medical assist, assist EMS c
15-0000254-000	05/24/2015	17:23:00	400 W 12th ST /Eagles Nes	500 Service Call, other
15-0000697-000	12/25/2015	13:31:00	501 W 12th ST /Advocates	700 False alarm or false call, O
14-0000371-000	07/07/2014	14:19:00	12th ST & Harrison AVE	311 Medical assist, assist EMS c
14-0000645-000	11/16/2014	11:26:00	12th ST & Hazel ST	511 Lock-out
13-0000562-000	09/30/2013	18:48:00	12th ST & Poplar ST	300 Rescue, EMS incident, other
09-0000382-000	08/04/2009	08:13:00	E 12th ST & Hemlock ST	400 Hazardous condition, Other

LLCFR

Incident List by Street Address

Alarm Date Between {08/01/2009} And {08/01/2019}
and Street Name = "12th"

Incident-Exp#	Alm Date	Alm Time	Location	Incident Type
12-0000242-000	06/08/2012	09:30:00	12th ST & D Street /Solid	400 Hazardous condition, Other
Total Incident Count		309		

APPENDIX D

WESTPARK ELEMENTARY SCHOOL LAKE COUNTY R-1

130 West 12th

Leadville, CO 80461

Inquiry Number: 5732618.3

July 29, 2019

Certified Sanborn® Map Report



6 Armstrong Road, 4th floor
Shelton, CT 06484
Toll Free: 800.352.0050
www.edrnet.com

Certified Sanborn® Map Report

07/29/19

Site Name:

WESTPARK ELEMENTARY S
130 West 12th
Leadville, CO 80461
EDR Inquiry # 5732618.3

Client Name:

SCI Engineering, Inc.
130 Point West Blvd
St. Charles, MO 63301
Contact: Lora Fitzgerald



The Sanborn Library has been searched by EDR and maps covering the target property location as provided by SCI Engineering, Inc. were identified for the years listed below. The Sanborn Library is the largest, most complete collection of fire insurance maps. The collection includes maps from Sanborn, Bromley, Perris & Browne, Hopkins, Barlow, and others. Only Environmental Data Resources Inc. (EDR) is authorized to grant rights for commercial reproduction of maps by the Sanborn Library LLC, the copyright holder for the collection. Results can be authenticated by visiting www.edrnet.com/sanborn.

The Sanborn Library is continually enhanced with newly identified map archives. This report accesses all maps in the collection as of the day this report was generated.

Certified Sanborn Results:

Certification # EC27-405B-BA52
PO # NA
Project 172022.21 Task 002

Maps Provided:

1951
1937
1895



Sanborn® Library search results

Certification #: EC27-405B-BA52

The Sanborn Library includes more than 1.2 million fire insurance maps from Sanborn, Bromley, Perris & Browne, Hopkins, Barlow and others which track historical property usage in approximately 12,000 American cities and towns. Collections searched:

- Library of Congress
- University Publications of America
- EDR Private Collection

The Sanborn Library LLC Since 1866™

Limited Permission To Make Copies

SCI Engineering, Inc. (the client) is permitted to make up to FIVE photocopies of this Sanborn Map transmittal and each fire insurance map accompanying this report solely for the limited use of its customer. No one other than the client is authorized to make copies. Upon request made directly to an EDR Account Executive, the client may be permitted to make a limited number of additional photocopies. This permission is conditioned upon compliance by the client, its customer and their agents with EDR's copyright policy; a copy of which is available upon request.

Disclaimer - Copyright and Trademark Notice

This Report contains certain information obtained from a variety of public and other sources reasonably available to Environmental Data Resources, Inc. It cannot be concluded from this Report that coverage information for the target and surrounding properties does not exist from other sources. NO WARRANTY EXPRESSED OR IMPLIED, IS MADE WHATSOEVER IN CONNECTION WITH THIS REPORT. ENVIRONMENTAL DATA RESOURCES, INC. SPECIFICALLY DISCLAIMS THE MAKING OF ANY SUCH WARRANTIES, INCLUDING WITHOUT LIMITATION, MERCHANTABILITY OR FITNESS FOR A PARTICULAR USE OR PURPOSE. ALL RISK IS ASSUMED BY THE USER. IN NO EVENT SHALL ENVIRONMENTAL DATA RESOURCES, INC. BE LIABLE TO ANYONE, WHETHER ARISING OUT OF ERRORS OR OMISSIONS, NEGLIGENCE, ACCIDENT OR ANY OTHER CAUSE, FOR ANY LOSS OF DAMAGE, INCLUDING, WITHOUT LIMITATION, SPECIAL, INCIDENTAL, CONSEQUENTIAL, OR EXEMPLARY DAMAGES. ANY LIABILITY ON THE PART OF ENVIRONMENTAL DATA RESOURCES, INC. IS STRICTLY LIMITED TO A REFUND OF THE AMOUNT PAID FOR THIS REPORT. Purchaser accepts this Report "AS IS". Any analyses, estimates, ratings, environmental risk levels or risk codes provided in this Report are provided for illustrative purposes only, and are not intended to provide, nor should they be interpreted as providing any facts regarding, or prediction or forecast of, any environmental risk for any property. Only a Phase I Environmental Site Assessment performed by an environmental professional can provide information regarding the environmental risk for any property. Additionally, the information provided in this Report is not to be construed as legal advice. Copyright 2019 by Environmental Data Resources, Inc. All rights reserved. Reproduction in any media or format, in whole or in part, of any report or map of Environmental Data Resources, Inc., or its affiliates, is prohibited without prior written permission.

EDR and its logos (including Sanborn and Sanborn Map) are trademarks of Environmental Data Resources, Inc. or its affiliates. All other trademarks used herein are the property of their respective owners.

Sanborn Sheet Key

This Certified Sanborn Map Report is based upon the following Sanborn Fire Insurance map sheets.



1951 Source Sheets

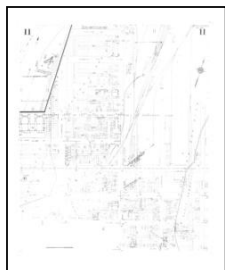

Volume 1, Sheet 11
1951

1937 Source Sheets

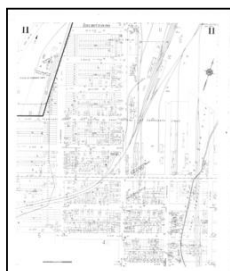

Volume 1, Sheet 11
1937

1895 Source Sheets

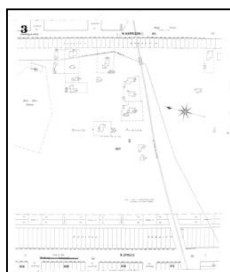

Volume 1, Sheet 3
1895

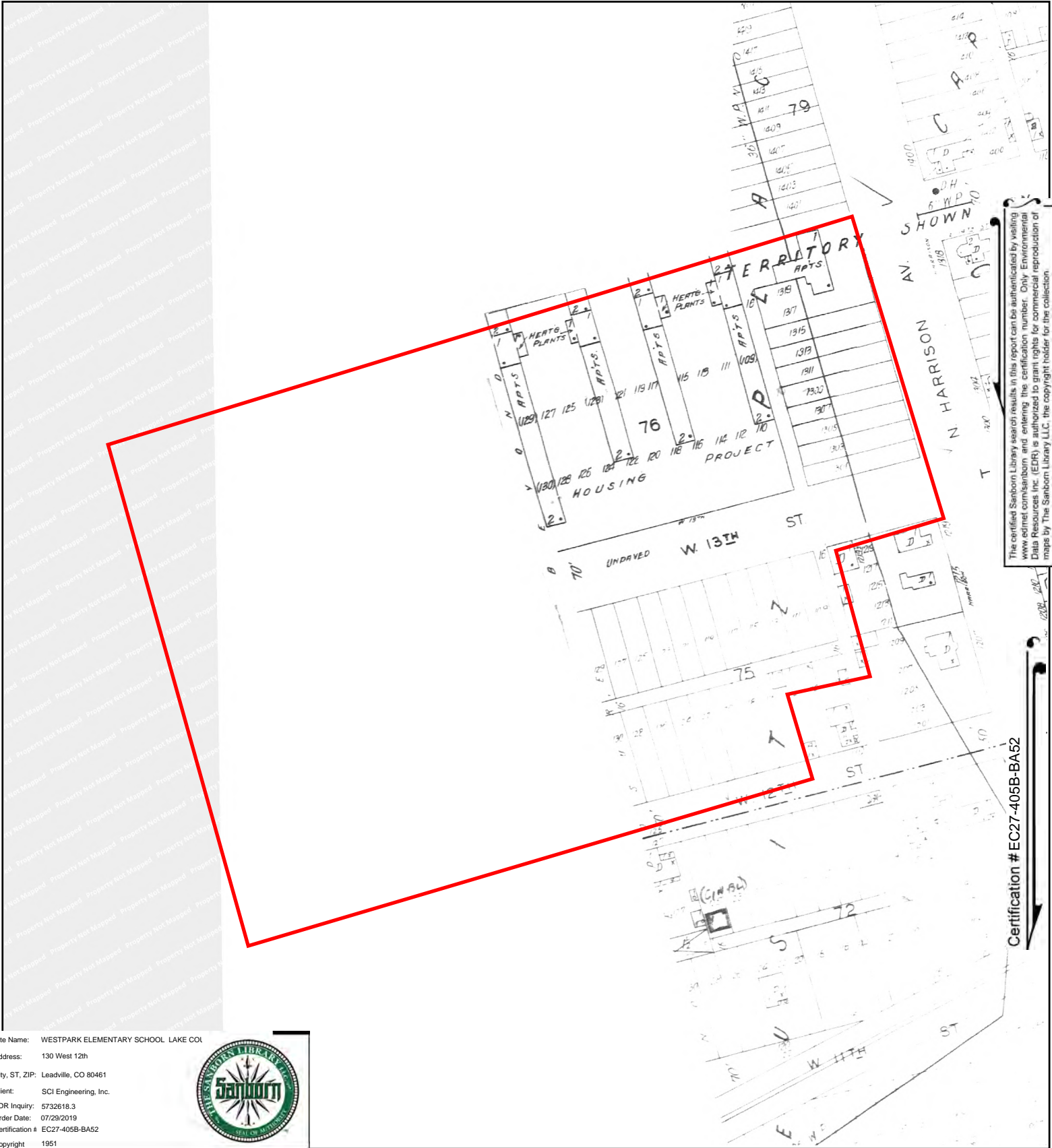

The certified Sanborn Library search results in this report can be authenticated by visiting www.edr.com/sanborn and entering the certification number. Only Environmental Data Resources Inc. (EDR) is authorized to grant rights for commercial reproduction of maps by The Sanborn Library LLC, the copyright holder for the collection.

Site Name: WESTPARK ELEMENTARY SCHOOL LAKE CO
 Address: 130 West 12th
 City, ST, ZIP: Leadville, CO 80461
 Client: SCI Engineering, Inc.
 EDR Inquiry: 5732618.3
 Order Date: 07/29/2019
 Certification # EC27-405B-BA52
 Copyright 1951



This Certified Sanborn Map combines the following sheets. Outlined areas indicate map sheets within the collection.

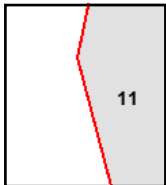

Volume 1, Sheet 11

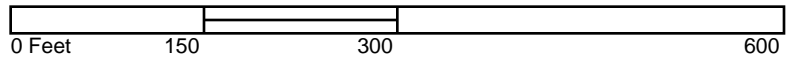

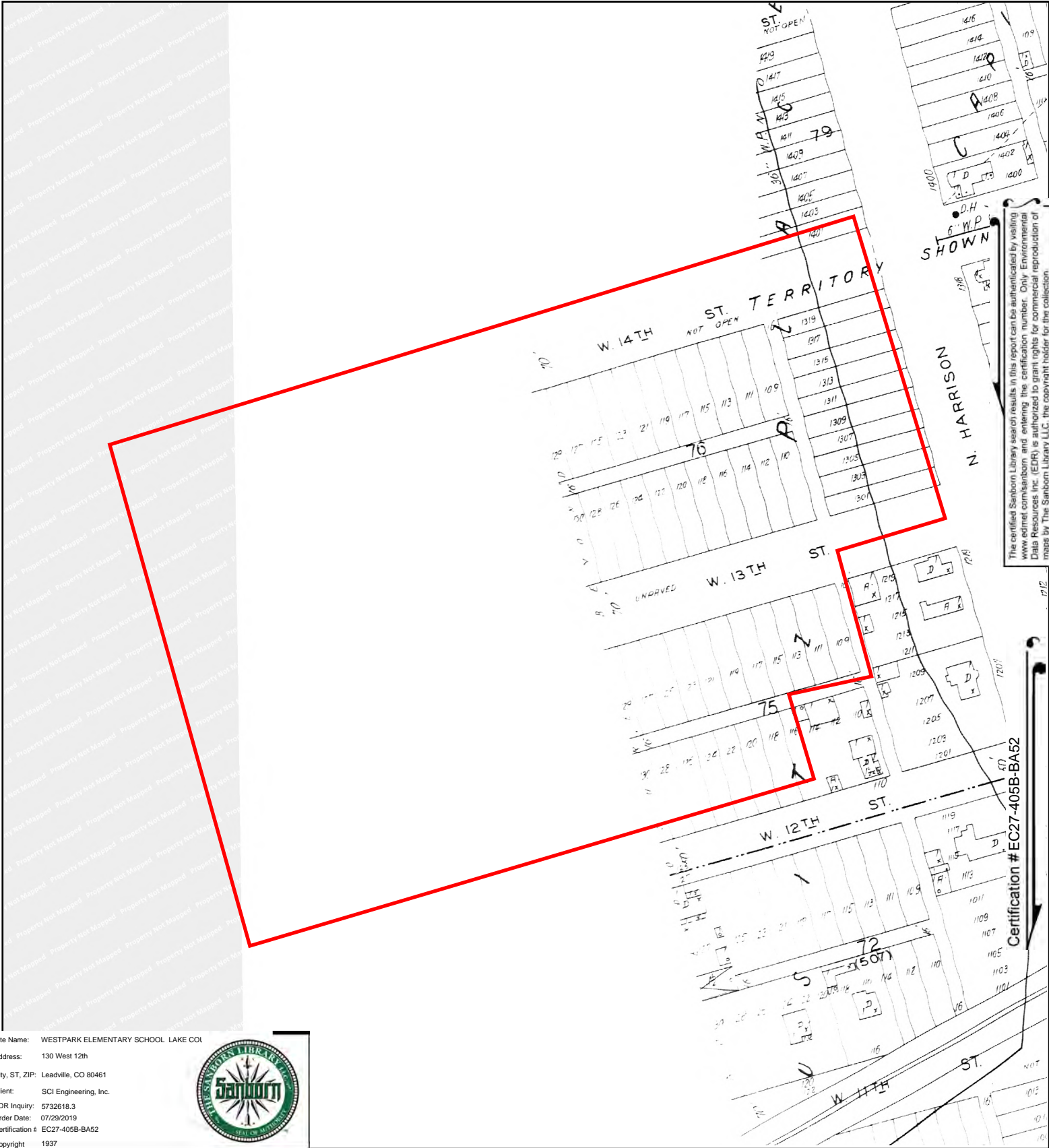

The certified Sanborn Library search results in this report can be authorized by visiting www.edr.com/sanborn and entering the certification number. Only Environmental Data Resources Inc. (EDR) is authorized to grant rights for commercial reproduction of maps by The Sanborn Library LLC, the copyright holder for the collection.

Site Name: WESTPARK ELEMENTARY SCHOOL LAKE CO.
 Address: 130 West 12th
 City, ST, ZIP: Leadville, CO 80461
 Client: SCI Engineering, Inc.
 EDR Inquiry: 5732618.3
 Order Date: 07/29/2019
 Certification # EC27-405B-BA52
 Copyright 1937



This Certified Sanborn Map combines the following sheets.
 Outlined areas indicate map sheets within the collection.

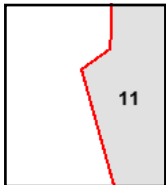
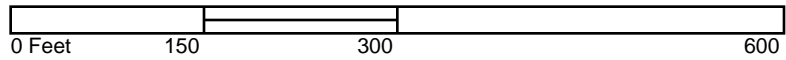

Volume 1, Sheet 11



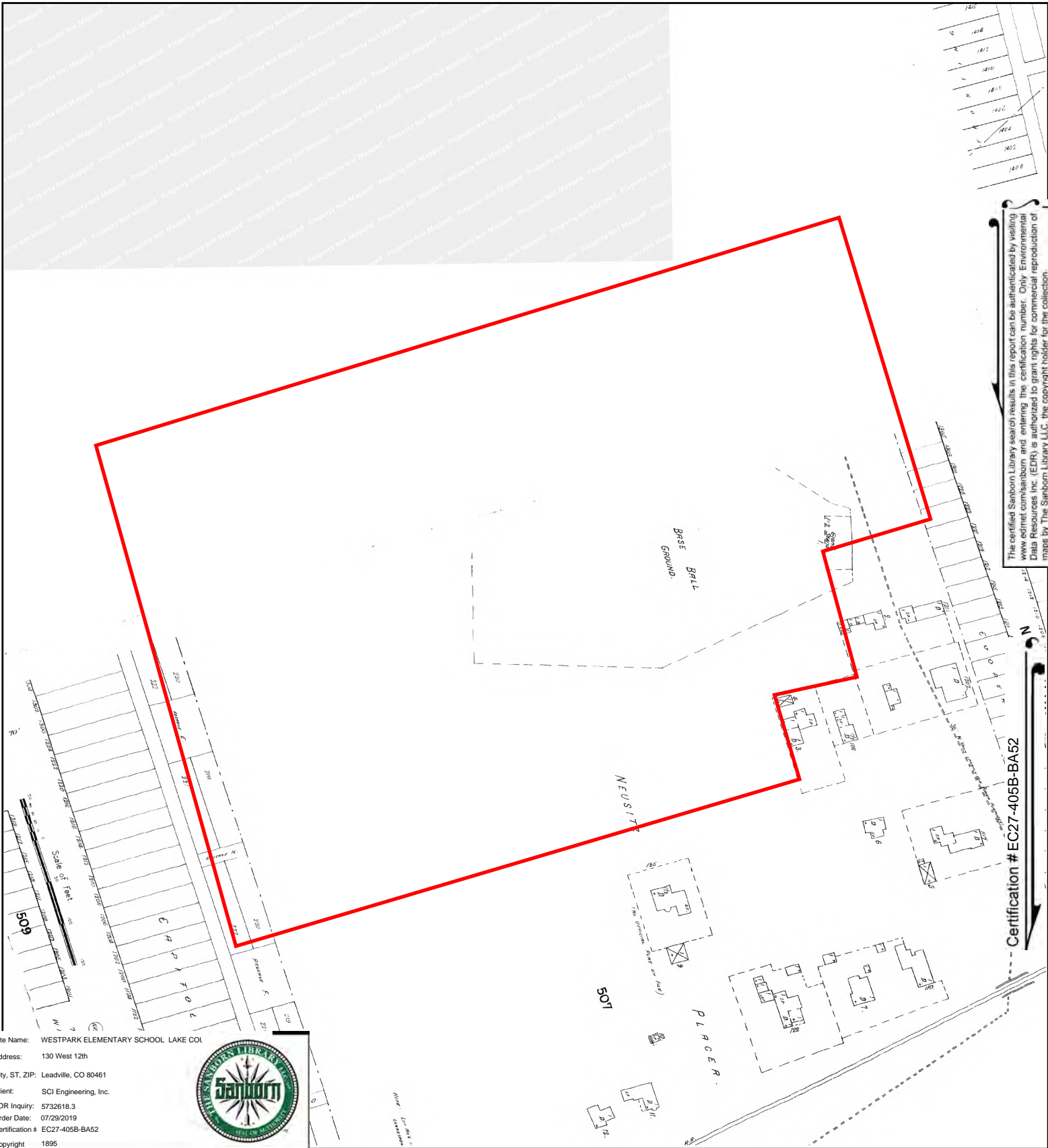

The certified Sanborn Library search results in this report can be authenticated by visiting www.edr.com/sanborn and entering the certification number. Only Environmental Data Resources Inc. (EDR) is authorized to grant rights for commercial reproduction of maps by The Sanborn Library LLC, the copyright holder for the collection.

Site Name: WESTPARK ELEMENTARY SCHOOL LAKE CO.

Address: 130 West 12th

City, ST, ZIP: Leadville, CO 80461

Client: SCI Engineering, Inc.

EDR Inquiry: 5732618.3

Order Date: 07/29/2019

Certification # EC27-405B-BA52

Copyright 1895



This Certified Sanborn Map combines the following sheets. Outlined areas indicate map sheets within the collection.

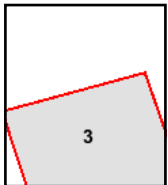

Volume 1, Sheet 3

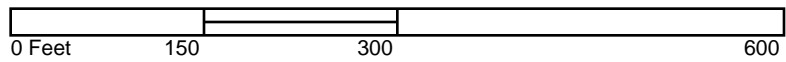

APPENDIX E

WESTPARK ELEMENTARY SCHOOL LAKE COUNTY R-1

130 West 12th

Leadville, CO 80461

Inquiry Number: 5732618.8

July 29, 2019

The EDR Aerial Photo Decade Package



6 Armstrong Road, 4th floor
Shelton, CT 06484
Toll Free: 800.352.0050
www.edrnet.com

EDR Aerial Photo Decade Package

07/29/19

Site Name:

WESTPARK ELEMENTARY S
130 West 12th
Leadville, CO 80461
EDR Inquiry # 5732618.8

Client Name:

SCI Engineering, Inc.
130 Point West Blvd
St. Charles, MO 63301
Contact: Lora Fitzgerald



Environmental Data Resources, Inc. (EDR) Aerial Photo Decade Package is a screening tool designed to assist environmental professionals in evaluating potential liability on a target property resulting from past activities. EDR's professional researchers provide digitally reproduced historical aerial photographs, and when available, provide one photo per decade.

Search Results:

<u>Year</u>	<u>Scale</u>	<u>Details</u>	<u>Source</u>
2017	1"=500'	Flight Year: 2017	USDA/NAIP
2013	1"=500'	Flight Year: 2013	USDA/NAIP
2009	1"=500'	Flight Year: 2009	USDA/NAIP
2005	1"=500'	Flight Year: 2005	USDA/NAIP
1999	1"=500'	Acquisition Date: September 09, 1999	USGS/DOQQ
1990	1"=750'	Flight Date: September 11, 1990	USGS
1976	1"=500'	Flight Date: August 28, 1976	USGS
1968	1"=500'	Flight Date: September 09, 1968	USGS
1964	1"=500'	Flight Date: September 23, 1964	USGS
1955	1"=500'	Flight Date: October 16, 1955	USGS
1944	1"=500'	Flight Date: August 28, 1944	USGS

When delivered electronically by EDR, the aerial photo images included with this report are for ONE TIME USE ONLY. Further reproduction of these aerial photo images is prohibited without permission from EDR. For more information contact your EDR Account Executive.

Disclaimer - Copyright and Trademark Notice

This Report contains certain information obtained from a variety of public and other sources reasonably available to Environmental Data Resources, Inc. It cannot be concluded from this Report that coverage information for the target and surrounding properties does not exist from other sources. NO WARRANTY EXPRESSED OR IMPLIED, IS MADE WHATSOEVER IN CONNECTION WITH THIS REPORT. ENVIRONMENTAL DATA RESOURCES, INC. SPECIFICALLY DISCLAIMS THE MAKING OF ANY SUCH WARRANTIES, INCLUDING WITHOUT LIMITATION, MERCHANTABILITY OR FITNESS FOR A PARTICULAR USE OR PURPOSE. ALL RISK IS ASSUMED BY THE USER. IN NO EVENT SHALL ENVIRONMENTAL DATA RESOURCES, INC. BE LIABLE TO ANYONE, WHETHER ARISING OUT OF ERRORS OR OMISSIONS, NEGLIGENCE, ACCIDENT OR ANY OTHER CAUSE, FOR ANY LOSS OF DAMAGE, INCLUDING, WITHOUT LIMITATION, SPECIAL, INCIDENTAL, CONSEQUENTIAL, OR EXEMPLARY DAMAGES. ANY LIABILITY ON THE PART OF ENVIRONMENTAL DATA RESOURCES, INC. IS STRICTLY LIMITED TO A REFUND OF THE AMOUNT PAID FOR THIS REPORT. Purchaser accepts this Report "AS IS". Any analyses, estimates, ratings, environmental risk levels or risk codes provided in this Report are provided for illustrative purposes only, and are not intended to provide, nor should they be interpreted as providing any facts regarding, or prediction or forecast of, any environmental risk for any property. Only a Phase I Environmental Site Assessment performed by an environmental professional can provide information regarding the environmental risk for any property. Additionally, the information provided in this Report is not to be construed as legal advice.

Copyright 2019 by Environmental Data Resources, Inc. All rights reserved. Reproduction in any media or format, in whole or in part, of any report or map of Environmental Data Resources, Inc., or its affiliates, is prohibited without prior written permission.

EDR and its logos (including Sanborn and Sanborn Map) are trademarks of Environmental Data Resources, Inc. or its affiliates. All other trademarks used herein are the property of their respective owners.



INQUIRY #: 5732618.8

YEAR: 2017

— = 500'





INQUIRY #: 5732618.8

YEAR: 2013

— = 500'





INQUIRY #: 5732618.8

YEAR: 2009

— = 500'





INQUIRY #: 5732618.8

YEAR: 2005

— = 500'





INQUIRY #: 5732618.8

YEAR: 1999

— = 500'



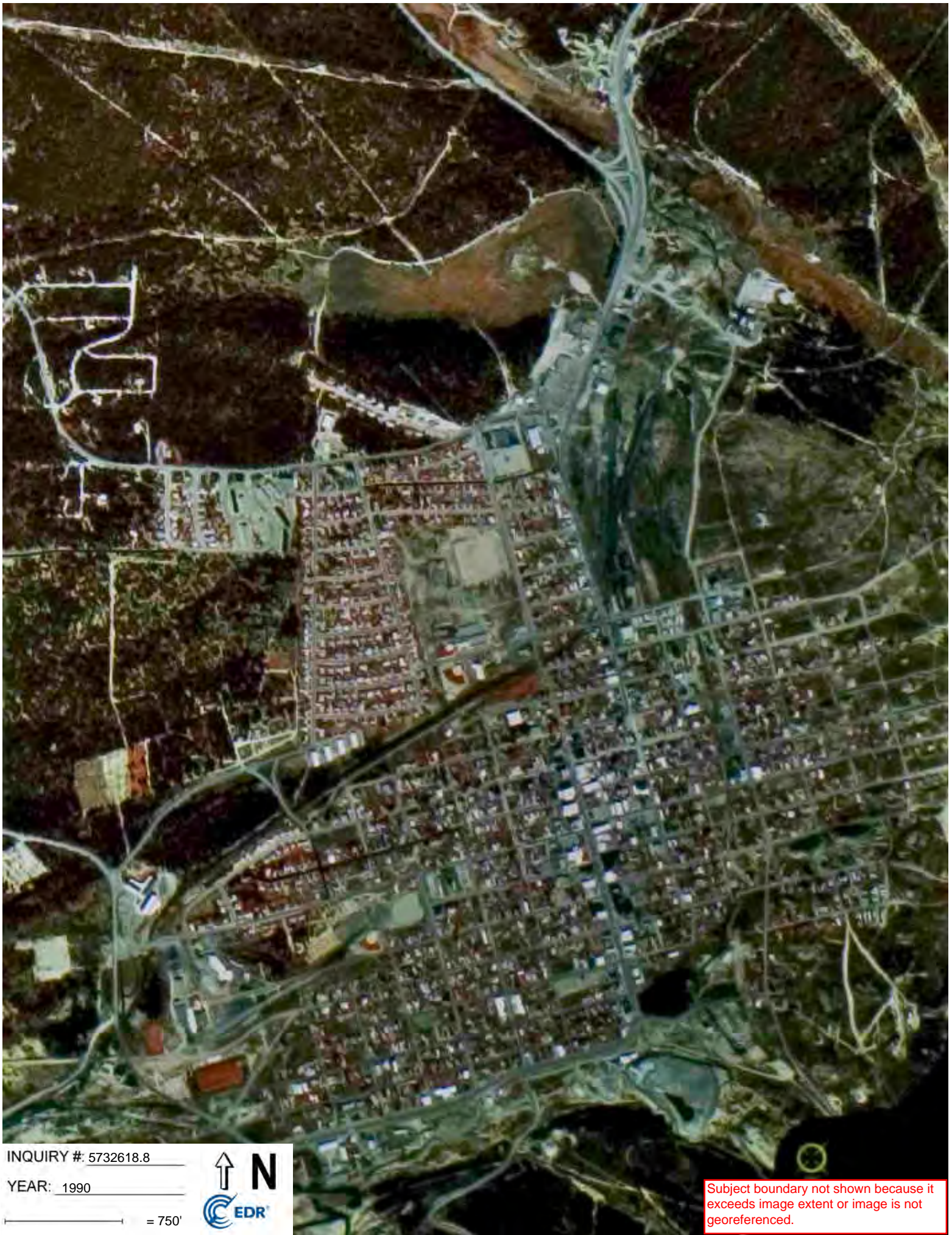

INQUIRY #: 5732618.8

YEAR: 1990

— = 750'



Subject boundary not shown because it exceeds image extent or image is not georeferenced.



INQUIRY #: 5732618.8

YEAR: 1976

— = 500'





INQUIRY #: 5732618.8

YEAR: 1968

— = 500'





INQUIRY #: 5732618.8

YEAR: 1964

— = 500'





INQUIRY #: 5732618.8

YEAR: 1955

— = 500'



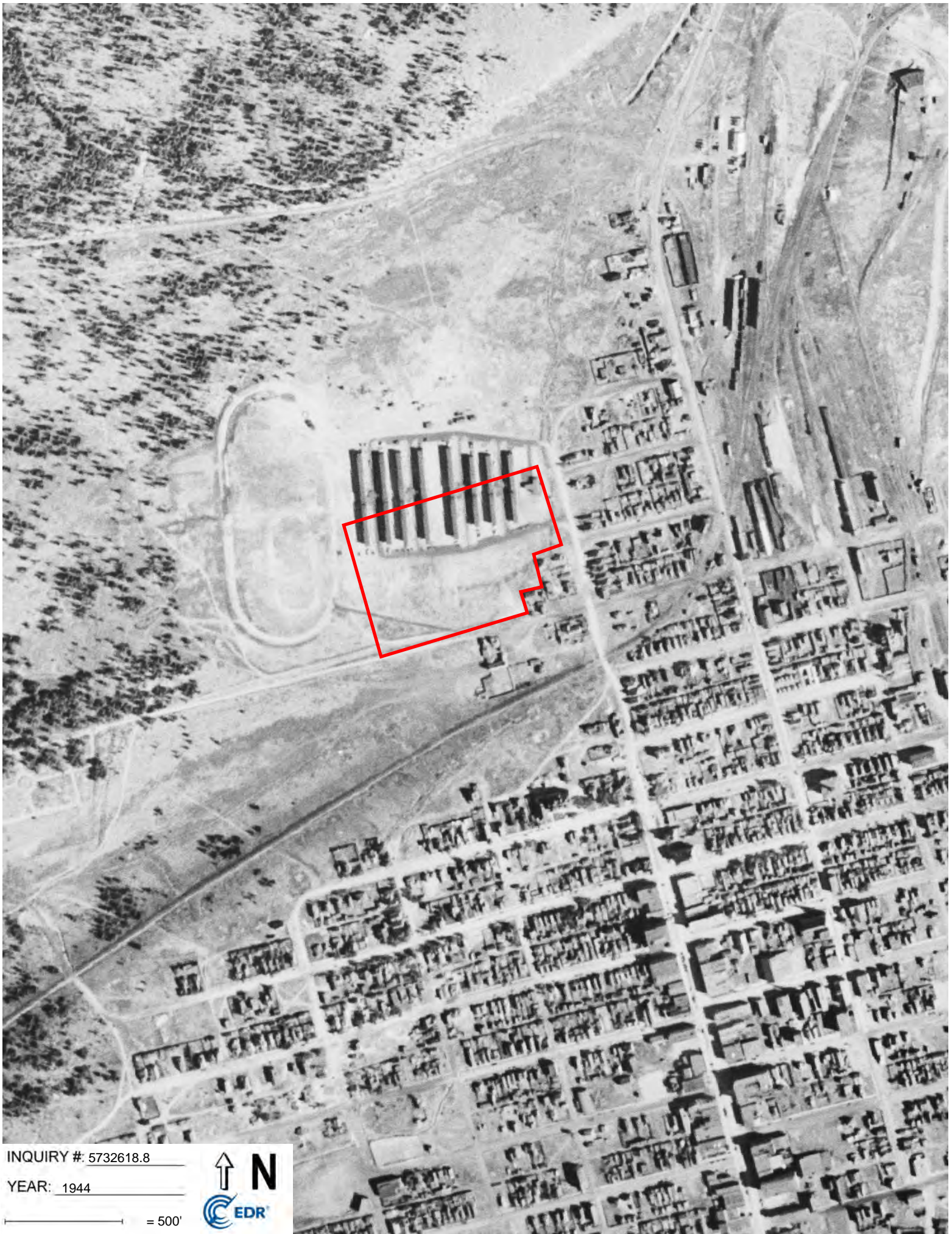

INQUIRY #: 5732618.8

YEAR: 1944

— = 500'



APPENDIX F

WESTPARK ELEMENTARY SCHOOL LAKE COUNTY R-1

130 West 12th
Leadville, CO 80461

Inquiry Number: 5732618.5
August 20, 2019

The EDR-City Directory Image Report

TABLE OF CONTENTS

SECTION

Executive Summary

Findings

City Directory Images

Thank you for your business.
Please contact EDR at 1-800-352-0050
with any questions or comments.

Disclaimer - Copyright and Trademark Notice

This Report contains certain information obtained from a variety of public and other sources reasonably available to Environmental Data Resources, Inc. It cannot be concluded from this Report that coverage information for the target and surrounding properties does not exist from other sources. **NO WARRANTY EXPRESSED OR IMPLIED, IS MADE WHATSOEVER IN CONNECTION WITH THIS REPORT. ENVIRONMENTAL DATA RESOURCES, INC. SPECIFICALLY DISCLAIMS THE MAKING OF ANY SUCH WARRANTIES, INCLUDING WITHOUT LIMITATION, MERCHANTABILITY OR FITNESS FOR A PARTICULAR USE OR PURPOSE. ALL RISK IS ASSUMED BY THE USER. IN NO EVENT SHALL ENVIRONMENTAL DATA RESOURCES, INC. BE LIABLE TO ANYONE, WHETHER ARISING OUT OF ERRORS OR OMISSIONS, NEGLIGENCE, ACCIDENT OR ANY OTHER CAUSE, FOR ANY LOSS OR DAMAGE, INCLUDING, WITHOUT LIMITATION, SPECIAL, INCIDENTAL, CONSEQUENTIAL, OR EXEMPLARY DAMAGES. ANY LIABILITY ON THE PART OF ENVIRONMENTAL DATA RESOURCES, INC. IS STRICTLY LIMITED TO A REFUND OF THE AMOUNT PAID FOR THIS REPORT.** Purchaser accepts this Report "AS IS". Any analyses, estimates, ratings, environmental risk levels or risk codes provided in this Report are provided for illustrative purposes only, and are not intended to provide, nor should they be interpreted as providing any facts regarding, or prediction or forecast of, any environmental risk for any property. Only a Phase I Environmental Site Assessment performed by an environmental professional can provide information regarding the environmental risk for any property. Additionally, the information provided in this Report is not to be construed as legal advice.

Copyright 2017 by Environmental Data Resources, Inc. All rights reserved. Reproduction in any media or format, in whole or in part, of any report or map of Environmental Data Resources, Inc. or its affiliates is prohibited without prior written permission.

EDR and its logos (including Sanborn and Sanborn Map) are trademarks of Environmental Data Resources, Inc. or its affiliates. All other trademarks used herein are the property of their respective owners.

EXECUTIVE SUMMARY

DESCRIPTION

Environmental Data Resources, Inc.'s (EDR) City Directory Report is a screening tool designed to assist environmental professionals in evaluating potential liability on a target property resulting from past activities. EDR's City Directory Report includes a search of available city directory data at 5 year intervals.

RECORD SOURCES

EDR's Digital Archive combines historical directory listings from sources such as Cole Information and Dun & Bradstreet. These standard sources of property information complement and enhance each other to provide a more comprehensive report.

EDR is licensed to reproduce certain City Directory works by the copyright holders of those works. The purchaser of this EDR City Directory Report may include it in report(s) delivered to a customer. Reproduction of City Directories without permission of the publisher or licensed vendor may be a violation of copyright.

Data by

infoUSA[®]

Copyright©2008
All Rights Reserved

RESEARCH SUMMARY

The following research sources were consulted in the preparation of this report. A check mark indicates where information was identified in the source and provided in this report.

<u>Year</u>	<u>Target Street</u>	<u>Cross Street</u>	<u>Source</u>
2014	<input checked="" type="checkbox"/>	<input checked="" type="checkbox"/>	EDR Digital Archive
2010	<input checked="" type="checkbox"/>	<input checked="" type="checkbox"/>	EDR Digital Archive
2005	<input checked="" type="checkbox"/>	<input checked="" type="checkbox"/>	EDR Digital Archive
2000	<input checked="" type="checkbox"/>	<input checked="" type="checkbox"/>	EDR Digital Archive
1995	<input checked="" type="checkbox"/>	<input checked="" type="checkbox"/>	EDR Digital Archive
1992	<input checked="" type="checkbox"/>	<input checked="" type="checkbox"/>	EDR Digital Archive
1987	<input checked="" type="checkbox"/>	<input checked="" type="checkbox"/>	Polk's City Directory
1983	<input checked="" type="checkbox"/>	<input checked="" type="checkbox"/>	Polk's City Directory
1979	<input checked="" type="checkbox"/>	<input checked="" type="checkbox"/>	Polk's City Directory
1974	<input checked="" type="checkbox"/>	<input checked="" type="checkbox"/>	Polk's City Directory
1969	<input checked="" type="checkbox"/>	<input checked="" type="checkbox"/>	Polk's City Directory
1963	<input checked="" type="checkbox"/>	<input checked="" type="checkbox"/>	Polk's City Directory

FINDINGS

TARGET PROPERTY STREET

130 West 12th
Leadville, CO 80461

<u>Year</u>	<u>CD Image</u>	<u>Source</u>
-------------	-----------------	---------------

W 12TH ST

2014	pg A4	EDR Digital Archive
2010	pg A7	EDR Digital Archive
2005	pg A10	EDR Digital Archive
2000	pg A13	EDR Digital Archive
1995	pg A16	EDR Digital Archive
1992	pg A19	EDR Digital Archive
1987	pg A22	Polk's City Directory
1987	pg A23	Polk's City Directory
1983	pg A25	Polk's City Directory
1983	pg A26	Polk's City Directory
1979	pg A29	Polk's City Directory
1974	pg A32	Polk's City Directory
1969	pg A35	Polk's City Directory
1963	pg A38	Polk's City Directory

FINDINGS

CROSS STREETS

<u>Year</u>	<u>CD Image</u>	<u>Source</u>
-------------	-----------------	---------------

HARRISON AVE

2014	pg. A2	EDR Digital Archive
2010	pg. A5	EDR Digital Archive
2005	pg. A8	EDR Digital Archive
2000	pg. A11	EDR Digital Archive
1995	pg. A14	EDR Digital Archive
1992	pg. A17	EDR Digital Archive
1987	pg. A20	Polk's City Directory
1987	pg. A21	Polk's City Directory
1983	pg. A24	Polk's City Directory
1979	pg. A27	Polk's City Directory
1979	pg. A28	Polk's City Directory
1974	pg. A30	Polk's City Directory
1974	pg. A31	Polk's City Directory
1969	pg. A33	Polk's City Directory
1969	pg. A34	Polk's City Directory
1963	pg. A36	Polk's City Directory
1963	pg. A37	Polk's City Directory

City Directory Images

HARRISON AVE 2014

623 HUNDLEYS HABERDASHERY
700 CALLAWAYS REST & BAR DE HOTL
DELAWARE BLOCK INC
DELAWARE MERCANTILE
706 WITMER JIM
708 MACLENNAN, DEBBIE R
710 LEADVILLES GOLDEN BURRO CAFE
711 ANDERSON, JAMES C
ARMEJO, FILBERT
ARMSTRONG, ANTHONY R
BURKE, MICHAEL J
BURROUGHS, TERRY
CACACE, HALEY
CAFARO, CHRISTOPHER D
CASPER, MARY L
FEAR, CHRISTINE L
KUHNN, LAUREN
LANDON, CHRISTOPHER R
LONDOS, I
MOUNTAIN PARADISE PROPERTIES
NYGREN, MARY V
OFFICE WIC
OLIVAS, MARIO R
PASTOOR, JILLIAN D
ROWE, STEPHANIE
TABOR GRAND LLLP
THOMPSON, RHONDA A
715 FIRE ON MOUNTAIN LLC
716 MELANZANA MOUNTAIN GEAR INC
717 ARKANSAS VALLEY PUBLISHING CO
COOKIES WITH ALTITUDE
719 SPARKMASTER MECHANICAL
721 INDEPENDENT ORDER ODD FELLOWS
MULE KICK
PENNY LANE KIDS
731 OLSEN KENNETH L CPA PC
800 LEADVILLE CITY OF
809 LEADVILLE LAKE COUNTY CHAMBER
NATIONAL COMMUNICATION SYSTEMS
810 OCCUPANT UNKNOWN,
816 LEADVILLE LK CNTY FIRE PRTCTION
819 OCCUPANT UNKNOWN,
821 L & R ARMORY LLC
912 HIGHER EDUCATION COLORADO DEPT
915 BLUE SKY STONE LLC
BROOKSHIRE, MARCUS L
919 BROOKSHIRE J L
NEW WEST MNRL LEADVILLE LLC
1005 SARBAUGH, SCOTT
WALLNER BEHRENDTS CO LLC

HARRISON AVE 2014 (Cont'd)

1010	MADDEX, JEFF T
1012	BERTOLAS, ROHN J
1016	DAN TRUJILLO BUILDERS INC TRUJILLO, ANTHONY A
1115	LAKE COUNTY OF
1201	CORMAN, CHAD M
1205	GREATER HGHTS LEARNING CTR
1206	NIELSEN, SHAWN A
1208	BURKHAM, GABRIELLE B
1212	ATENCIO, RONALD D
1219	CREMMAN, MAURA L
1310	DAWE, GREGORY A
1408	BARELA, DANIEL
1500	BYRNE, JOHN T
1510	BYRNE, CAROLYN L
1518	SCALF, MARION
1520	ADAMS, BOBBIE D BOBBIES PLACE LLC
1600	MOUNTAIN CREST STHERN BPTST CH
1604	WADSWORTH, JOSEPH S
1608	SEIBEL, DAN D
1700	LAURITZEN, TRACEY
1704	MAESTAS, RUDY M
1708	MACLENNAN, ELMER G

W 12TH ST 2014

110 HICKS, DAVID J
127 MACDONALD, JAMES H
130 LAKE COUNTY SCHOOL DST R-1
131 CAVALLI, TAMMY M
CECIL, MARK
CHAVEZ, CLORINDA M
DEFABBO, DENEEN A
DOOPER, BILL E
EGER, CHASE
GARCIA, RENEE
HOGLAN, ANGELA F
HUTTON, DEBBY
MACDONALD, DONALD W
MAYHEW, FLOYD N
MCEWEN, SCOTT
PACHECO, JOSE V
PEREZ, JORGE
POPOVICH, MARK E
SPENDLOW, BONNIE I
TEKANSIK, JEANNIE M
VARDEMAN, ROSE D
YOTTER, STEVE L
225 BUJANDA, LIZBETH
MOST, CHAD M
TRUJILLO, ROBERT

HARRISON AVE 2010

623 HUNDLEYS HABERDASHERY
700 CALLAWAYS REST & BAR DE HOTL
DELAWARE BLOCK INC
706 WITMER JIM
708 MACLENNAN, DEBBIE R
710 LEADVILLES GOLDEN BURRO CAFE
WRIGHT DAVID E
711 ADAIR, DAVID
ARMSTRONG, ANTHONY R
ASH, BRENDA D
BROWNING, SARA
BURROUGHS, TRACEY
CACACE, HALEY
CAFARO, CHRISTOPHER D
CASPER, MARY
CUNNINGHAM, MELISSA A
DAY, DONALD E
FEAR, CHRISTINE L
GETMAN, NINA
GOCHNOUR, ROSIE
GONZALEZ, TIMMY
JANZEN, RHONDA C
MEDINA, LOUINE
MORRIS, ROSALYN
REINHARD, REBEKAH L
VIGIL, RAYMOND
714 GAZ LLC
715 FIRE ON MOUNTAIN LLC
PIZZERIA
716 GAZ LLC
MELANZANA MOUNTAIN GEAR INC
717 ARKANSAS VALLEY PUBLISHING CO
COOKIES WITH ALTITUDE
719 SPARKMASTER MECHANICAL
721 INDEPENDENT ORDER ODD FELLOWS
PENNY LANE KIDS
YESENIA FASHION STORE
731 OLSEN KENNETH L CPA PC
800 LEADVILLE CITY OF
LEADVILLE POLICE DEPARTMENT
809 LEADVILLE LAKE COUNTY CHAMBER
NATIONAL COMMUNICATION SYSTEMS
810 OCCUPANT UNKNOWN,
815 BLAND, BILL H
TABOR OPERA HSE PRESRVTN FNDDN
ULTIMATE PEACE MINISTRIES
816 LEADVILLE LK CNTY FIRE PRTCTON
819 HOAL BRIAN THOMAS
821 GURTNER SHERYL
OCCUPANT UNKNOWN,

HARRISON AVE 2010 (Cont'd)

912	HIGHER EDUCATION COLORADO DEPT
915	BLUE SKY STONE LLC
919	BROOKSHIRE J L PARKER PHYSCL THRAPY RHAB SVCS
1005	WALLNER BEHREND S CO LLC WALLNER, JOSHUA R
1012	BERTOLAS, ALLAN J
1016	DAN TRUJILLO BUILDERS INC TRUJILLO, DANIEL V
1115	LAKE COUNTY OF
1201	HORNING, DAVID J
1206	NIELSEN, SHAWN A
1208	BURKHAM, GABRIELLE B
1210	RUZICKA, PAUL
1212	ATENCIO, RONALD D
1216	BARNES, FREDRICK W
1219	CREMIN, MAURA L
1310	DEEBEN, RUSSELL E
1400	BOND, ROBERT R
1500	BYRNE JOHN BYRNE, JOHN T
1510	BYRNE, RAYMOND R
1518	SCALF, MARION
1520	ADAMS DEAN ADAMS, DEAN W BOBBIES PLACE LLC
1600	MOUNTAIN CREST STHERN BPTST CH
1604	WADSWORTH, JOSEPH S
1608	SEIBEL, DAN D
1700	NEUENKIRK, LARRY A
1704	MAESTAS, RUDY M
1708	MACLENNAN, ANN E

W 12TH ST 2010

110 HICKS, DAVID J
127 ALL ABOUT WOOD
 MACDONALD, JAMES H
130 LAKE COUNTY SCHOOL DST R-1
131 BARNES, MAUREEN
 CECIL, BRUCE R
 CHAVEZ, CLORINDA M
 CLUNE, JOSEPHINE M
 DOOPER, BILL E
 EGER, MATTHEW
 GEORGE, MARIE A
 MACDONALD, ALISON A
 MASCARENAS, ANITA S
 MCDONALD, MAUREEN
 MCEWEN, ZACHERY S
 NASCARENES, EVA
 PARHURST, RONALD A
 PARKHURST, CHRISTINE D
 RENTERIA, DAVID
 SPENDLOW, BONNIE I
 TEKANSIK, JEANNE M
225 RIVERA, XAVIER

HARRISON AVE 2005

623 HUNDLEYS HABERDASHERY
700 CALLAWAYS RESTAURANT & BAR
DELAWARE BLOCK INC
706 WITMER JIM
708 MACLENNAN, DEBBIE R
710 LEADVILLE GOLDEN BURRO INC
711 AMKENY, MAX
BURROWS, DYWANE
CACACE, HALEY
CAFARO, CHRISTOPHER D
COTTER, MELANIE R
CUNNINGHAM, MELISSA A
DISCOVERY STORE SCIENCE/NATURE
DON DAY-WRMO INSURANCE
EDICK, CHRISTY M
ESPINOSA, ANDREW
FEAR, CHRISTINE L
FEISTNER, DONALD E
GONZALEZ, TIMMY
GRAY, L
GRIZZLY PLUMBING HEATING & SVC
HAGEMEYER, KAY
HOLTE, JONATHAN
JANZEN, RHONDA
LALONDE, ASHLIE
LATTENER, ALISHA J
MARTINEZ, IRENE I
MASTERTON, FRANCES J
MCKEE, KELLY
MOSS, PEGGY
NEAL, VANNAH
PASTUHOV, LAURA
REINHARD, REBEKAH
REYES, RYAN
SCHROEDER, SARA
SKAJA, THOMAS
SNYDER, BOB
SOWARD, JENNIFER
VIGIL, RAYMOND
WOOTEN, KRISTI L
ZAHNER, CHARLES
714 TRACKS CLASSY COMPANY
715 EVERETT LARRY
PIZZERIA
717 ARKANSAS VALLEY PUBLISHING CO
LEADVILLE ART & JEWELRY CO
718 MOUNT MASSIVE PHOTO PLUS
719 PARKVILLE WATER DISTRICT
721 INDEPENDENT ORDER ODD FELLOWS
731 OLSEN KENNETH L CPA PC

HARRISON AVE 2005 (Cont'd)

800	LEADVILLE CITY OF
809	LEADVILLE LAKE COUNTY CHAMBER NATIONAL COMMUNICATION SYSTEMS
810	PANOSYAN, ARTIN A
815	BLAND, BILL H
816	LEADVILLE LK CNTY FIRE PRTECTION
817	POWELL, RUSSELL M
819	HOAL BRIAN THOMAS
821	GURTNER SHERYL TIRRELL, MARY E
904	GAEDE, CHET
912	HIGHER EDUCATION COLORADO DEPT
919	BROOKSHIRE J L DDS BROOKSHIRE, JACK L
1005	OCCUPANT UNKNOWN,
1010	MADDEX, JEFF T
1012	BERTOLAS, ALAN J
1016	PITTS, INEZETTA J
1115	LAKE COUNTY OF
1201	CHURCH OF CHRIST OCCUPANT UNKNOWN,
1206	NIELSEN, SHAWN
1208	BAKWIN, PETER
1212	ATENCIO, RONALD D
1216	BRADLEY, S CARPENTER, MIMI A DELYNKO, LEAH
1219	HALL, MARK D
1300	OCCUPANT UNKNOWN,
1310	DEEBEN, RUSSELL E
1318	RODER, ZAK
1400	FERGUSON, LINDA M
1408	LEACH, DONALD
1500	BYRNE JOHN
1510	OCCUPANT UNKNOWN,
1518	THORNHILL, JERRY
1600	MOUNTAIN CRST STHRN BAPTST CHR
1604	WADSWORTH, JOSEPH S
1608	SEIBEL, DAN D
1700	NEUENKIRK, LARRY A
1704	MAESTAS, RUDY M
1708	OCCUPANT UNKNOWN,

W 12TH ST 2005

110 HICKS, DAVID
127 ALL ABOUT WOOD
 JANZEN, BRUCE
130 LAKE COUNTY SCHOOL DST R-1
131 BAUMANN, ERNEST
 CAVALLI, TAMMY
 CECIL, ARLEEN
 CHAVEZ, CLORINDA M
 CLUNE, JOSEPHINE M
 DOOPER, BILL E
 EGER, MATTHEW
 EVA, N
 HERRERA, DAN L
 LOPEZ, DEBBIE
 MAES, NANCY V
 MAGDALENO, JOE C
 MARTINEZ, MARK
 MARTINEZ, PRISCILLA D
 MARTSCHINSKE, D
 MCEWEN, ZACHERY
 RENTERIA, DAVID
 ROMERO, JEREMY
 RUTLEDGE, WILLIAM
 SELF, DENICE E
 VARDEMAN, ROSE M
 WILTSE, DONALD R
225 HERNANDEZ, MAYRA L
 THOMAS, MONA Y
 TODD RENOVATIONS

HARRISON AVE 2000

623	HUNDLEYS HABERDASHERY
700	DELAWARE BLOCK INC
704	ERWIN, JEFF
706	WITMER JIM
710	LEADVILLE GOLDEN BURRO INC
711	ALVAREZ, LUPE
	BERGER, THOMAS
	CAFARO, C
	CARNAHAN, E A
	CASPER, MARY
	CHAVEZ, SARA
	CURRIER, DAVID
	DISCOVERY STORE SCIENCE/NATURE
	FAUST, MARK
	FEAR, C L
	FERGUSON, DEBBIE
	GLEISNER, DAVID
	HIXSON, STEPHEN P
	HOLLINGSWORTH, ROGER
	JAMES, M
	LAND, ART
	LONDOS, I C
	MARTINEZ, TIMOTHY
	MENARD, MELANIE
	NACHTRIEB, KIM
	PETERS, GABE
	REDDING, RACHEL
	SAINT VINCENT HOME HEALTH CARE
	SCHREIBER, CRAIG D
	SPEAKS, BETTY
	STONEHOCKER, K
	VAUGHN, F
	VIGIL, B L
714	DAVIS & CO DONUT SHOP
715	PIZZERIA
717	ARKANSAS VALLEY PUBLISHING CO
718	EVERETT LARRY
719	PARKVILLE WATER DISTRICT
721	A V FINE ART GALLERY
800	LEADVILLE CITY OF
809	GREATER LEADVL AREA CHMBR CMRC
815	OCCUPANT UNKNOWN,
816	LEADVILLE LAKE CTY FIRE DEPT
817	COOL RUNNINGS
	JAGODZINSKI, SHANE
821	BAGLEY, DAVID
	BAGLEY-GURTNER, DAVID
	GURTNER, SHERYL
904	GAEDE CHET
912	COLORADO STATE GOVERNMENT

HARRISON AVE 2000 (Cont'd)

1005	STEINER, DONALD
1010	MADDEX, JEFF
1012	BERTOLAS, ALBERT
1016	GAVALETZ, CHARLES
1112	OCCUPANT UNKNOWN,
1115	LAKE COUNTY GOVERNMENT
1118	GRADY, PAUL J
1208	BAKWIN, PETER
	EHRET, S
1210	OCCUPANT UNKNOWN,
1212	OCCUPANT UNKNOWN,
1216	KRASOWSKI, WILLIAM T
1219	HALL, MARK D
1300	BENNETT, TROY
1310	DAWE, CALVIN
	DEEBEN, RUSSELL
1318	MOORE, JUANITA L
1400	FERGUSON, LINDA
1408	MOON, JACK
1414	LARCH, JESS A
1500	BYRNE, JOHN T
1510	BYRNE, RAYMOND
1520	SAMS, CECIL R
1600	MOUNTAIN CRST STHRN BAPTST CHR
1604	WADSWORTH, JOSEPH
1608	SEIBEL, DAN D
1700	NEUENKIRK, LARRY
1704	OCCUPANT UNKNOWN,
1708	MACLENNAN, JAMES L
1730	D J SUNRISE INC

W 12TH ST 2000

110 OCCUPANT UNKNOWN,
131 AVILA, RONALD
CERISE, ANNIE A
CHAVEZ, C M
HELM, INA L
MARTINEZ, A
MARTSCHINSKE, D
MONTROYA, P
MT MASSIVE MANOR
NELSON, R L
PADILLA, VANESSA
RAEL-ROMERO, LILLIAN
VARDEMAN, ROSE
VIDETICH, ROSE
VONDERGEEST, JEROME P
WILLIAMS, LIZANNE
225 AYERS, JOHN
CAVALLI, RACHEL A
TODD RENOVATIONS

HARRISON AVE 1995

623	HUNDLEYS HABERDASHERY
700	DELAWARE BLOCK INC MINING GALLERY PINE CONES ICE CREAM PARLOR
701	HODGES, TASCHE
706	S AND W ENTERPRISES WITMER JIM
710	DUDS INC
711	DISCOVERY STORE DUSZA, KENNETH DYSART, ROGER GLEISNER, DAVID GSSIME, ABDELLA JESTER, J LAWRENCE, L LEE, JUNWOO LEWIS, ANNIKA OWENS, J RAYMOND, PAUL F SIMMONS, STACEY VAUGHN, F
714	DAVIS & CO DONUT SHOP
715	PIZZERIA
716	A&S SCREEN GRAPHICS
717	ARKANSAS VALLEY PUBLISHING CO
718	EVERETT LARRY
719	PARKVILLE WATER DISTRICT
721	MCCRACKIN, DARLENE SAUNDERS COMPANY
800	LEADVILLE CITY OF
809	CHAMBER OF COMMERCE
815	FURMAN EVELYN E
904	CHEF LEWIS ENTERPRISES REST
912	COLORADO STATE GOVERNMENT
919	BROOKSHIRE J L DDS
1005	STEINER, DONALD
1012	BERTOLAS, EILEEN H
1016	PITTS, MERLE
1112	GOMEZ, CIDELIA
1115	LAKE COUNTY GOVERNMENT
1118	GRADY, PAUL J
1201	CHURCH OF CHRIST
1210	RUZICKA, ALOIS P
1216	BORTZ, DAWN
1219	WILSON, NORMA J
1300	BENNETT, TROY
1304	FRANCKLYN, REG
1310	DAWE, LOIS E DEEBEN, RUSSELL
1318	MOORE, GEORGE F

HARRISON AVE 1995 (Cont'd)

1408 CRONOBLE, ROB
1414 LARCH, JESS A
1500 BYRNE, JOHN T
1510 BYRNE, RAYMOND
1604 WADSWORTH, JOSEPH
1700 NEUENKIRK, LARRY
1704 MAESTAS, RUDY
1708 MACLENNAN, JAMES L
1730 PUBLIC SERVICE CO OF COLO

W 12TH ST 1995

127	LEADVILLE ICE CO
131	AVILA, RONALD
	CERISE, ANNIE A
	ELLIOTT, FRANKIE J
	LENTFER, G A
	LOPEZ, DEELILA
	MACAULAY, D N
	MARTINEZ, PRISCIL
	RIDER, KRISTIN E
	RILEY, JACK
	VIGIL, ANDREW C
	VONDERGEEST, JEROME P
225	ARGUELLO, ANNETTE
	HOEFNER, J

HARRISON AVE 1992

623	HUNDLEYS HABERDASHERY
700	DELAWARE BLOCK INC
	MATCHLESS PROPERTIES
	MINING GALLERY
	PINE CONES ICE CREAM PARLOR
704	ERWIN, JUDY
	J M E INC
	TRADING COMPANY INC
706	S AND W ENTERPRISES
	WITMER JIM
710	LEADVILLE GOLDEN BURRO INC
714	DAVIS & CO DONUT SHOP
716	A&S SCREEN GRAPHICS
717	LEADVILLE PUBLISHING CO
719	PARKVILLE WATER DISTRICT
721	CENTURY 21 MATCHLESS REALTY
	J S CONSTRUCTION
	ODD FELLOWS LODGE ROOMS
	SAUNDERS COMPANY
800	LEADVILLE CITY OF
809	CHAMBER OF COMMERCE
815	FURMAN EVELYN E
821	SMOKEY CIRCUITS STEREO REPAIR
904	CHEF LEWIS ENTERPRISES REST
912	COLORADO STATE GOVERNMENT
919	BROOKSHIRE J L DDS
1005	STEINER, DONALD
1012	BERTOLAS, ALBERT
1016	PITTS, MERLE
1112	GOMEZ, CIDELIA
1115	LAKE COUNTY PUBLIC LIBRARY
1118	GRADY, PAUL J
1208	FRETZ, PAUL
1210	RUZICKA, ALOIS P
1216	BORTZ, DALE
1219	WILSON, NORMA J
1304	FRANCKLYN, REG
1310	DAWE, CALVIN
	DEEBEN, RUSSELL
1318	MOORE, GEORGE F
1400	DUNHAM, STEVE
1414	LARCH, JESS A
1500	BYRNE, JOHN T
1510	BYRNE, RAYMOND
1604	WADSWORTH, JOSEPH
1700	NEUENKIRK, LARRY
1704	MAESTAS, RUDY
1730	PUBLIC SERVICE CO OF COLO
2204	BURKE, K
2206	BILLIPS, DALE L

HARRISON AVE 1992 (Cont'd)

2206 PADILLA, JIMMIE



-

W 12TH ST 1992

- 127 LEADVILLE ICE CO
SIFERS, JAMES
- 131 MACAULAY, D N
SANDER, JOLENE

HARRISON AVE 1987

801 Old Church Performing Arts
Centel The

809 Leadville Lake County
Chamber Of Commerce
486-0418

810 Apartments
Leadville Handwork &
Weaving Co 486-2005

815 Furman Evelyn E Mrs ©

816 City Fire Dept 486-2990

817 Vacant

817½ Vacant

819 Francis Joseph G
Repr Smokey Circuits Stereo
Repair 486-2850

9TH ST INTERSECTS

904 Vacant

912 State Historical Society Healy
House Museum 486-0487
Dexter Cabin 486-0487

915 Cassidy Mary J ©

919 Brookshire Jack L dentist
486-2232

10TH ST INTERSECTS

1005 Vacant

1010 Vacant

1012 Bertolas Albert A ©
486-0163

1016 Pitts Merle M © 486-0790

11TH ST INTERSECTS

1112 Gomez Cedula Mrs ©

1115 County Public Library
486-0569
County Library Board
486-0569

HARRISON AVE 1987

1118 Grady Elsie C Mrs ©
486-3342
12TH ST INTERSECTS

8

1201 Coffey J D 486-2462
1203 Church Of Christ 486-2462
1206 Chant M Candace
1208 Vacant
1210 Ruzicka Louie © 486-0455
1212 Suazo Jose T © 486-2871
1215 Vacant
1216 Bortz Dale A 486-2267
1219 Wilson Norma J © 486-2598
13TH STREET INTERSECTS

1304 Vacant
1310 Deeben Russell E ©
486-1237
1318 Moore Juanita L © 486-0501

14TH STREET INTERSECTS
1400★Dunham Steve © 486-3232
1408 Mascarenas Joe L ©
486-0568

1414 Larch Jess A © 486-0238
15TH STREET INTERSECTS
1500 Byrne John T © 486-1319
1510 Byrne Raymond R ©
486-2644

1518 Lawson J R
1522 Vacant
MT TRAVER DR INTERSECTS
1600 Mountain Crest Southern
Baptist Church 486-1390
1604 Wadsworth Joe D ©
486-0604

1608 Vaughn Elgin C © 486-0857
17TH STREET INTERSECTS

1700 No Return

W 12TH ST 1987

1

12TH ST W -FROM
HARRISON AV WEST TO
CITY LIMITS

ZIP CODE 80461

110 Vacant

120 Westpark Elementary School
486-0469

127 Leadville Ice Co 486-1872

Sifers James W © 486-1872

434-East 7th St.

W 12TH ST 1987

131 Mount Massive Manor senior
citizen apts 486-2431
101 Vacant
102★Gurule Josie 486-3508
103 Vacant
104★Sweeney Helen 486-0652
105★Wheeler Ann
106★Schmid Emma
201★Warner Rose L
202★Bly Michl
203 Avila Frank
204 Trujillo Jose D
205 Mc Guire Raymond L
206 Sodic William 486-2448
207 Vacant
208★Cerise Annie 486-0315
209 Vacant
301★Dundee Ann 486-2084
302★Wells Paul
303★Speaks Betty
304★Randall Greg
305 Vacant
306★Simmons Peggie
307★Jones Cassie
308★Avila Ronald
309★Fetters Jos
225 Apartments
1 Vacant
2 Lucero Greg L 486-2040

HARRISON AVE 1983

HARRISON AV—Contd	
721½ Independent Order Of Odd Fellows Hall 486-0046	1012 Bertolas Albert A © 486-0163
Boy Scouts Of America Troop No 73	1016 Pitts Merle M © 486-0790
Carbonate Lodge No 16 (IOOF)	11TH ST INTERSECTS
Cloud City Rebekah Lodge No 38	1112 Gomez Cedula Mrs ©
Top Of The World Encampment No 32 (IOOF)	1115 County Public Library 486-0569
800 City Hall 486-0349	County Library Board 486-0569
City Alderman 486-0349	1118 Grady Elsie C Mrs © 486-3342
City Attorney 486-1885	12TH ST INTERSECTS
City Auditors	
City Clerk 486-0349	1201★Coffey J D 486-2462
City Mayor 486-0349	1203 Church Of Christ 486-2462
City Treas 486-0349	1206★Chant M Candace
Municipal Judge 486-1369	1208 Vacant
City Police Dept 486-1365	1210 Ruzicka Louie © 486-0455
West Central Mental Health Center Inc 486-0985	1212 Suazo Jose T © 486-2871
801 Old Church Performing Arts Centel The	1215 Vacant
809 Leadville Lake County Chamber Of Commerce 486-0418	1216 Bortz Dale A 486-2267
810 Apartments	1219 Wilson Norma J © 486-2598
1★Remmenga Stephan L © 486-3932	13TH STREET INTERSECTS
815 Furman Evelyn E Mrs ©	1304 No Return
816 City Fire Dept 486-2990	1310 Deeben Russell E © 486-1237
817 Vacant	1313 Vacant
817½ Treasure Chest gift shop 486-2842	1318 Moore Juanita L © 486-0501
819 Francis Joseph G Repr Smokey Circuits Stereo Repair 486-2850	14TH STREET INTERSECTS
9TH ST INTERSECTS	1400★Richardson Virginia © 486-3686
904 Vacant	1408★Mascarenas Joe L © 486-0568
912 State Historical Society Healy House Museum 486-0487	1414 Larch Jess A © 486-0238
Dexter Cabin 486-0487	15TH STREET INTERSECTS
915 Cassidy Mary J ©	1500★Byrne John T © 486-1319
919 Brookshire Jack L dentist 486-2232	1510 Byrne Raymond R © 486-2644
10TH ST INTERSECTS	1518 Lawson J R
1005★Silva Alphonso 486-3237	1522 No Return
1010 Blamey Francis M 486-0150	MT TRAVER DR INTERSECTS
	1600 Mountain Crest Southern Baptist Church 486-1390
	1604 Wadsworth Joe D © 486-0604
	1608 Vaughn Elgin C © 486-0857
	17TH STREET INTERSECTS
	1700 Vacant



-

W 12TH ST 1983

1

12TH ST W —FROM
HARRISON AV WEST TO
CITY LIMITS

ZIP CODE 80461

110 Martinez Elizandro ©
486-2191

120 Westpark Elementary School
486-0469

127 Leadville Ice Co 486-1872
★Sifers James W © 486-1872

131 Mount Massive Manor senior
citizen apts 486-2431

101 Vacant

TEL. 486-0580

IN AMERICA

W 12TH ST 1983

W 12TH ST—Contd

102 Vacant
103★Schuck Mary O
104 Vacant
105 Vacant
106★Gurule Josephine Mrs
201★Warren Rose L
202★Martinez Cirilo
203★Avila Frank
204★Trujillo Jose D
205★Mc Guire Raymond L
206★Sodic William
207★Warren William G
208★Smith Daisy
209 Vacant
301 Vacant (9 Apts 301-309)
225 Apartments
1 Fabian Donald D 486-0477
2★Lucero Greg L

HARRISON AVE 1979

810 Apartments
 1 Vacant
 2 Huffsue
 3★Kirkpatrick Jeanette
 815 Furman Gordon H ©
 486-1147
 816 City & County Fire Dept
 486-2990
 817 Castro Marlo 486-3092
 817½ Vacant
 819 Francis Frances M Mrs ©
 486-1706
 821 Gallob Franklin © 486-1686
 9TH ST INTERSECTS
 904 Longgear Robt D 486-1523
 912 State Historical Society Healy
 House Museum 486-0487
 Dexter Cabin 486-0487
 915 Cassidy Mary J ©
 919 Feldhamer Plotz & Eakwith P
 C lwyrs 486-2065
 10TH ST INTERSECTS
 1005 Vacant
 1010 Blamey Francis M 486-0150
 1012 Bertolas Albert A ©
 486-0163
 1016 Pitts Merle M © 486-0790
 11TH ST INTERSECTS
 1112★Gomez Cidelia Mrs ©
 486-0390
 1115 County Public Library
 486-0569
 County Bd Of Trustees
 486-0569
 1118★Grady Elsie C Mrs ©
 486-3342
 12TH ST INTERSECTS

8

1201★Williams W F 486-2462
 1203 Church Of Christ 486-2462
 1206★Schmidt B
 1208★Truitt Rodney 486-2685
 1210 Ruzicka Louie © 486-0455

HARRISON AVE 1979

1212 Suazo José T © 486-2871
1215 No Return
1216 Bortz Dale A 486-2267
1219 Wilson Norma J © 486-2598
1229 Nagel Victor
13TH STREET INTERSECTS
1300 Stout Dennis © 486-0106
1304 No Return
1310 Deeben Russell E ©
486-1237
Dawe Calvin C © 486-2206
1318 Moore Juanita L © 486-0501
14TH STREET INTERSECTS
1400 Bannon Reva J © 486-2074
1408★Martinez Jimmy C ©
486-1119
1414 Larch Jess A © 486-0238
15TH STREET INTERSECTS
1500 No Return
1510 Byrne Raymond R ©
486-2644
1518★Lawson J R
1520 No Return
MT TRAVER DR INTERSECTS
1600 Mountain Crest Southern
Baptist Church 486-1390
1604★Wadsworth Joe D ©
486-0604
1608 Vaugh Elgin C © 486-0857
17TH STREET INTERSECTS
1700 Clair Richd E © 486-0151
1701 Public Service Co whse
486-1110
1704 Wartgow Arth L © 486-2317
1708★Mac Lennan James ©

1771-006

W 12TH ST 1979

1

12TH ST W -FROM
HARRISON AV WEST TO
CITY LIMITS

ZIP CODE 80461

110 Martinez Elizandro ©
486-2191

120 Westpark Elementary School
486-0469

127 Vacant

225 Fabian Donald D 486-0477
★Mc Donald Mike ©

R

HARRISON AVE 1974

817½ Record Of Rings jewelry
 819 Francis Frances M Mrs ©
 486-1706
 821 Gallob Franklin © 486-1686
 9TH ST INTERSECTS
 904 Longgear Bob
 912 State Historical Society Healy
 House Museum 486-0487
 Blair Edw H 486-0487
 915 Johnson Aug R carp ©
 486-1408
 10TH ST INTERSECTS
 1005 Lujan Earnest R © 486-1146
 1010 Blamey Francis M 486-0150
 1012 Bertolas Albert A ©
 486-0163
 1016 Pitts Merle M © 486-0790
 11TH ST INTERSECTS
 1112 * Gurule Phil © 486-0390
 1115 County Public Library
 486-0569
 County Bd Of Trustees
 486-0569
 1118 * Childers Thurman ©
 486-0218
 1126 Kehoe Dennis
 12TH ST INTERSECTS
 19
 1201 * Risener Chuck C 486-2462
 1203 Church Of Christ
 1206 * Bain Wm V © 486-1460
 1208 Padilla Frank
 1210 * Ruzicka Louie 488-0455
 1212 * Suazo Jose T © 486-2871
 1215 Vasquez Paul M 486-1122
 1216 Bortz Dale A 486-2267
 1219 * Wilson Norma J 486-2598
 13TH STREET INTERSECTS
 1300 Stout Leslie C © 486-0106
 1304 * Jones June L Mrs ©
 1310 J R Trailer Court 486-1237
 Deeben Russell E ©
 486-1237
 * Dawe Calvin C © 486-2206
 1318 Moore Geo F © 486-0501
 14TH STREET INTERSECTS

HARRISON AVE 1974

1400 Dickeson Roy W © 486-0864

1408 Lentfer Gustav A ©

486-0317

1414 Larch Jess A © 486-0238

15TH STREET INTERSECTS

1500 Byrne John T © 486-1319

1510 Byrne Raymond R ©

486-2644

1518 ★ Nielson Harold K Rev

486-1390

1520 ★ Watson Don E © 486-0166

1600 Mountain Crest Southern

Baptist Church 486-1390

1604 Mc Hargue Elmer H ©

486-0570

1608 Jones Eugene W © 486-2934

17TH STREET INTERSECTS

1700 Clair Richd E © 486-0151

1701 Public Service Co whse

486-1110

1704 Wartgow Arth L © 486-2317



-

W 12TH ST 1974

5

12TH ST W —FROM
HARRISON AV WEST TO
CITY LIMITS

ZIP CODE 80461

110 Martinez Elizandro ©
486-2191

120 Westpark Elementary School
486-0469

127 Vacant

225 Fabian Donald 486-0477
Smith Harold D © 486-1115

W
12
TH
ST
W
-
FR
OM
H
ARR
ISON
AV
WE
ST
TO
C
ITY
LI
MITS

HARRISON AVE 1969

6

800 Vacant

810 Apartments

1 Cantonwine Ida H Mrs ©
486-1852

2 Danielle Dave

3 Heacock Ellen L 486-2905

815 Furman's Furniture &
Appliance 486-1147Furman Gordon H ©
486-1147

816 Hockett Motor Co 486-1314

817 Malmgren Emma Mrs

817½ Malmgren Carl G 486-0556

819 Francis Frances M Mrs ©
486-1706

821 Gallob Franklin ©

9TH ST INTERSECTS

904 Baltzell Gale O 486-2188

912 State Historical Society

Healy House Museum
486-0487

Scanlan Sally 486-0487

915 Johnson Aug R carp ©
486-1408

10TH ST INTERSECTS

1005 Lujan Reuben E 486-0140

1010 Blamey Francis M 486-0150

1012 Bertolas Albert A ©
486-0163

1016 Pitts Merle M © 486-0790

11TH ST INTERSECTS

1112 Gomez Epimenio ©
486-1550

HARRISON AVE 1969

1118 No Return	
12TH ST INTERSECTS	
	19
1201 Graham E Harry 486-2462	3
1203 Church Of Christ	
1206 Vacant	
1208 Padilla Frank	9
1210 Robison G Ralph ©	
486-1614	9
1212 Longwell Earl F ©	1
486-1102	1
1215 Vacant	
1216 Sparovic Louis M 486-0799	
1219 Burch Frank K © 486-2666	
13TH STREET INTERSECTS	
1300 Stout Leslie C © 486-0106	
1304 Barcla Mario J	
1310 J R Trailer Court 486-1237	
Deeben Russell E ©	
486-1237	
Vacant	
Dawes Calvin	
Nelson Robt	
1318 Moore Geo F © 486-0501	
14TH STREET INTERSECTS	
1400 Dickeson Roy W ©	
486-0864	
1408 Vacant	
1414 Larch Jess A © 486-0238	
15TH STREET INTERSECTS	
1500 No Return	
1510 No Return	
1516 Vacant	
1520 Thatcher Warren D ©	
486-1114	
1600 Mountain Crest Southern	
Baptist Church 486-1390	
1604 Mc Hargue Elmer H ©	
486-0570	
1608 Jones Eugene W ©	
486-2934	
17TH STREET INTERSECTS	

W 12TH ST 1969

5

**12TH ST W —FROM
HARRISON AV WEST TO
CITY LIMITS**

ZIP CODE 80461

110 No Return

**120 Westpark Elementary School
486-0469**

**127 Valley Home All Star
Dairies Inc 486-0173**

**O'Leary E Olga Mrs ©
486-0173**

19

HARRISON AVE 1963

6

- 800 Federal Building
US Post Office 486-1667
2d fl US Selective Service Local
Board No 36 486-0882
US Department of Agri-
culture Forest Service
(San Isabel National Forest)
District Ranger Office 486-
0749
US Department of Agri-
culture Soil Conservation
Service-Assisting Lake
County Soil Conservation
District
- 810 Cantonwine Ida H Mrs 486-
1852
Runnels Atlee E
Kornegay Alex J jr 486-1826
- 815 Furman's Gas bottle gas
486-1147
Furman's Furniture 486-
1147
Furman Gordon H ©
Hollister Florence A Mrs
- 816 Hockett Motor Co cars 486-
1314
- 817 Rood M Duke Agency ins
486-0149
Farmers Insurance Group
486-0149
- 817½ Gallob Franklin J
- 819 Francis Frances M Mrs ©
486-1706
- 821 Rogers Sonya B Mrs 486-
0389
Ashlock Gloy C
- 9th intersects
904 Dawson Ray E 486-0832
912 State Historical Society

HARRISON AVE 1963

915 Johnson Aug R © 486-1408
 919 Stevens Geo M
10th intersects
 1005 Vacant
 1010 Yates Roger C
 1012 Bertolas Albert A © 486-0163
 1016 Pitts Merle M © 486-0790
11th intersects
 1112 Gomez Epimenio ©
 1116 Freeman James E ©
 1118 Vacant

19

12th intersects
 1203 Church of Christ
 1206 Connor Ernest L 486-1889
 1208 Holladay James D © 486-1873
 1210 Robison G Ralph © 486-1614
 1212 Longwell Earl F © 486-1102
 1215 Trcka Wm J
 1216 Wakley Wayne R 486-0747
 1219 Burch Frank K © 486-0412
 Barnard Sinclair W ©
13th intersects
 1300 Stout Leslie C © 486-0106
 1304 Madril Joe D
 1310 Doyle Chas J
 Applegate Trailer Court
 Applegate Harry M © 486-1793
 1318 Moore Geo F © 486-0501
14th intersects
 1400 Gay Lester H © 486-0864
 1408 Staab Chas E © 486-0306
 1414 Larch Jess A © 486-0238
15th intersects
 1500 Byrne John T © 486-1319
 Byrne Ray R 486-1319
 1520 Thatcher Warren D © 486-1114
 1600 Mountain Crest Southern Baptist Church 486-1321
 1604 McHargue Elmer H © 486-0570
 1608 Jones Eug W ©
17th intersects
 1700 Miller Russell C © 486-1151



-

W 12TH ST 1963

5

12TH WEST — From Harrison av
west to city limits

103 Vacant

110 Martinez Elizandro ©

120 Westpark Elementary School
486-0469

127 O'Leary E Olga Mrs ©
486-0173

Valley Home All Star Dairies
Inc 486-0173

19

APPENDIX G

WESTPARK ELEMENTARY SCHOOL LAKE COUNTY R-1

130 West 12th

Leadville, CO 80461

Inquiry Number: 5732618.4

July 29, 2019

EDR Historical Topo Map Report

with QuadMatch™



6 Armstrong Road, 4th floor
Shelton, CT 06484
Toll Free: 800.352.0050
www.edrnet.com

EDR Historical Topo Map Report

07/29/19

Site Name:

WESTPARK ELEMENTARY S
130 West 12th
Leadville, CO 80461
EDR Inquiry # 5732618.4

Client Name:

SCI Engineering, Inc.
130 Point West Blvd
St. Charles, MO 63301
Contact: Lora Fitzgerald



EDR Topographic Map Library has been searched by EDR and maps covering the target property location as provided by SCI Engineering, Inc. were identified for the years listed below. EDR's Historical Topo Map Report is designed to assist professionals in evaluating potential liability on a target property resulting from past activities. EDR's Historical Topo Map Report includes a search of a collection of public and private color historical topographic maps, dating back to the late 1800s.

Search Results:**Coordinates:**

P.O.#	NA	Latitude:	39.253686 39° 15' 13" North
Project:	172022.21 Task 002	Longitude:	-106.295672 -106° 17' 44" West
		UTM Zone:	Zone 13 North
		UTM X Meters:	388205.31
		UTM Y Meters:	4345728.91
		Elevation:	10133.74' above sea level

Maps Provided:

2013	1938
1994	1935
1979	1891
1969, 1970	1889
1951	
1949	
1946	
1939	

Disclaimer - Copyright and Trademark Notice

This Report contains certain information obtained from a variety of public and other sources reasonably available to Environmental Data Resources, Inc. It cannot be concluded from this Report that coverage information for the target and surrounding properties does not exist from other sources. NO WARRANTY EXPRESSED OR IMPLIED, IS MADE WHATSOEVER IN CONNECTION WITH THIS REPORT. ENVIRONMENTAL DATA RESOURCES, INC. SPECIFICALLY DISCLAIMS THE MAKING OF ANY SUCH WARRANTIES, INCLUDING WITHOUT LIMITATION, MERCHANTABILITY OR FITNESS FOR A PARTICULAR USE OR PURPOSE. ALL RISK IS ASSUMED BY THE USER. IN NO EVENT SHALL ENVIRONMENTAL DATA RESOURCES, INC. BE LIABLE TO ANYONE, WHETHER ARISING OUT OF ERRORS OR OMISSIONS, NEGLIGENCE, ACCIDENT OR ANY OTHER CAUSE, FOR ANY LOSS OF DAMAGE, INCLUDING, WITHOUT LIMITATION, SPECIAL, INCIDENTAL, CONSEQUENTIAL, OR EXEMPLARY DAMAGES. ANY LIABILITY ON THE PART OF ENVIRONMENTAL DATA RESOURCES, INC. IS STRICTLY LIMITED TO A REFUND OF THE AMOUNT PAID FOR THIS REPORT. Purchaser accepts this Report "AS IS". Any analyses, estimates, ratings, environmental risk levels or risk codes provided in this Report are provided for illustrative purposes only, and are not intended to provide, nor should they be interpreted as providing any facts regarding, or prediction or forecast of, any environmental risk for any property. Only a Phase I Environmental Site Assessment performed by an environmental professional can provide information regarding the environmental risk for any property. Additionally, the information provided in this Report is not to be construed as legal advice.

Copyright 2019 by Environmental Data Resources, Inc. All rights reserved. Reproduction in any media or format, in whole or in part, of any report or map of Environmental Data Resources, Inc., or its affiliates, is prohibited without prior written permission.

EDR and its logos (including Sanborn and Sanborn Map) are trademarks of Environmental Data Resources, Inc. or its affiliates. All other trademarks used herein are the property of their respective owners.

Topo Sheet Key

This EDR Topo Map Report is based upon the following USGS topographic map sheets.

2013 Source Sheets



Leadville South
2013
7.5-minute, 24000



Leadville North
2013
7.5-minute, 24000

1994 Source Sheets

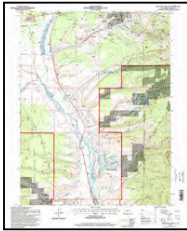

Leadville South
1994
7.5-minute, 24000
Aerial Photo Revised 1988



Leadville North
1994
7.5-minute, 24000
Aerial Photo Revised 1988

1979 Source Sheets

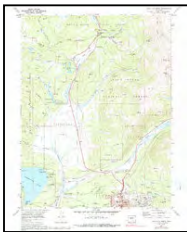

Leadville North
1979
7.5-minute, 24000
Aerial Photo Revised 1968

1969, 1970 Source Sheets

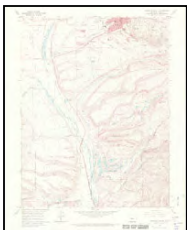

Leadville South
1969
7.5-minute, 24000
Aerial Photo Revised 1964



Leadville North
1970
7.5-minute, 24000
Aerial Photo Revised 1968

Topo Sheet Key

This EDR Topo Map Report is based upon the following USGS topographic map sheets.

1951 Source Sheets

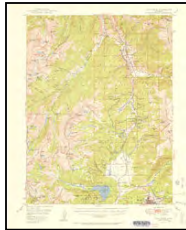

Holy Cross
1951
15-minute, 62500
Aerial Photo Revised 1944

1949 Source Sheets

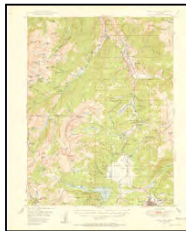

Holy Cross
1949
15-minute, 62500
Aerial Photo Revised 1944

1946 Source Sheets

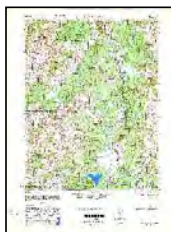

HOLY CROSS
1946
15-minute, 50000

1939 Source Sheets

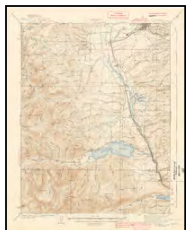

Mount Elbert
1939
15-minute, 62500

Topo Sheet Key

This EDR Topo Map Report is based upon the following USGS topographic map sheets.

1938 Source Sheets

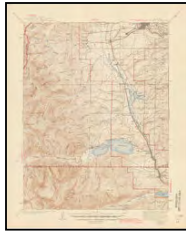

Mount Elbert
1938
15-minute, 62500

1935 Source Sheets

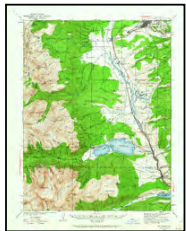

Mt Elbert
1935
15-minute, 62500

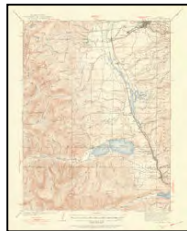

Mount Elbert
1935
15-minute, 62500

1891 Source Sheets

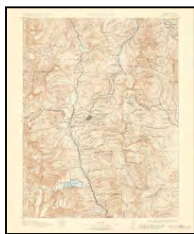

Leadville
1891
30-minute, 125000

1889 Source Sheets



Leadville
1889
30-minute, 125000

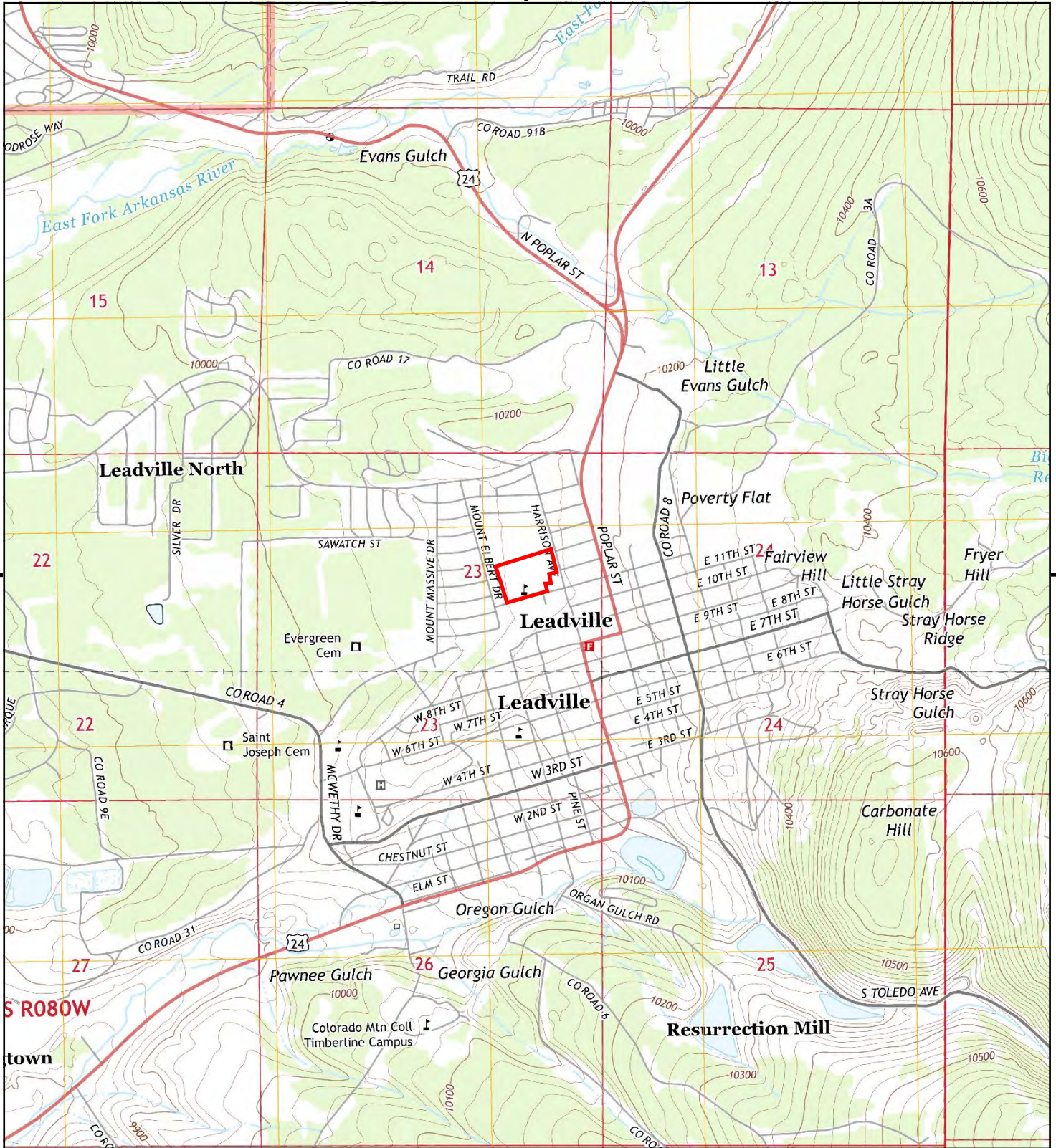

This report includes information from the following map sheet(s).

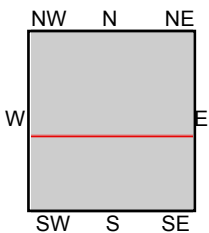

TP, Leadville North, 2013, 7.5-minute
S, Leadville South, 2013, 7.5-minute

SITE NAME: WESTPARK ELEMENTARY SCHOOL L
ADDRESS: 130 West 12th
Leadville, CO 80461
CLIENT: SCI Engineering, Inc.



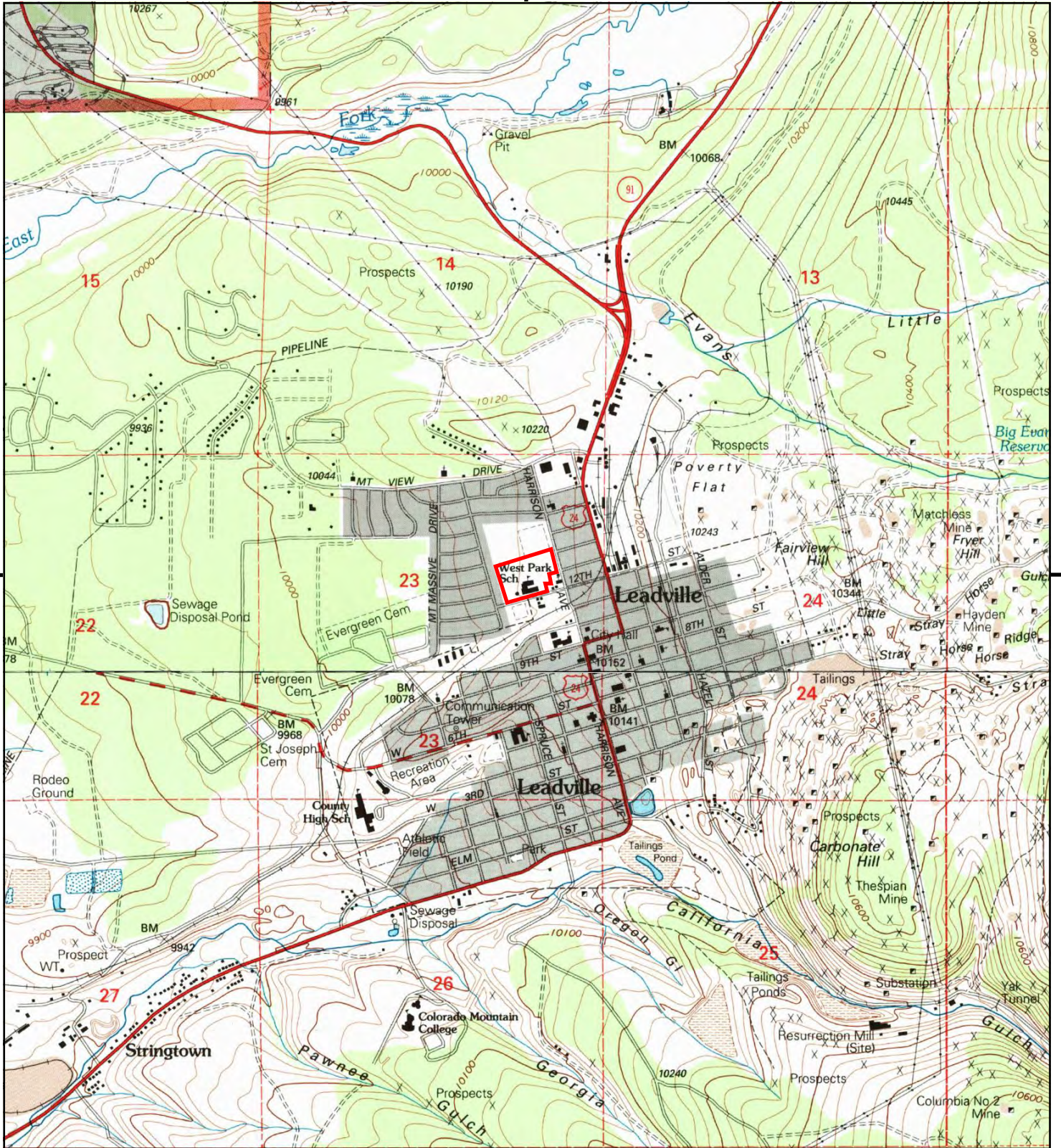

This report includes information from the following map sheet(s).

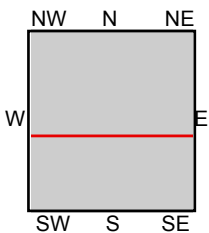

TP, Leadville North, 1994, 7.5-minute
S, Leadville South, 1994, 7.5-minute

SITE NAME: WESTPARK ELEMENTARY SCHOOL L
ADDRESS: 130 West 12th
Leadville, CO 80461
CLIENT: SCI Engineering, Inc.



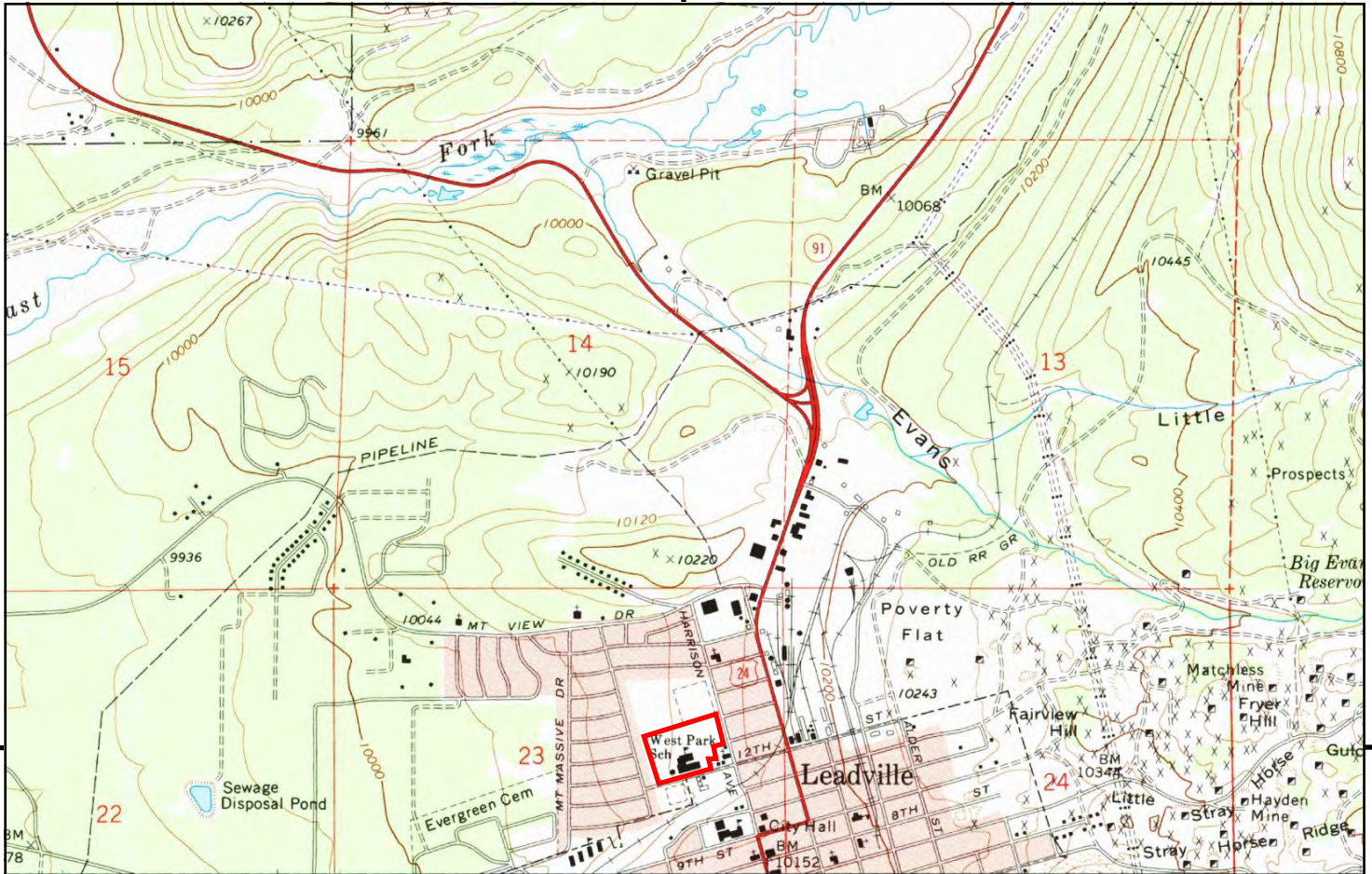

This report includes information from the following map sheet(s).

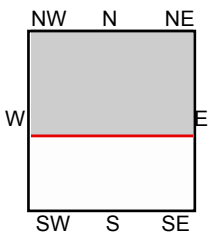

TP, Leadville North, 1979, 7.5-minute

SITE NAME: WESTPARK ELEMENTARY SCHOOL L
ADDRESS: 130 West 12th
 Leadville, CO 80461
CLIENT: SCI Engineering, Inc.



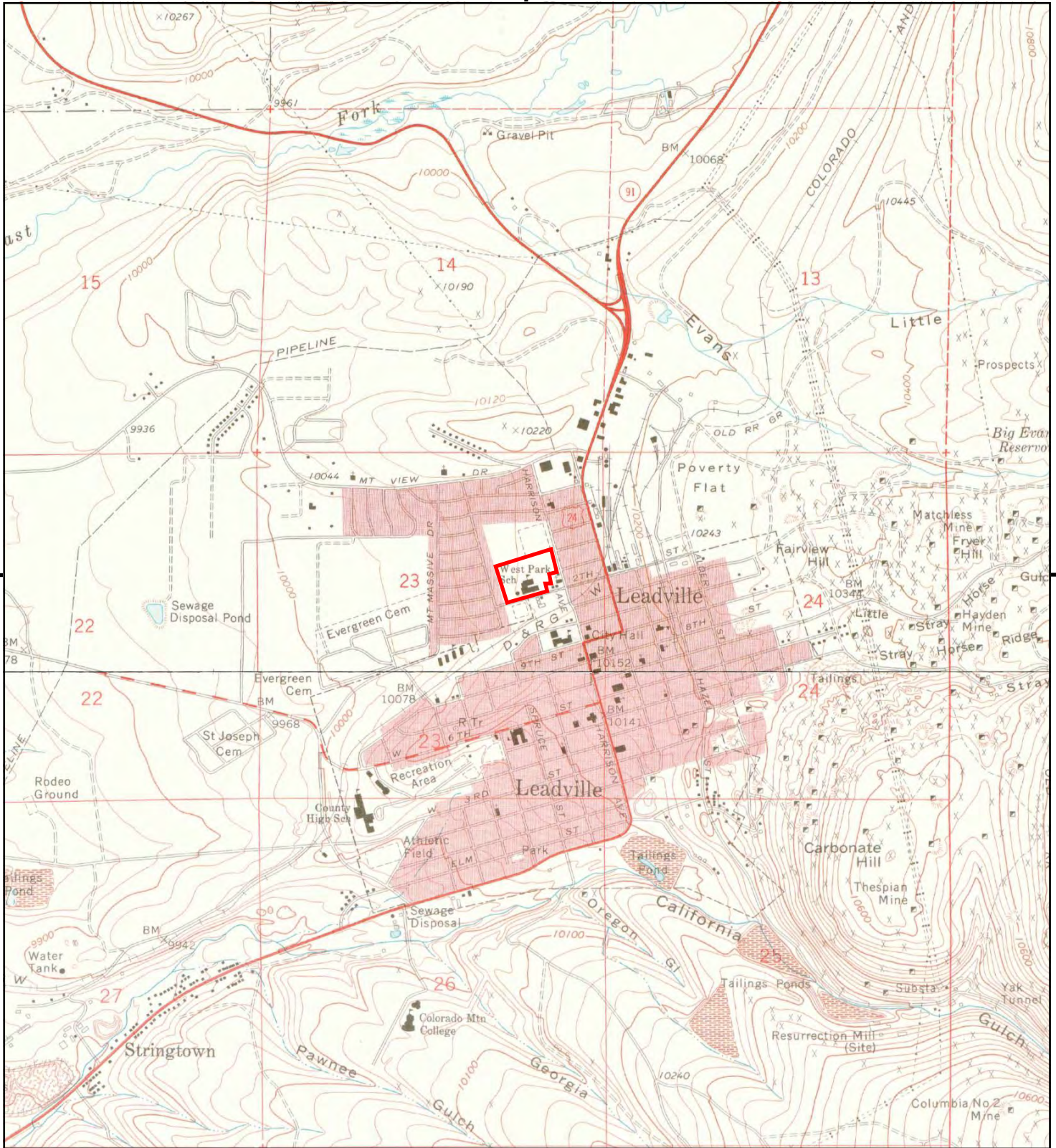

This report includes information from the following map sheet(s).

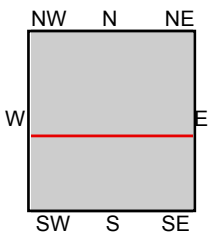

TP, Leadville North, 1970, 7.5-minute
S, Leadville South, 1969, 7.5-minute

SITE NAME: WESTPARK ELEMENTARY SCHOOL L
ADDRESS: 130 West 12th
Leadville, CO 80461
CLIENT: SCI Engineering, Inc.



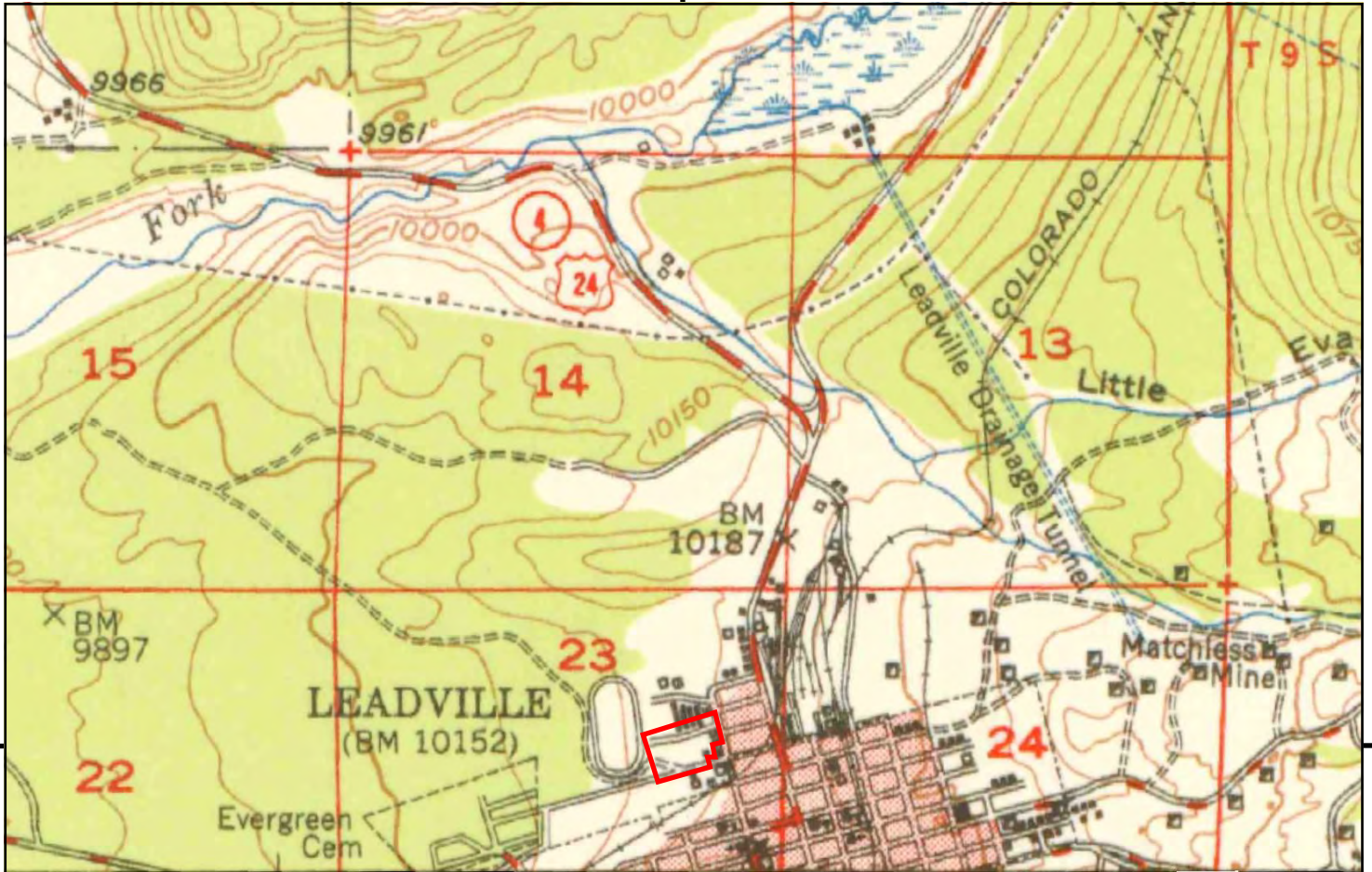

UNMAPPED	UNMAPPED	UNMAPPED	UNMAPPED	UNMAPPED	UNMAPPED
UNMAPPED	UNMAPPED	UNMAPPED	UNMAPPED	UNMAPPED	UNMAPPED
UNMAPPED	UNMAPPED	UNMAPPED	UNMAPPED	UNMAPPED	UNMAPPED
UNMAPPED	UNMAPPED	UNMAPPED	UNMAPPED	UNMAPPED	UNMAPPED
UNMAPPED	UNMAPPED	UNMAPPED	UNMAPPED	UNMAPPED	UNMAPPED

This report includes information from the following map sheet(s).

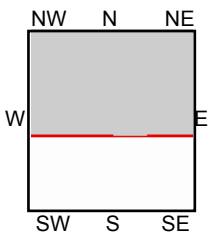
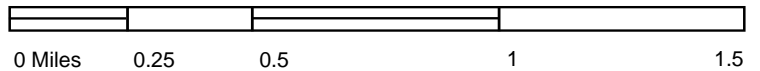

TP, Holy Cross, 1951, 15-minute

SITE NAME: WESTPARK ELEMENTARY SCHOOL L
ADDRESS: 130 West 12th
 Leadville, CO 80461
CLIENT: SCI Engineering, Inc.



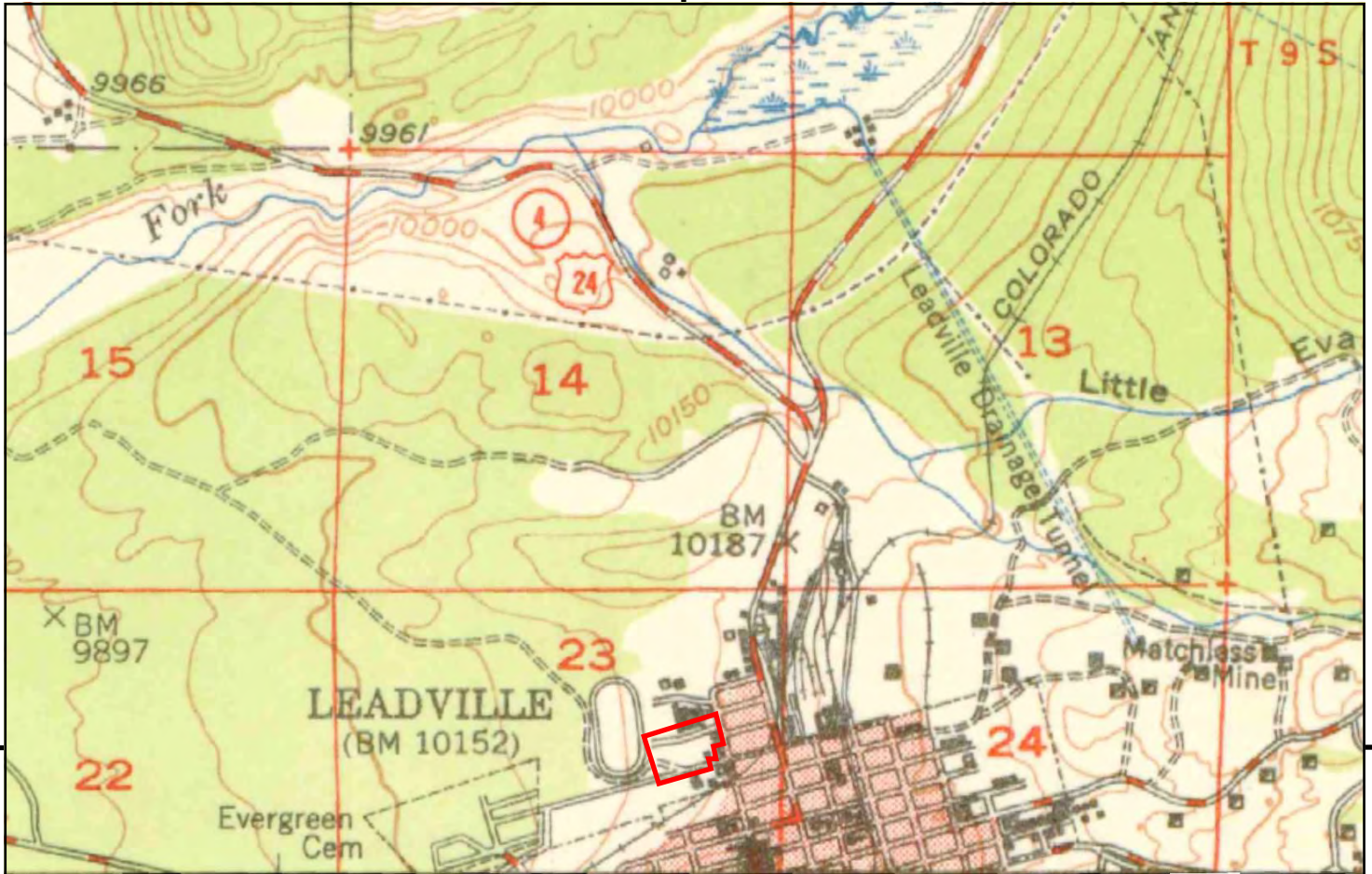

UNMAPPED	UNMAPPED	UNMAPPED	UNMAPPED	UNMAPPED	UNMAPPED
UNMAPPED	UNMAPPED	UNMAPPED	UNMAPPED	UNMAPPED	UNMAPPED
UNMAPPED	UNMAPPED	UNMAPPED	UNMAPPED	UNMAPPED	UNMAPPED
UNMAPPED	UNMAPPED	UNMAPPED	UNMAPPED	UNMAPPED	UNMAPPED
UNMAPPED	UNMAPPED	UNMAPPED	UNMAPPED	UNMAPPED	UNMAPPED

This report includes information from the following map sheet(s).

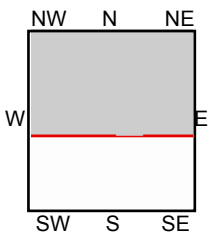

TP, Holy Cross, 1949, 15-minute

SITE NAME: WESTPARK ELEMENTARY SCHOOL L
ADDRESS: 130 West 12th
 Leadville, CO 80461
CLIENT: SCI Engineering, Inc.



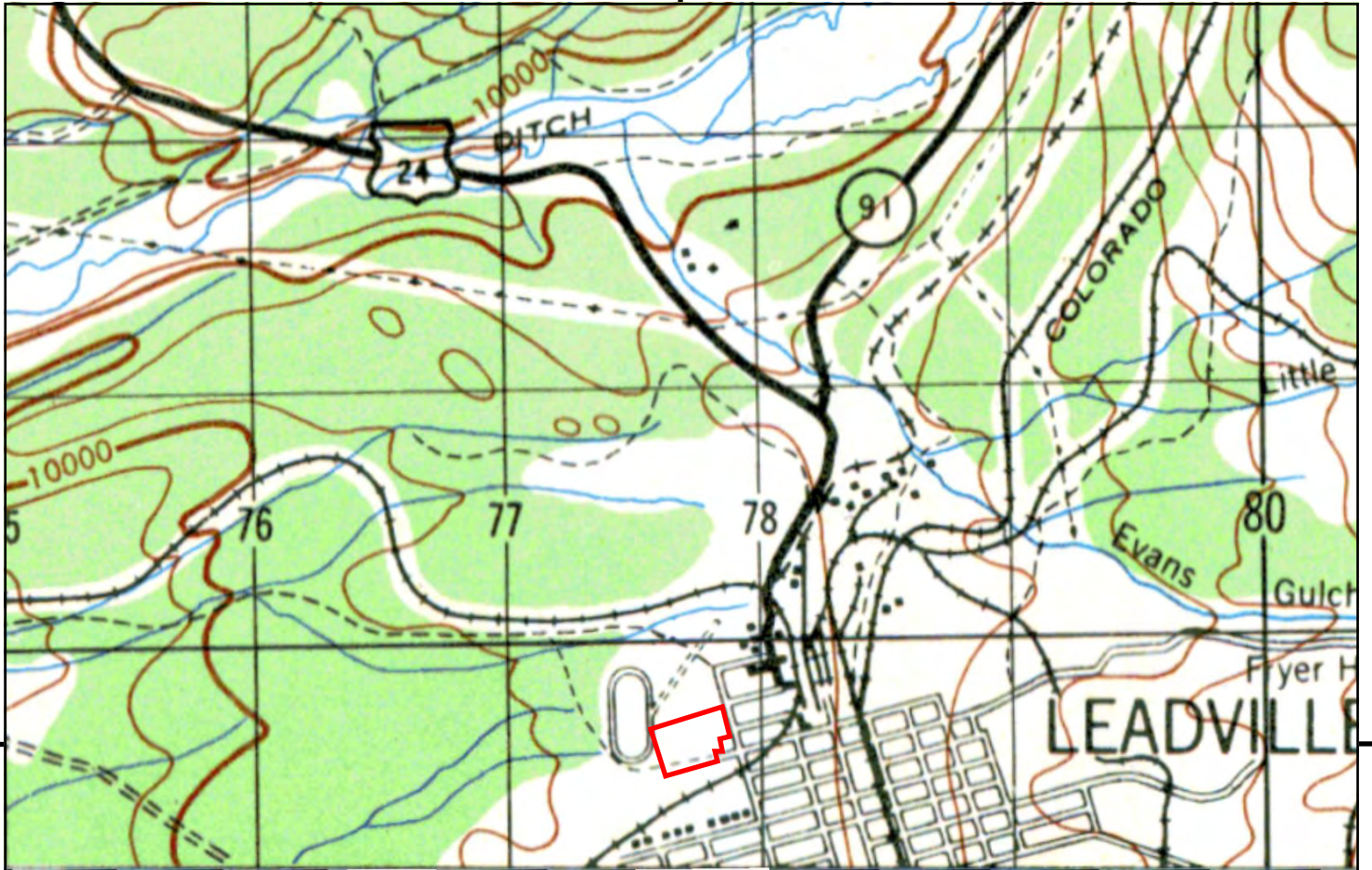

UNMAPPED	UNMAPPED	UNMAPPED	UNMAPPED	UNMAPPED	UNMAPPED
UNMAPPED	UNMAPPED	UNMAPPED	UNMAPPED	UNMAPPED	UNMAPPED
UNMAPPED	UNMAPPED	UNMAPPED	UNMAPPED	UNMAPPED	UNMAPPED
UNMAPPED	UNMAPPED	UNMAPPED	UNMAPPED	UNMAPPED	UNMAPPED
UNMAPPED	UNMAPPED	UNMAPPED	UNMAPPED	UNMAPPED	UNMAPPED

This report includes information from the following map sheet(s).

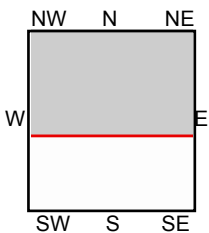

TP, HOLY CROSS, 1946, 15-minute

SITE NAME: WESTPARK ELEMENTARY SCHOOL L
 ADDRESS: 130 West 12th
 Leadville, CO 80461
 CLIENT: SCI Engineering, Inc.



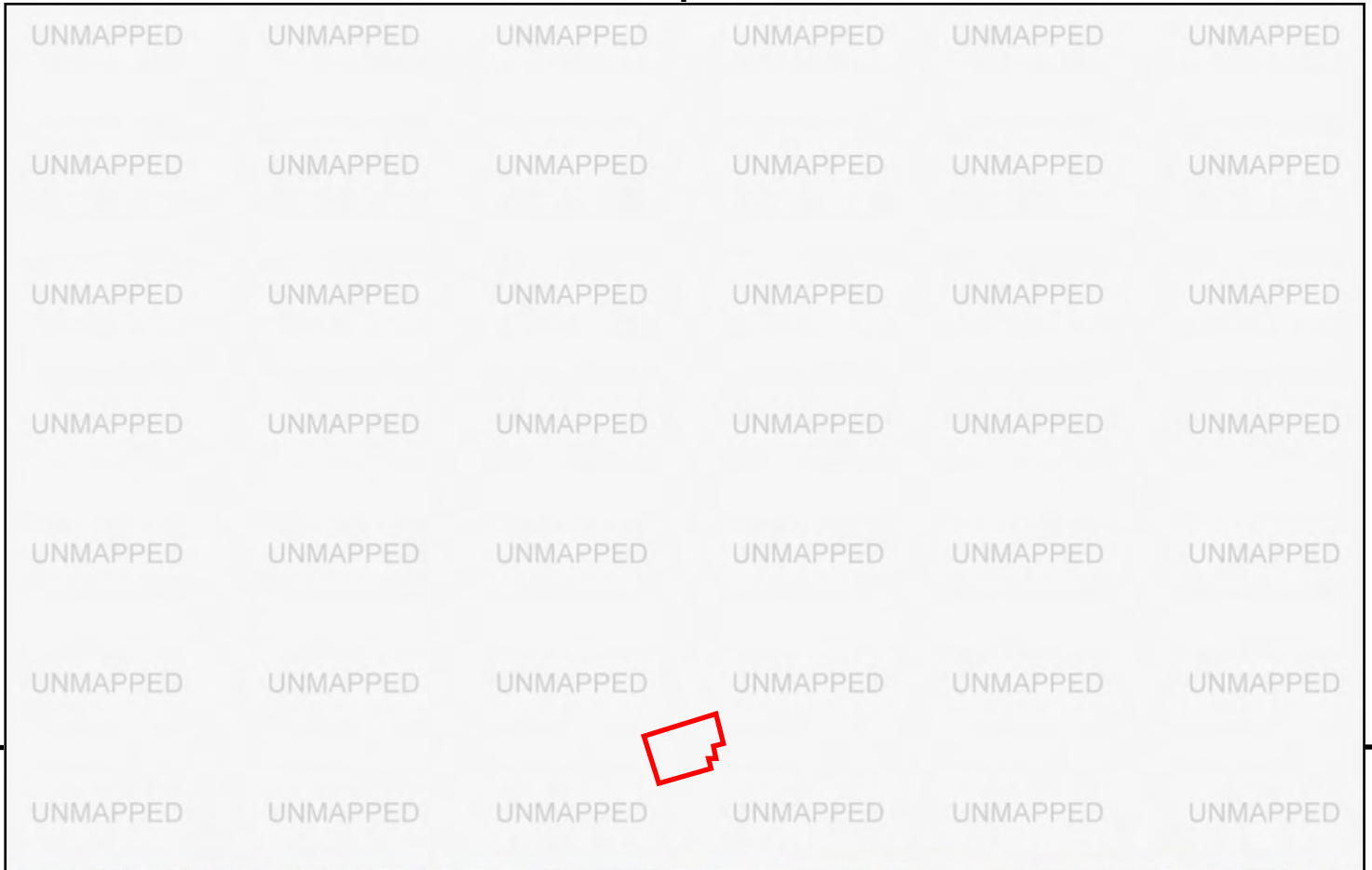

This report includes information from the following map sheet(s).

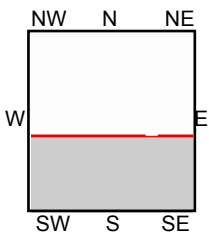
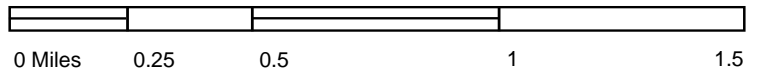

SW, Mount Elbert, 1939, 15-minute

SITE NAME: WESTPARK ELEMENTARY SCHOOL L
ADDRESS: 130 West 12th
 Leadville, CO 80461
CLIENT: SCI Engineering, Inc.



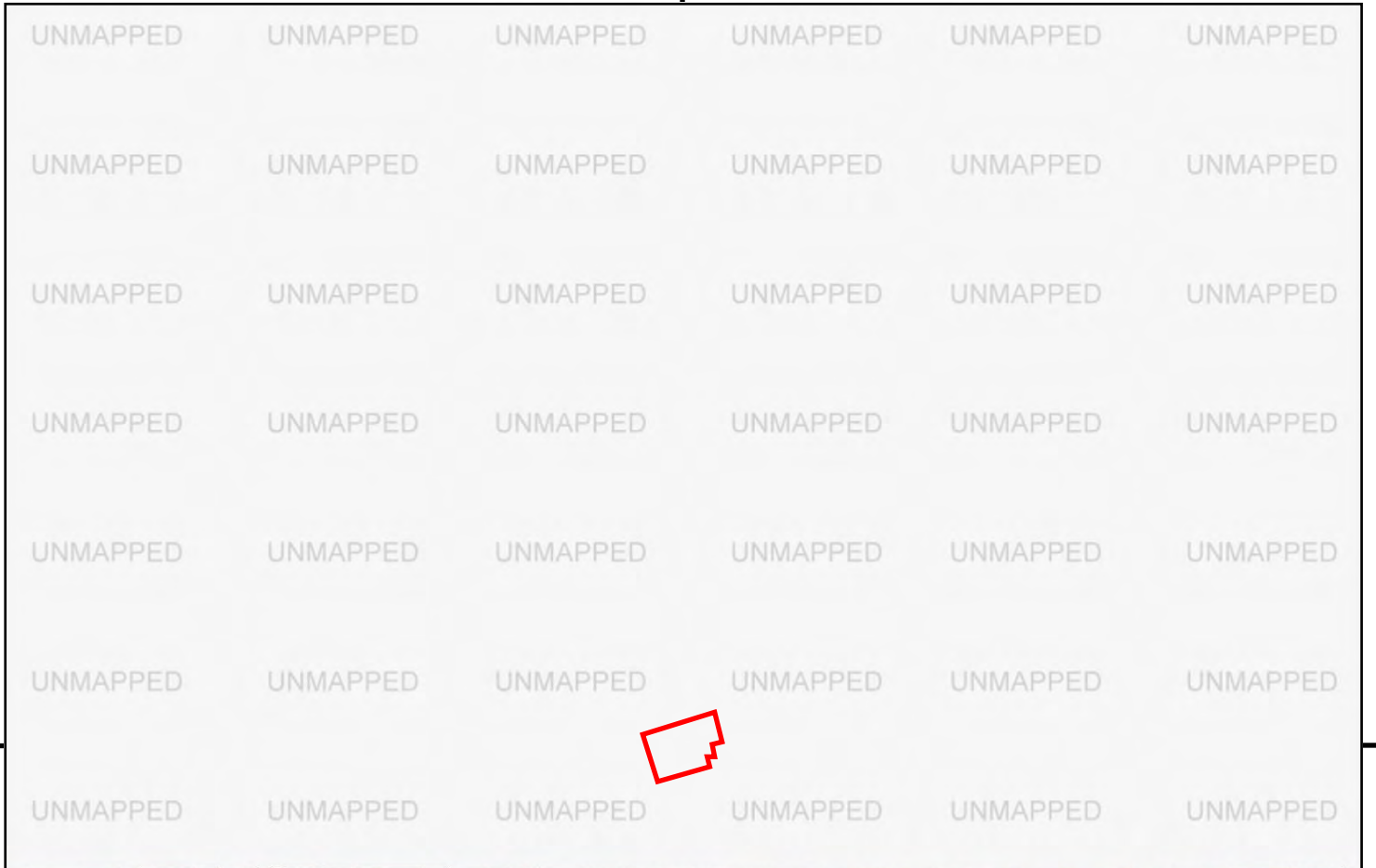

This report includes information from the following map sheet(s).

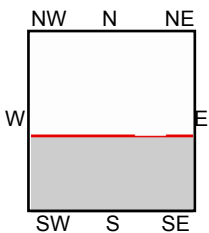

SW, Mount Elbert, 1938, 15-minute

SITE NAME: WESTPARK ELEMENTARY SCHOOL L
 ADDRESS: 130 West 12th
 Leadville, CO 80461
 CLIENT: SCI Engineering, Inc.



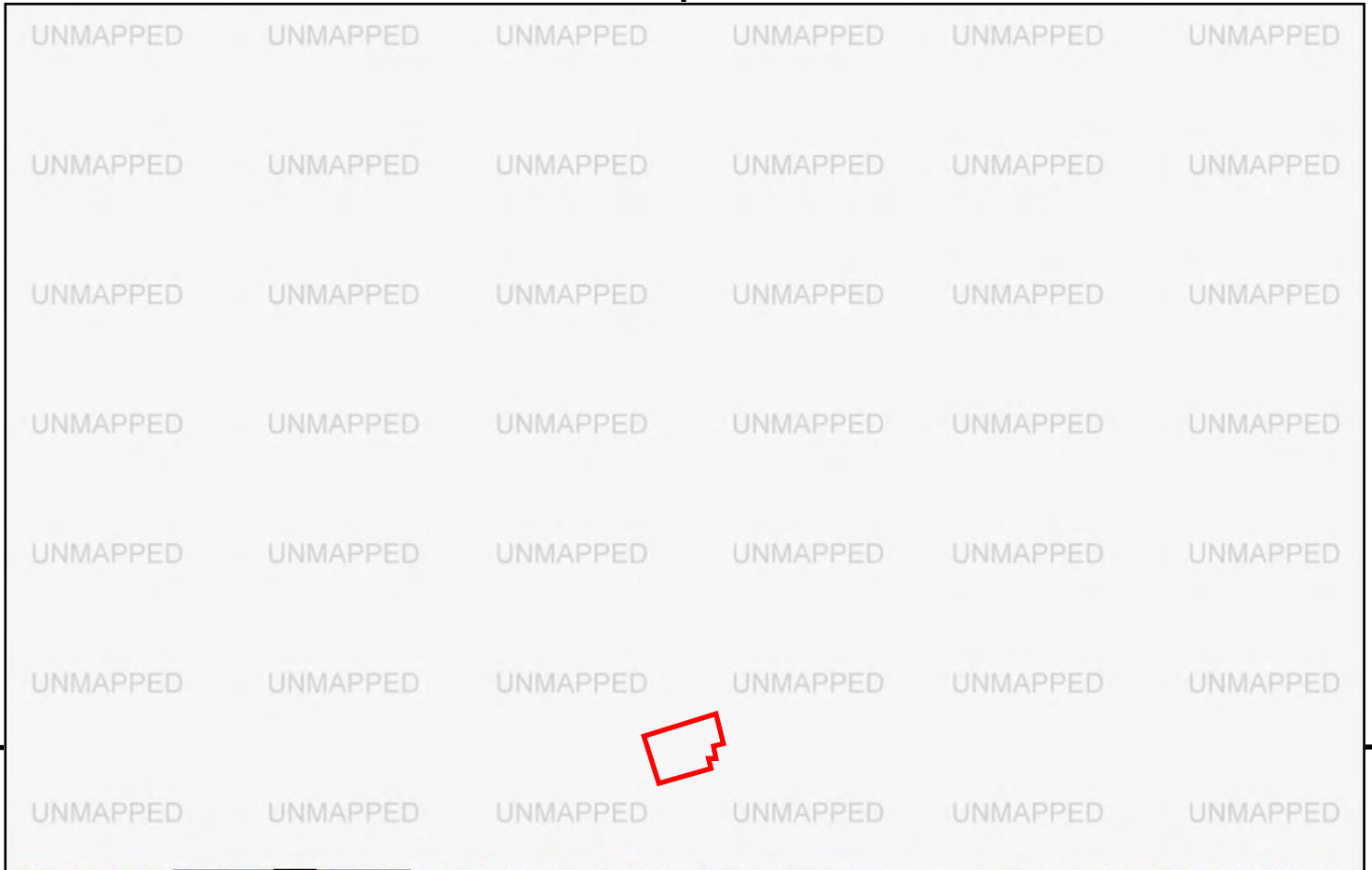

This report includes information from the following map sheet(s).

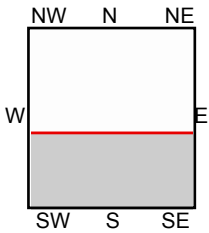
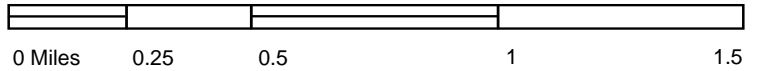

SW, Mt Elbert, 1935, 15-minute
 SW, Mount Elbert, 1935, 15-minute

SITE NAME: WESTPARK ELEMENTARY SCHOOL L
 ADDRESS: 130 West 12th
 Leadville, CO 80461
 CLIENT: SCI Engineering, Inc.



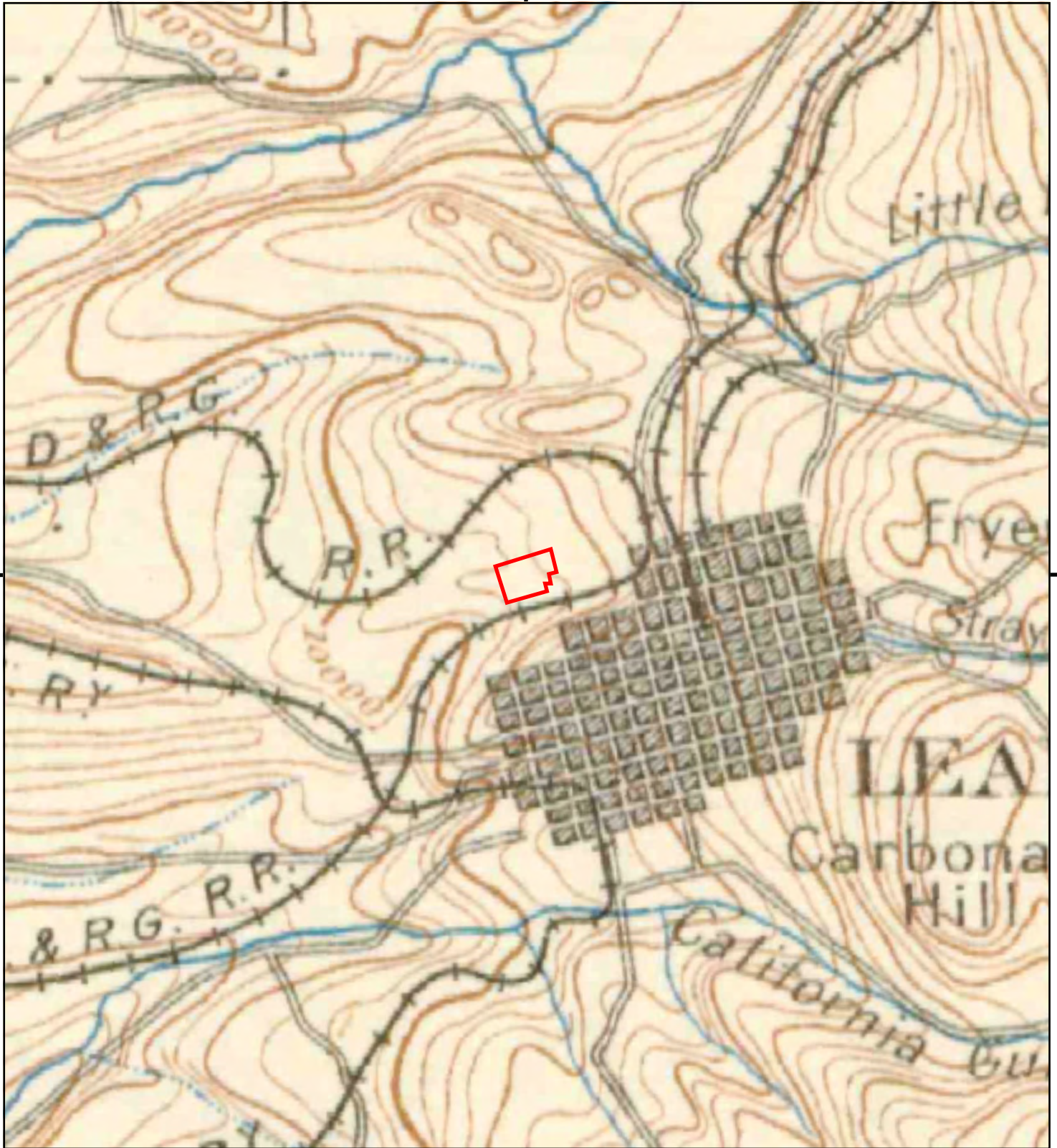

This report includes information from the following map sheet(s).



TP, Leadville, 1891, 30-minute

SITE NAME: WESTPARK ELEMENTARY SCHOOL L
 ADDRESS: 130 West 12th
 Leadville, CO 80461
 CLIENT: SCI Engineering, Inc.



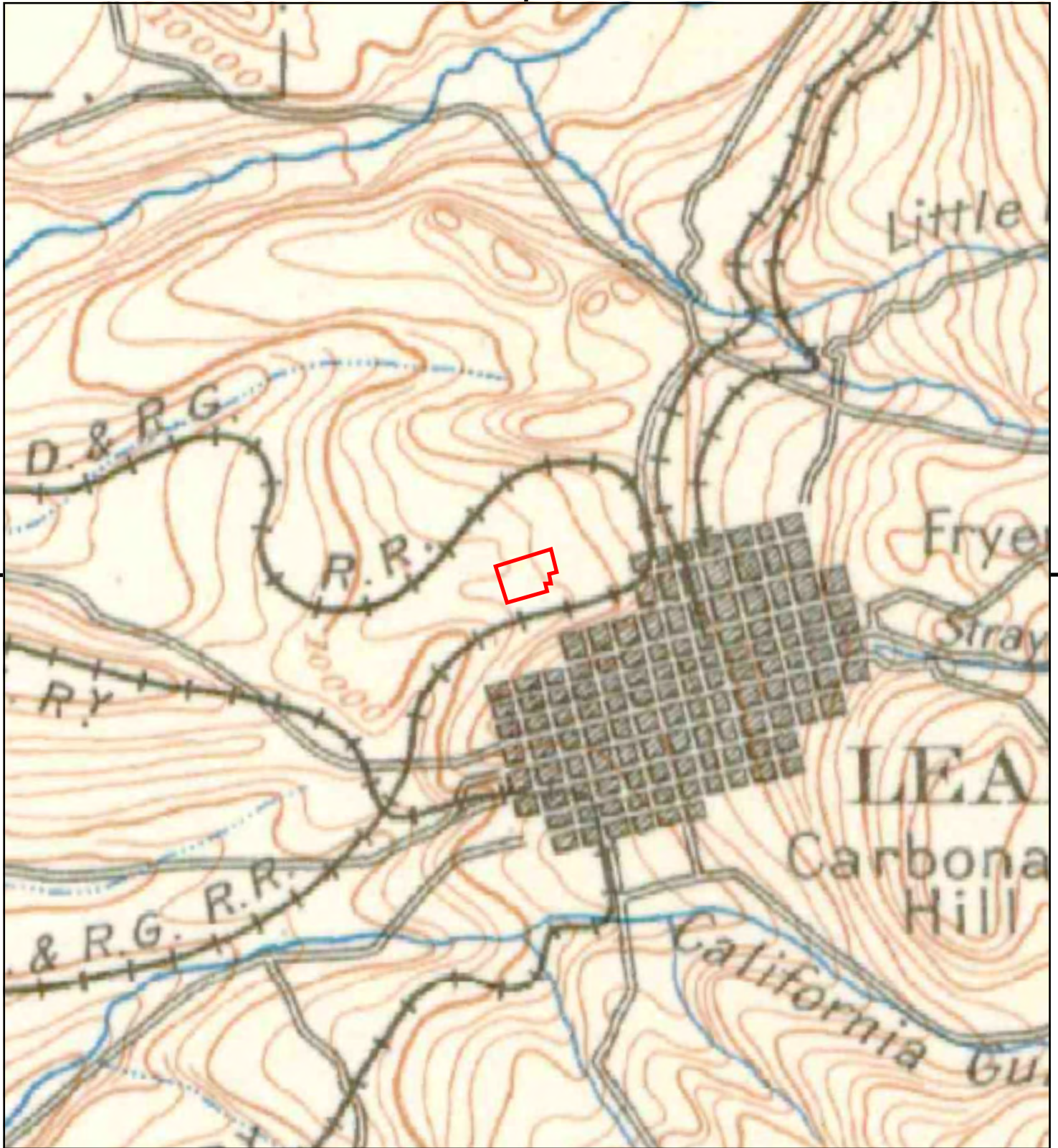

This report includes information from the following map sheet(s).



TP, Leadville, 1889, 30-minute

SITE NAME: WESTPARK ELEMENTARY SCHOOL L
 ADDRESS: 130 West 12th
 Leadville, CO 80461
 CLIENT: SCI Engineering, Inc.



APPENDIX H

WESTPARK ELEMENTARY SCHOOL LAKE COUNTY R-1

130 West 12th
Leadville, CO 80461

Inquiry Number: 5732618.2s
July 29, 2019

The EDR Radius Map™ Report with GeoCheck®



6 Armstrong Road, 4th floor
Shelton, CT 06484
Toll Free: 800.352.0050
www.edrnet.com

TABLE OF CONTENTS

<u>SECTION</u>	<u>PAGE</u>
Executive Summary	ES1
Overview Map	2
Detail Map	3
Map Findings Summary	4
Map Findings	8
Orphan Summary	146
Government Records Searched/Data Currency Tracking	GR-1
 <u>GEOCHECK ADDENDUM</u>	
Physical Setting Source Addendum	A-1
Physical Setting Source Summary	A-2
Physical Setting SSURGO Soil Map	A-5
Physical Setting Source Map	A-9
Physical Setting Source Map Findings	A-11
Physical Setting Source Records Searched	PSGR-1

Thank you for your business.
 Please contact EDR at 1-800-352-0050
 with any questions or comments.

Disclaimer - Copyright and Trademark Notice

This Report contains certain information obtained from a variety of public and other sources reasonably available to Environmental Data Resources, Inc. It cannot be concluded from this Report that coverage information for the target and surrounding properties does not exist from other sources. **NO WARRANTY EXPRESSED OR IMPLIED, IS MADE WHATSOEVER IN CONNECTION WITH THIS REPORT. ENVIRONMENTAL DATA RESOURCES, INC. SPECIFICALLY DISCLAIMS THE MAKING OF ANY SUCH WARRANTIES, INCLUDING WITHOUT LIMITATION, MERCHANTABILITY OR FITNESS FOR A PARTICULAR USE OR PURPOSE. ALL RISK IS ASSUMED BY THE USER. IN NO EVENT SHALL ENVIRONMENTAL DATA RESOURCES, INC. BE LIABLE TO ANYONE, WHETHER ARISING OUT OF ERRORS OR OMISSIONS, NEGLIGENCE, ACCIDENT OR ANY OTHER CAUSE, FOR ANY LOSS OF DAMAGE, INCLUDING, WITHOUT LIMITATION, SPECIAL, INCIDENTAL, CONSEQUENTIAL, OR EXEMPLARY DAMAGES. ANY LIABILITY ON THE PART OF ENVIRONMENTAL DATA RESOURCES, INC. IS STRICTLY LIMITED TO A REFUND OF THE AMOUNT PAID FOR THIS REPORT.** Purchaser accepts this Report "AS IS". Any analyses, estimates, ratings, environmental risk levels or risk codes provided in this Report are provided for illustrative purposes only, and are not intended to provide, nor should they be interpreted as providing any facts regarding, or prediction or forecast of, any environmental risk for any property. Only a Phase I Environmental Site Assessment performed by an environmental professional can provide information regarding the environmental risk for any property. Additionally, the information provided in this Report is not to be construed as legal advice.

Copyright 2019 by Environmental Data Resources, Inc. All rights reserved. Reproduction in any media or format, in whole or in part, of any report or map of Environmental Data Resources, Inc., or its affiliates, is prohibited without prior written permission. EDR and its logos (including Sanborn and Sanborn Map) are trademarks of Environmental Data Resources, Inc. or its affiliates. All other trademarks used herein are the property of their respective owners.

EXECUTIVE SUMMARY

A search of available environmental records was conducted by Environmental Data Resources, Inc (EDR). The report was designed to assist parties seeking to meet the search requirements of EPA's Standards and Practices for All Appropriate Inquiries (40 CFR Part 312), the ASTM Standard Practice for Environmental Site Assessments (E 1527-13), the ASTM Standard Practice for Environmental Site Assessments for Forestland or Rural Property (E 2247-16), the ASTM Standard Practice for Limited Environmental Due Diligence: Transaction Screen Process (E 1528-14) or custom requirements developed for the evaluation of environmental risk associated with a parcel of real estate.

TARGET PROPERTY INFORMATION

ADDRESS

130 WEST 12TH
LEADVILLE, CO 80461

COORDINATES

Latitude (North): 39.2536860 - 39° 15' 13.26"
Longitude (West): 106.2956720 - 106° 17' 44.41"
Universal Transverse Mercator: Zone 13
UTM X (Meters): 388202.4
UTM Y (Meters): 4345520.5
Elevation: 10133 ft. above sea level

USGS TOPOGRAPHIC MAP ASSOCIATED WITH TARGET PROPERTY

Target Property Map: 5960468 LEADVILLE NORTH, CO
Version Date: 2013

South Map: 5960292 LEADVILLE SOUTH, CO
Version Date: 2013

AERIAL PHOTOGRAPHY IN THIS REPORT

Portions of Photo from: 20150910
Source: USDA

MAPPED SITES SUMMARY

Target Property Address:
130 WEST 12TH
LEADVILLE, CO 80461

Click on Map ID to see full detail.

MAP ID	SITE NAME	ADDRESS	DATABASE ACRONYMS	RELATIVE ELEVATION	DIST (ft. & mi.) DIRECTION
A1		130 W. 12TH ST.	ASBESTOS		TP
Reg	CALIFORNIA GULCH	S OF CY-YAK TUNNEL D	NPL, SEMS, US ENG CONTROLS, US INST CONTROL, LIENSS	Same	1 ft.
A2	WEST PARK ELEMENTARY	W 12TH & PINE	UST	Higher	1 ft.
B3	KLUCIK PROPERTY	220 WEST 12TH STREET	US BROWNFIELDS	Lower	1 ft.
B4	KLUCIK PROPERTY	220 WEST 12TH STREET	FINDS	Lower	1 ft.
5	LEES LIQUORS	1301 N POPLAR ST	UST	Higher	606, 0.115, ENE
C6	WARTMAN ORPHAN TANKS	1401 POPLAR ST	UST	Higher	637, 0.121, NE
C7	AMERICAN SERVICE STA	1501 POPLAR ST	LTANKS	Higher	714, 0.135, NE
D8	OLD RAIL YARD PROPER	NE CORNER OF 12TH ST	VCP	Higher	742, 0.141, East
E9	UNION PACIFIC RAILRO	HWY 24 AND 16TH	RCRA NonGen / NLR	Higher	802, 0.152, NNE
D10	FAMILY DOLLAR #5166	1100 POPLAR ST	RCRA-CESQG, FINDS, ECHO	Higher	873, 0.165, East
E11	LEADVILLE YARD	HWY 24 & E 16TH ST	LUST TRUST	Higher	875, 0.166, NE
E12	LEADVILLE YARD	HWY 24 & E 16TH ST	LUST, LTANKS, UST	Higher	875, 0.166, NE
E13	KARL A BRIDGE PROPER	1619 POPLAR ST	UST	Higher	978, 0.185, NNE
14	PARKVILLE WATER DIST	WEST 9TH STREET	US BROWNFIELDS, FINDS	Higher	1005, 0.190, SSW
F15	LAKE COUNTY MAINTENA	PO BOX 513	LTANKS	Higher	1117, 0.212, SE
F16	50-3-03 PORTABLE WAS		ABANDONED MINES	Higher	1117, 0.212, SE
G17	PUBLIC SERVICE-LEADV	1730 HARRISON	RCRA-CESQG, FINDS, ECHO	Higher	1121, 0.212, North
G18	LEADVILLE SERVICE CE	1730 HARRISON AVE	LUST, LTANKS, UST	Higher	1121, 0.212, North
H19	DREAM BEHM INC DBA T	1715 N POPLAR	RCRA-CESQG	Higher	1196, 0.227, NNE
H20	WEST PARK AMOCO #353	1719 N POPLAR ST	LTANKS, LUST TRUST	Higher	1201, 0.227, NNE
F21	ACA PRODUCTS INC		US MINES	Higher	1205, 0.228, SE
22	GRAND TABOR HOTEL	711 HARRISON	VCP	Higher	1409, 0.267, SSE
23	KUM & GO #916	203 MOUNTAIN VIEW DR	LTANKS	Higher	1460, 0.277, North
24	LEADVILLE DRUMS	COUNTY LOT ON E 12TH	SEMS-ARCHIVE	Higher	1619, 0.307, East
I25	LEADVILLE STOP N SAV	2016 N POPLAR ST	LTANKS	Higher	2013, 0.381, NNE
I26	FEATHER PETROLEUM CO	2016 N POPLAR ST	LUST, AIRS	Higher	2013, 0.381, NNE
I27	MARV'S B P	2009 N POPLAR	LUST, LTANKS, LUST TRUST, UST, RCRA NonGen / NLR,...	Higher	2175, 0.412, NNE
28	GILMORE	2040 N POPLAR	LTANKS	Higher	2518, 0.477, NNE
29	CITY OF LEADVILLE	6TH & HAZEL	LTANKS	Higher	2564, 0.486, ESE
30	LEADVILLE GAS WORKS	SEC LEITER AVE AND F	EDR MGP	Lower	3972, 0.752, South

EXECUTIVE SUMMARY

TARGET PROPERTY SEARCH RESULTS

The target property was identified in the following records. For more information on this property see page 8 of the attached EDR Radius Map report:

<u>Site</u>	<u>Database(s)</u>	<u>EPA ID</u>
130 W. 12TH ST. 130 W. 12TH ST. LEADVILLE, CO	ASBESTOS Permit Number: 12LK2040N Permit Number: 11LK2522N	N/A

DATABASES WITH NO MAPPED SITES

No mapped sites were found in EDR's search of available ("reasonably ascertainable ") government records either on the target property or within the search radius around the target property for the following databases:

STANDARD ENVIRONMENTAL RECORDS

Federal NPL site list

Proposed NPL..... Proposed National Priority List Sites
NPL LIENS..... Federal Superfund Liens

Federal Delisted NPL site list

Delisted NPL..... National Priority List Deletions

Federal CERCLIS list

FEDERAL FACILITY..... Federal Facility Site Information listing

Federal RCRA CORRACTS facilities list

CORRACTS..... Corrective Action Report

Federal RCRA non-CORRACTS TSD facilities list

RCRA-TSDF..... RCRA - Treatment, Storage and Disposal

Federal RCRA generators list

RCRA-LQG..... RCRA - Large Quantity Generators
RCRA-SQG..... RCRA - Small Quantity Generators

Federal institutional controls / engineering controls registries

LUCIS..... Land Use Control Information System

EXECUTIVE SUMMARY

Federal ERNS list

ERNS..... Emergency Response Notification System

State- and tribal - equivalent CERCLIS

SHWS..... This state does not maintain a SHWS list. See the Federal CERCLIS list and Federal NPL list.

State and tribal landfill and/or solid waste disposal site lists

SWF/LF..... Solid Waste Sites & Facilities

State and tribal leaking storage tank lists

LAST..... Leaking Aboveground Storage Tank Listing
INDIAN LUST..... Leaking Underground Storage Tanks on Indian Land

State and tribal registered storage tank lists

FEMA UST..... Underground Storage Tank Listing
AST..... Aboveground Tank List
INDIAN UST..... Underground Storage Tanks on Indian Land

State and tribal institutional control / engineering control registries

AUL..... Environmental Covenants and Environmental Use Restrictions List

State and tribal voluntary cleanup sites

INDIAN VCP..... Voluntary Cleanup Priority Listing

State and tribal Brownfields sites

BROWNFIELDS..... Brownfields Sites Listing

ADDITIONAL ENVIRONMENTAL RECORDS

Local Lists of Landfill / Solid Waste Disposal Sites

SWRCY..... Registered Recyclers Listing
HIST LF..... Historical Landfill List
INDIAN ODI..... Report on the Status of Open Dumps on Indian Lands
ODI..... Open Dump Inventory
DEBRIS REGION 9..... Torres Martinez Reservation Illegal Dump Site Locations
IHS OPEN DUMPS..... Open Dumps on Indian Land
DENVER CO HISTORIC FILL..... Denver City & County Historic Fill Areas

Local Lists of Hazardous waste / Contaminated Sites

US HIST CDL..... Delisted National Clandestine Laboratory Register
CDL..... Meth Lab Locations
US CDL..... National Clandestine Laboratory Register

EXECUTIVE SUMMARY

Records of Emergency Release Reports

HMIRS..... Hazardous Materials Information Reporting System
CO ERNS..... Spills Database
SPILLS 90..... SPILLS 90 data from FirstSearch

Other Ascertainable Records

FUDS..... Formerly Used Defense Sites
DOD..... Department of Defense Sites
SCRD DRYCLEANERS..... State Coalition for Remediation of Drycleaners Listing
US FIN ASSUR..... Financial Assurance Information
EPA WATCH LIST..... EPA WATCH LIST
2020 COR ACTION..... 2020 Corrective Action Program List
TSCA..... Toxic Substances Control Act
TRIS..... Toxic Chemical Release Inventory System
SSTS..... Section 7 Tracking Systems
RMP..... Risk Management Plans
RAATS..... RCRA Administrative Action Tracking System
PADS..... PCB Activity Database System
ICIS..... Integrated Compliance Information System
FTTS..... FIFRA/ TSCA Tracking System - FIFRA (Federal Insecticide, Fungicide, & Rodenticide Act)/TSCA (Toxic Substances Control Act)
MLTS..... Material Licensing Tracking System
COAL ASH DOE..... Steam-Electric Plant Operation Data
COAL ASH EPA..... Coal Combustion Residues Surface Impoundments List
PCB TRANSFORMER..... PCB Transformer Registration Database
RADINFO..... Radiation Information Database
HIST FTTS..... FIFRA/TSCA Tracking System Administrative Case Listing
DOT OPS..... Incident and Accident Data
INDIAN RESERV..... Indian Reservations
FUSRAP..... Formerly Utilized Sites Remedial Action Program
UMTRA..... Uranium Mill Tailings Sites
LEAD SMELTERS..... Lead Smelter Sites
US AIRS..... Aerometric Information Retrieval System Facility Subsystem
UXO..... Unexploded Ordnance Sites
ECHO..... Enforcement & Compliance History Information
DOCKET HWC..... Hazardous Waste Compliance Docket Listing
FUELS PROGRAM..... EPA Fuels Program Registered Listing
AIRS..... Permitted Facility & Emissions Listing
METHANE SITE..... Methane Site Investigations - Jefferson County 1980
Methane Investigation..... Methane Gas & Swamp Findings
DRYCLEANERS..... Drycleaner Facilities
Financial Assurance..... Financial Assurance Information Listing
LEAD..... LEAD
MINES..... Permitted Mines Listing
NPDES..... Permitted Facility Listing
UIC..... Underground Injection Control
UMTRA..... Uranium Mill Tailings Sites

EDR HIGH RISK HISTORICAL RECORDS

EDR Exclusive Records

EDR Hist Auto..... EDR Exclusive Historical Auto Stations

EXECUTIVE SUMMARY

EDR Hist Cleaner..... EDR Exclusive Historical Cleaners

EDR RECOVERED GOVERNMENT ARCHIVES

Exclusive Recovered Govt. Archives

RGA LF..... Recovered Government Archive Solid Waste Facilities List

RGA LUST..... Recovered Government Archive Leaking Underground Storage Tank

SURROUNDING SITES: SEARCH RESULTS

Surrounding sites were identified in the following databases.

Elevations have been determined from the USGS Digital Elevation Model and should be evaluated on a relative (not an absolute) basis. Relative elevation information between sites of close proximity should be field verified. Sites with an elevation equal to or higher than the target property have been differentiated below from sites with an elevation lower than the target property.

Page numbers and map identification numbers refer to the EDR Radius Map report where detailed data on individual sites can be reviewed.

Sites listed in **bold italics** are in multiple databases.

Unmappable (orphan) sites are not considered in the foregoing analysis.

STANDARD ENVIRONMENTAL RECORDS

Federal NPL site list

NPL: Also known as Superfund, the National Priority List database is a subset of CERCLIS and identifies over 1,200 sites for priority cleanup under the Superfund program. The source of this database is the U.S. EPA.

A review of the NPL list, as provided by EDR, and dated 04/11/2019 has revealed that there is 1 NPL site within approximately 1 mile of the target property.

<u>Equal/Higher Elevation</u>	<u>Address</u>	<u>Direction / Distance</u>	<u>Map ID</u>	<u>Page</u>
<i>CALIFORNIA GULCH</i> Cerclis ID:: 801478 EPA Id: COD980717938	<i>S OF CY-YAK TUNNEL D</i>	<i>0 - 1/8 (0.000 mi.)</i>	<i>0</i>	<i>8</i>

Federal CERCLIS list

SEMS: SEMS (Superfund Enterprise Management System) tracks hazardous waste sites, potentially hazardous waste sites, and remedial activities performed in support of EPA's Superfund Program across the United States. The list was formerly known as CERCLIS, renamed to SEMS by the EPA in 2015. The list contains data on potentially hazardous waste sites that have been reported to the USEPA by states, municipalities, private companies and private persons, pursuant to Section 103 of the Comprehensive Environmental Response, Compensation, and Liability Act (CERCLA). This dataset also contains sites which are either proposed to or on the National Priorities List (NPL) and the sites which are in the screening and assessment phase for possible inclusion on the NPL.

A review of the SEMS list, as provided by EDR, and dated 04/11/2019 has revealed that there is 1 SEMS

EXECUTIVE SUMMARY

site within approximately 0.5 miles of the target property.

<u>Equal/Higher Elevation</u>	<u>Address</u>	<u>Direction / Distance</u>	<u>Map ID</u>	<u>Page</u>
CALIFORNIA GULCH Site ID: 0801478 EPA Id: COD980717938	S OF CY-YAK TUNNEL D	0 - 1/8 (0.000 mi.)	0	8

Federal CERCLIS NFRAP site list

SEMS-ARCHIVE: SEMS-ARCHIVE (Superfund Enterprise Management System Archive) tracks sites that have no further interest under the Federal Superfund Program based on available information. The list was formerly known as the CERCLIS-NFRAP, renamed to SEMS ARCHIVE by the EPA in 2015. EPA may perform a minimal level of assessment work at a site while it is archived if site conditions change and/or new information becomes available. Archived sites have been removed and archived from the inventory of SEMS sites. Archived status indicates that, to the best of EPA's knowledge, assessment at a site has been completed and that EPA has determined no further steps will be taken to list the site on the National Priorities List (NPL), unless information indicates this decision was not appropriate or other considerations require a recommendation for listing at a later time. The decision does not necessarily mean that there is no hazard associated with a given site; it only means that, based upon available information, the location is not judged to be potential NPL site.

A review of the SEMS-ARCHIVE list, as provided by EDR, and dated 04/11/2019 has revealed that there is 1 SEMS-ARCHIVE site within approximately 0.5 miles of the target property.

<u>Equal/Higher Elevation</u>	<u>Address</u>	<u>Direction / Distance</u>	<u>Map ID</u>	<u>Page</u>
LEADVILLE DRUMS	COUNTY LOT ON E 12TH	E 1/4 - 1/2 (0.307 mi.)	24	135

Federal RCRA generators list

RCRA-CESQG: RCRAInfo is EPA's comprehensive information system, providing access to data supporting the Resource Conservation and Recovery Act (RCRA) of 1976 and the Hazardous and Solid Waste Amendments (HSWA) of 1984. The database includes selective information on sites which generate, transport, store, treat and/or dispose of hazardous waste as defined by the Resource Conservation and Recovery Act (RCRA). Conditionally exempt small quantity generators (CESQGs) generate less than 100 kg of hazardous waste, or less than 1 kg of acutely hazardous waste per month.

A review of the RCRA-CESQG list, as provided by EDR, and dated 03/25/2019 has revealed that there are 3 RCRA-CESQG sites within approximately 0.25 miles of the target property.

<u>Equal/Higher Elevation</u>	<u>Address</u>	<u>Direction / Distance</u>	<u>Map ID</u>	<u>Page</u>
FAMILY DOLLAR #5166 EPA ID:: COR000237420	1100 POPLAR ST	E 1/8 - 1/4 (0.165 mi.)	D10	118
PUBLIC SERVICE-LEADV EPA ID:: COD980961759	1730 HARRISON	N 1/8 - 1/4 (0.212 mi.)	G17	127
DREAM BEHM INC DBA T EPA ID:: COR000222745	1715 N POPLAR	NNE 1/8 - 1/4 (0.227 mi.)	H19	131

EXECUTIVE SUMMARY

Federal institutional controls / engineering controls registries

US ENG CONTROLS: A listing of sites with engineering controls in place.

A review of the US ENG CONTROLS list, as provided by EDR, and dated 01/31/2019 has revealed that there is 1 US ENG CONTROLS site within approximately 0.5 miles of the target property.

<u>Equal/Higher Elevation</u>	<u>Address</u>	<u>Direction / Distance</u>	<u>Map ID</u>	<u>Page</u>
CALIFORNIA GULCH EPA ID:: COD980717938 EPA ID:: COD980717938	S OF CY-YAK TUNNEL D	0 - 1/8 (0.000 mi.)	0	8

US INST CONTROL: A listing of sites with institutional controls in place. Institutional controls include administrative measures, such as groundwater use restrictions, construction restrictions, property use restrictions, and post remediation care requirements intended to prevent exposure to contaminants remaining on site. Deed restrictions are generally required as part of the institutional controls.

A review of the US INST CONTROL list, as provided by EDR, and dated 01/31/2019 has revealed that there is 1 US INST CONTROL site within approximately 0.5 miles of the target property.

<u>Equal/Higher Elevation</u>	<u>Address</u>	<u>Direction / Distance</u>	<u>Map ID</u>	<u>Page</u>
CALIFORNIA GULCH EPA ID:: COD980717938	S OF CY-YAK TUNNEL D	0 - 1/8 (0.000 mi.)	0	8

State and tribal leaking storage tank lists

LTANKS: Active and Closed OPS Petroleum Release Events in Colorado. Includes the OPS Open Event locations, but also shows locations of closed events (releases that have been issued a No Further Action determination).

A review of the LTANKS list, as provided by EDR, and dated 02/26/2019 has revealed that there are 10 LTANKS sites within approximately 0.5 miles of the target property.

<u>Equal/Higher Elevation</u>	<u>Address</u>	<u>Direction / Distance</u>	<u>Map ID</u>	<u>Page</u>
AMERICAN SERVICE STA	1501 POPLAR ST	NE 1/8 - 1/4 (0.135 mi.)	C7	116
LEADVILLE YARD	HWY 24 & E 16TH ST	NE 1/8 - 1/4 (0.166 mi.)	E12	121
LAKE COUNTY MAINTENA	PO BOX 513	SE 1/8 - 1/4 (0.212 mi.)	F15	126
LEADVILLE SERVICE CE	1730 HARRISON AVE	N 1/8 - 1/4 (0.212 mi.)	G18	130
WEST PARK AMOCO #353	1719 N POPLAR ST	NNE 1/8 - 1/4 (0.227 mi.)	H20	132
KUM & GO #916	203 MOUNTAIN VIEW DR	N 1/4 - 1/2 (0.277 mi.)	23	135
LEADVILLE STOP N SAV	2016 N POPLAR ST	NNE 1/4 - 1/2 (0.381 mi.)	I25	137
MARV'S B P	2009 N POPLAR	NNE 1/4 - 1/2 (0.412 mi.)	I27	139
GILMORE	2040 N POPLAR	NNE 1/4 - 1/2 (0.477 mi.)	28	144
CITY OF LEADVILLE	6TH & HAZEL	ESE 1/4 - 1/2 (0.486 mi.)	29	144

EXECUTIVE SUMMARY

LUST: The Leaking Underground Storage Tank Incident Reports contain an inventory of reported leaking underground storage tank incidents. The data come from the Department of Health's Leaking Underground Storage Tank List.

A review of the LUST list, as provided by EDR, and dated 03/01/2018 has revealed that there are 4 LUST sites within approximately 0.5 miles of the target property.

<u>Equal/Higher Elevation</u>	<u>Address</u>	<u>Direction / Distance</u>	<u>Map ID</u>	<u>Page</u>
LEADVILLE YARD Facility Id: 14272 Status: Closed	HWY 24 & E 16TH ST	NE 1/8 - 1/4 (0.166 mi.)	E12	121
LEADVILLE SERVICE CE Facility Id: 1664 Status: Closed	1730 HARRISON AVE	N 1/8 - 1/4 (0.212 mi.)	G18	130
FEATHER PETROLEUM CO Facility Id: 1906 Status: Closed	2016 N POPLAR ST	NNE 1/4 - 1/2 (0.381 mi.)	I26	137
MARV'S B P Facility Id: 10475 Status: Closed	2009 N POPLAR	NNE 1/4 - 1/2 (0.412 mi.)	I27	139

LUST TRUST: Reimbursement application package. The 1989 Colorado General Assembly established Colorado's Petroleum Storage Tank Fund. The Fund reimburses eligible applicants for allowable costs incurred in cleaning up petroleum contamination from underground and aboveground petroleum storage tanks, as well as for third-party liability expenses. Remediation of contamination caused by railroad or aircraft fuel is not eligible for reimbursement. The Fund satisfies federal Environmental Protection Agency financial assurance requirements. Monies in the Fund come from various sources, predominantly the state environmental surcharge imposed on all petroleum products except railroad or aircraft fuel.

A review of the LUST TRUST list, as provided by EDR, and dated 02/28/2019 has revealed that there are 3 LUST TRUST sites within approximately 0.5 miles of the target property.

<u>Equal/Higher Elevation</u>	<u>Address</u>	<u>Direction / Distance</u>	<u>Map ID</u>	<u>Page</u>
LEADVILLE YARD Facility Id: 14272	HWY 24 & E 16TH ST	NE 1/8 - 1/4 (0.166 mi.)	E11	120
WEST PARK AMOCO #353 Facility Id: 12863	1719 N POPLAR ST	NNE 1/8 - 1/4 (0.227 mi.)	H20	132
MARV'S B P Facility Id: 10475	2009 N POPLAR	NNE 1/4 - 1/2 (0.412 mi.)	I27	139

State and tribal registered storage tank lists

UST: The Underground Storage Tank database contains registered USTs. USTs are regulated under Subtitle I of the Resource Conservation and Recovery Act (RCRA). The source is the State Oil Inspector's Office's Tank List.

A review of the UST list, as provided by EDR, and dated 12/12/2018 has revealed that there are 6 UST sites within approximately 0.25 miles of the target property.

EXECUTIVE SUMMARY

<u>Equal/Higher Elevation</u>	<u>Address</u>	<u>Direction / Distance</u>	<u>Map ID</u>	<u>Page</u>
WEST PARK ELEMENTARY Facility Id: 3832 Tank Status: Permanently Closed Tank Tag/Tank Status: 3832-1 / Permanently Closed	W 12TH & PINE	0 - 1/8 (0.000 mi.)	A2	111
LEES LIQUORS Facility Id: 2655 Tank Status: Permanently Closed Tank Tag/Tank Status: 2655-1 / Permanently Closed Tank Tag/Tank Status: 2655-2 / Permanently Closed	1301 N POPLAR ST	ENE 0 - 1/8 (0.115 mi.)	5	114
WARTMAN ORPHAN TANKS Facility Id: 20225 Tank Status: Permanently Closed Tank Status: Never Installed/Existed Tank Tag/Tank Status: 20225-1 / Permanently Closed Tank Tag/Tank Status: 20225-2 / Never Installed/Existed	1401 POPLAR ST	NE 0 - 1/8 (0.121 mi.)	C6	115
LEADVILLE YARD Facility Id: 14272 Tank Status: Permanently Closed Tank Tag/Tank Status: 14272-1 / Permanently Closed	HWY 24 & E 16TH ST	NE 1/8 - 1/4 (0.166 mi.)	E12	121
KARL A BRIDGE PROPER Facility Id: 1796 Tank Status: Permanently Closed Tank Tag/Tank Status: 1796-1 / Permanently Closed Tank Tag/Tank Status: 1796-2 / Permanently Closed	1619 POPLAR ST	NNE 1/8 - 1/4 (0.185 mi.)	E13	122
LEADVILLE SERVICE CE Facility Id: 1664 Tank Status: Permanently Closed Tank Tag/Tank Status: 1664-1 / Permanently Closed	1730 HARRISON AVE	N 1/8 - 1/4 (0.212 mi.)	G18	130

State and tribal voluntary cleanup sites

VCP: Sites for which the Voluntary Cleanup Program has received applications.

A review of the VCP list, as provided by EDR, and dated 12/06/2018 has revealed that there are 2 VCP sites within approximately 0.5 miles of the target property.

<u>Equal/Higher Elevation</u>	<u>Address</u>	<u>Direction / Distance</u>	<u>Map ID</u>	<u>Page</u>
OLD RAIL YARD PROPER File Number: 171116-1	NE CORNER OF 12TH ST	E 1/8 - 1/4 (0.141 mi.)	D8	116
GRAND TABOR HOTEL File Number: 131219-1	711 HARRISON	SSE 1/4 - 1/2 (0.267 mi.)	22	135

EXECUTIVE SUMMARY

ADDITIONAL ENVIRONMENTAL RECORDS

Local Brownfield lists

US BROWNFIELDS: The EPA's listing of Brownfields properties from the Cleanups in My Community program, which provides information on Brownfields properties for which information is reported back to EPA, as well as areas served by Brownfields grant programs.

A review of the US BROWNFIELDS list, as provided by EDR, and dated 12/17/2018 has revealed that there are 2 US BROWNFIELDS sites within approximately 0.5 miles of the target property.

<u>Equal/Higher Elevation</u>	<u>Address</u>	<u>Direction / Distance</u>	<u>Map ID</u>	<u>Page</u>
PARKVILLE WATER DIST ACRES property ID: 236022	WEST 9TH STREET	SSW 1/8 - 1/4 (0.190 mi.)	14	123
<u>Lower Elevation</u>	<u>Address</u>	<u>Direction / Distance</u>	<u>Map ID</u>	<u>Page</u>
KLUCIK PROPERTY ACRES property ID: 237862	220 WEST 12TH STREET	0 - 1/8 (0.000 mi.)	B3	111

Local Land Records

LIENS 2: A Federal CERCLA ('Superfund') lien can exist by operation of law at any site or property at which EPA has spent Superfund monies. These monies are spent to investigate and address releases and threatened releases of contamination. CERCLIS provides information as to the identity of these sites and properties.

A review of the LIENS 2 list, as provided by EDR, and dated 04/11/2019 has revealed that there is 1 LIENS 2 site within approximately 0.001 miles of the target property.

<u>Equal/Higher Elevation</u>	<u>Address</u>	<u>Direction / Distance</u>	<u>Map ID</u>	<u>Page</u>
CALIFORNIA GULCH EPA ID:: COD980717938	S OF CY-YAK TUNNEL D	0 - 1/8 (0.000 mi.)	0	8

Other Ascertainable Records

RCRA NonGen / NLR: RCRAInfo is EPA's comprehensive information system, providing access to data supporting the Resource Conservation and Recovery Act (RCRA) of 1976 and the Hazardous and Solid Waste Amendments (HSWA) of 1984. The database includes selective information on sites which generate, transport, store, treat and/or dispose of hazardous waste as defined by the Resource Conservation and Recovery Act (RCRA). Non-Generators do not presently generate hazardous waste.

A review of the RCRA NonGen / NLR list, as provided by EDR, and dated 03/25/2019 has revealed that there is 1 RCRA NonGen / NLR site within approximately 0.25 miles of the target property.

<u>Equal/Higher Elevation</u>	<u>Address</u>	<u>Direction / Distance</u>	<u>Map ID</u>	<u>Page</u>
UNION PACIFIC RAILRO	HWY 24 AND 16TH	NNE 1/8 - 1/4 (0.152 mi.)	E9	116

EXECUTIVE SUMMARY

EPA ID:: COR000010595

ROD: Record of Decision. ROD documents mandate a permanent remedy at an NPL (Superfund) site containing technical and health information to aid the cleanup.

A review of the ROD list, as provided by EDR, and dated 04/11/2019 has revealed that there is 1 ROD site within approximately 1 mile of the target property.

<u>Equal/Higher Elevation</u>	<u>Address</u>	<u>Direction / Distance</u>	<u>Map ID</u>	<u>Page</u>
CALIFORNIA GULCH EPA ID:: COD980717938	S OF CY-YAK TUNNEL D	0 - 1/8 (0.000 mi.)	0	8

PRP: A listing of verified Potentially Responsible Parties

A review of the PRP list, as provided by EDR, and dated 04/11/2019 has revealed that there is 1 PRP site within approximately 0.001 miles of the target property.

<u>Equal/Higher Elevation</u>	<u>Address</u>	<u>Direction / Distance</u>	<u>Map ID</u>	<u>Page</u>
CALIFORNIA GULCH	S OF CY-YAK TUNNEL D	0 - 1/8 (0.000 mi.)	0	8

CONSENT: Major Legal settlements that establish responsibility and standards for cleanup at NPL (superfund) sites. Released periodically by U.S. District Courts after settlement by parties to litigation matters.

A review of the CONSENT list, as provided by EDR, and dated 03/31/2019 has revealed that there is 1 CONSENT site within approximately 1 mile of the target property.

<u>Equal/Higher Elevation</u>	<u>Address</u>	<u>Direction / Distance</u>	<u>Map ID</u>	<u>Page</u>
CALIFORNIA GULCH	S OF CY-YAK TUNNEL D	0 - 1/8 (0.000 mi.)	0	8

US MINES: Mines Master Index File. The source of this database is the Dept. of Labor, Mine Safety and Health Administration.

A review of the US MINES list, as provided by EDR, has revealed that there is 1 US MINES site within approximately 0.25 miles of the target property.

<u>Equal/Higher Elevation</u>	<u>Address</u>	<u>Direction / Distance</u>	<u>Map ID</u>	<u>Page</u>
ACA PRODUCTS INC Database: US MINES, Date of Government Version: 11/27/2018 Mine ID:: 0504697		SE 1/8 - 1/4 (0.228 mi.)	F21	134

EXECUTIVE SUMMARY

ABANDONED MINES: An inventory of land and water impacted by past mining (primarily coal mining) is maintained by OSMRE to provide information needed to implement the Surface Mining Control and Reclamation Act of 1977 (SMCRA). The inventory contains information on the location, type, and extent of AML impacts, as well as, information on the cost associated with the reclamation of those problems. The inventory is based upon field surveys by State, Tribal, and OSMRE program officials. It is dynamic to the extent that it is modified as new problems are identified and existing problems are reclaimed.

A review of the ABANDONED MINES list, as provided by EDR, and dated 03/27/2019 has revealed that there is 1 ABANDONED MINES site within approximately 0.25 miles of the target property.

<u>Equal/Higher Elevation</u>	<u>Address</u>	<u>Direction / Distance</u>	<u>Map ID</u>	<u>Page</u>
50-3-03 PORTABLE WAS		SE 1/8 - 1/4 (0.212 mi.)	F16	126

FINDS: The Facility Index System contains both facility information and "pointers" to other sources of information that contain more detail. These include: RCRIS; Permit Compliance System (PCS); Aerometric Information Retrieval System (AIRS); FATES (FIFRA [Federal Insecticide Fungicide Rodenticide Act] and TSCA Enforcement System, FTTS [FIFRA/TSCA Tracking System]; CERCLIS; DOCKET (Enforcement Docket used to manage and track information on civil judicial enforcement cases for all environmental statutes); Federal Underground Injection Control (FURS); Federal Reporting Data System (FRDS); Surface Impoundments (SIA); TSCA Chemicals in Commerce Information System (CICS); PADS; RCRA-J (medical waste transporters/disposers); TRIS; and TSCA. The source of this database is the U.S. EPA/NTIS.

A review of the FINDS list, as provided by EDR, and dated 02/15/2019 has revealed that there is 1 FINDS site within approximately 0.001 miles of the target property.

<u>Lower Elevation</u>	<u>Address</u>	<u>Direction / Distance</u>	<u>Map ID</u>	<u>Page</u>
KLUCIK PROPERTY Registry ID:: 110070384586	220 WEST 12TH STREET	0 - 1/8 (0.000 mi.)	B4	114

EDR HIGH RISK HISTORICAL RECORDS

EDR Exclusive Records

EDR MGP: The EDR Proprietary Manufactured Gas Plant Database includes records of coal gas plants (manufactured gas plants) compiled by EDR's researchers. Manufactured gas sites were used in the United States from the 1800's to 1950's to produce a gas that could be distributed and used as fuel. These plants used whale oil, rosin, coal, or a mixture of coal, oil, and water that also produced a significant amount of waste. Many of the byproducts of the gas production, such as coal tar (oily waste containing volatile and non-volatile chemicals), sludges, oils and other compounds are potentially hazardous to human health and the environment. The byproduct from this process was frequently disposed of directly at the plant site and can remain or spread slowly, serving as a continuous source of soil and groundwater contamination.

A review of the EDR MGP list, as provided by EDR, has revealed that there is 1 EDR MGP site within approximately 1 mile of the target property.

<u>Lower Elevation</u>	<u>Address</u>	<u>Direction / Distance</u>	<u>Map ID</u>	<u>Page</u>
LEADVILLE GAS WORKS	SEC LEITER AVE AND F	S 1/2 - 1 (0.752 mi.)	30	145

EXECUTIVE SUMMARY

Due to poor or inadequate address information, the following sites were not mapped. Count: 1 records.

Site Name







Database(s)

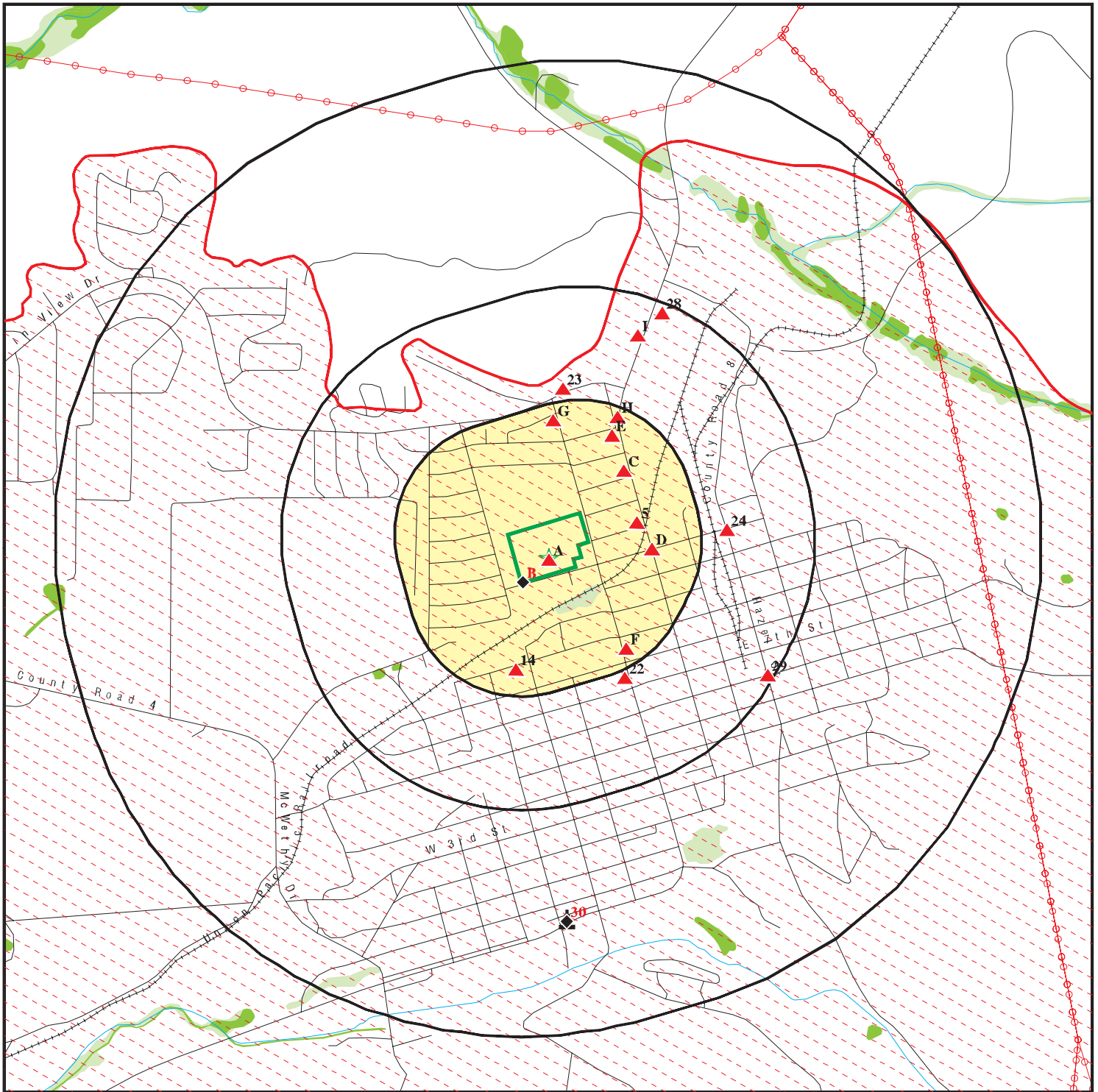



LEADVILLE MANUFACTURED GAS PLANT

SEMS-ARCHIVE

OVERVIEW MAP - 5732618.2S



-  Target Property
-  Sites at elevations higher than or equal to the target property
-  Sites at elevations lower than the target property
-  Manufactured Gas Plants
-  National Priority List Sites
-  Dept. Defense Sites

-  Indian Reservations BIA
-  Power transmission lines
-  National Wetland Inventory
-  State Wetlands









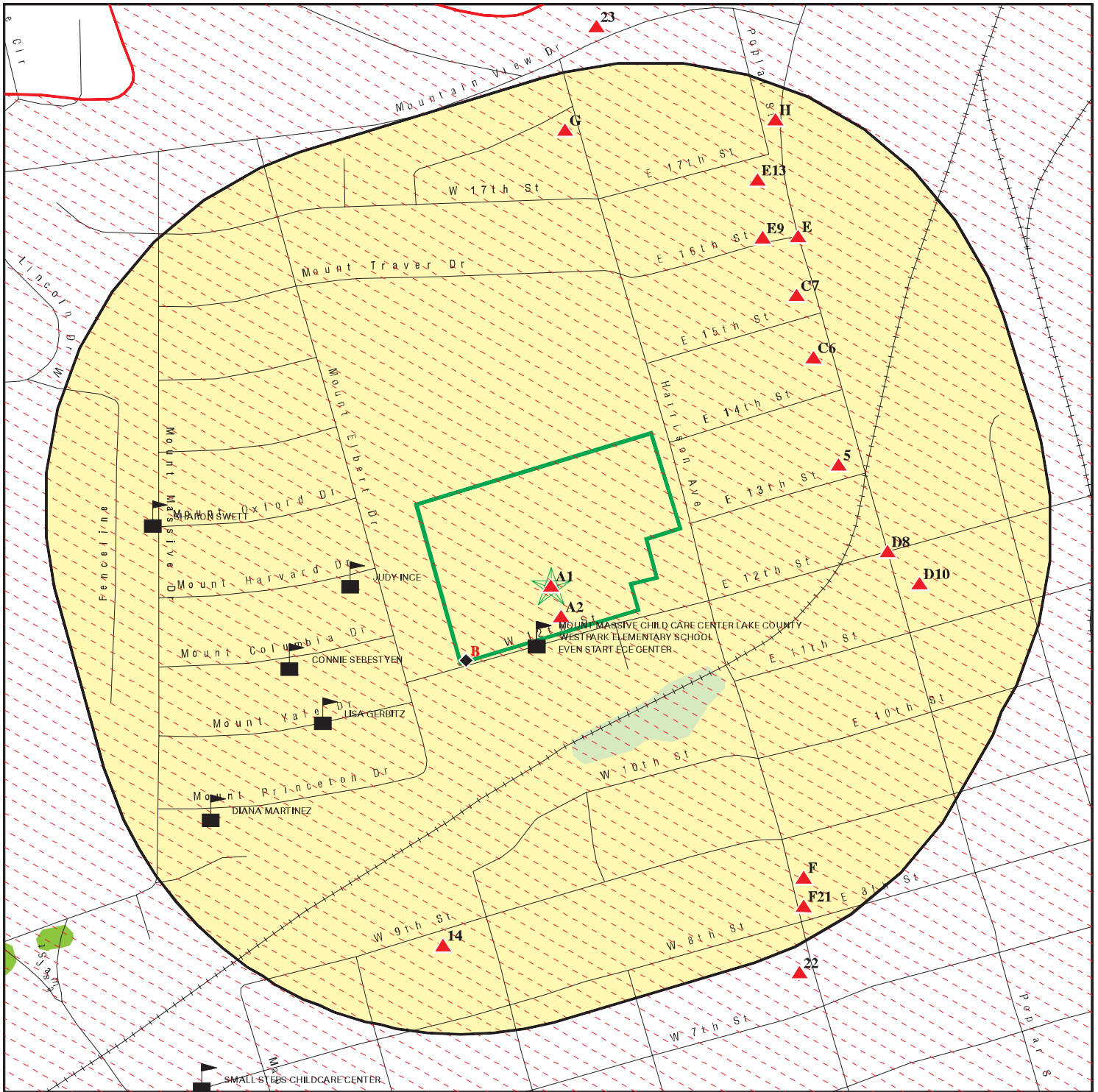

This report includes Interactive Map Layers to display and/or hide map information. The legend includes only those icons for the default map view.

SITE NAME: WESTPARK ELEMENTARY SCHOOL LAKE COUNTY
 ADDRESS: 130 West 12th
 Leadville CO 80461
 LAT/LONG: 39.253686 / 106.295672

CLIENT: SCI Engineering, Inc.
 CONTACT: Lora Fitzgerald
 INQUIRY #: 5732618.2s
 DATE: July 29, 2019 12:51 pm

DETAIL MAP - 5732618.2S



-  Target Property
-  Sites at elevations higher than or equal to the target property
-  Sites at elevations lower than the target property
-  Manufactured Gas Plants
-  Sensitive Receptors
-  National Priority List Sites
-  Dept. Defense Sites

-  Indian Reservations BIA
-  National Wetland Inventory
-  State Wetlands

This report includes Interactive Map Layers to display and/or hide map information. The legend includes only those icons for the default map view.

SITE NAME: WESTPARK ELEMENTARY SCHOOL LAKE COUNTY
 ADDRESS: 130 West 12th
 Leadville CO 80461
 LAT/LONG: 39.253686 / 106.295672

CLIENT: SCI Engineering, Inc.
 CONTACT: Lora Fitzgerald
 INQUIRY #: 5732618.2s
 DATE: July 29, 2019 12:52 pm

MAP FINDINGS SUMMARY

Database	Search Distance (Miles)	Target Property	< 1/8	1/8 - 1/4	1/4 - 1/2	1/2 - 1	> 1	Total Plotted
STANDARD ENVIRONMENTAL RECORDS								
<i>Federal NPL site list</i>								
NPL	1.000		1	0	0	0	NR	1
Proposed NPL	1.000		0	0	0	0	NR	0
NPL LIENS	1.000		0	0	0	0	NR	0
<i>Federal Delisted NPL site list</i>								
Delisted NPL	1.000		0	0	0	0	NR	0
<i>Federal CERCLIS list</i>								
FEDERAL FACILITY	0.500		0	0	0	NR	NR	0
SEMS	0.500		1	0	0	NR	NR	1
<i>Federal CERCLIS NFRAP site list</i>								
SEMS-ARCHIVE	0.500		0	0	1	NR	NR	1
<i>Federal RCRA CORRACTS facilities list</i>								
CORRACTS	1.000		0	0	0	0	NR	0
<i>Federal RCRA non-CORRACTS TSD facilities list</i>								
RCRA-TSDF	0.500		0	0	0	NR	NR	0
<i>Federal RCRA generators list</i>								
RCRA-LQG	0.250		0	0	NR	NR	NR	0
RCRA-SQG	0.250		0	0	NR	NR	NR	0
RCRA-CESQG	0.250		0	3	NR	NR	NR	3
<i>Federal institutional controls / engineering controls registries</i>								
LUCIS	0.500		0	0	0	NR	NR	0
US ENG CONTROLS	0.500		1	0	0	NR	NR	1
US INST CONTROL	0.500		1	0	0	NR	NR	1
<i>Federal ERNS list</i>								
ERNS	0.001		0	NR	NR	NR	NR	0
<i>State- and tribal - equivalent CERCLIS</i>								
SHWS	N/A		N/A	N/A	N/A	N/A	N/A	N/A
<i>State and tribal landfill and/or solid waste disposal site lists</i>								
SWF/LF	0.500		0	0	0	NR	NR	0
<i>State and tribal leaking storage tank lists</i>								
LAST	0.500		0	0	0	NR	NR	0
LTANKS	0.500		0	5	5	NR	NR	10
LUST	0.500		0	2	2	NR	NR	4
INDIAN LUST	0.500		0	0	0	NR	NR	0

MAP FINDINGS SUMMARY

Database	Search Distance (Miles)	Target Property	< 1/8	1/8 - 1/4	1/4 - 1/2	1/2 - 1	> 1	Total Plotted
LUST TRUST	0.500		0	2	1	NR	NR	3
State and tribal registered storage tank lists								
FEMA UST	0.250		0	0	NR	NR	NR	0
UST	0.250		3	3	NR	NR	NR	6
AST	0.250		0	0	NR	NR	NR	0
INDIAN UST	0.250		0	0	NR	NR	NR	0
State and tribal institutional control / engineering control registries								
AUL	0.500		0	0	0	NR	NR	0
State and tribal voluntary cleanup sites								
VCP	0.500		0	1	1	NR	NR	2
INDIAN VCP	0.500		0	0	0	NR	NR	0
State and tribal Brownfields sites								
BROWNFIELDS	0.500		0	0	0	NR	NR	0
ADDITIONAL ENVIRONMENTAL RECORDS								
Local Brownfield lists								
US BROWNFIELDS	0.500		1	1	0	NR	NR	2
Local Lists of Landfill / Solid Waste Disposal Sites								
SWRCY	0.500		0	0	0	NR	NR	0
HIST LF	0.500		0	0	0	NR	NR	0
INDIAN ODI	0.500		0	0	0	NR	NR	0
ODI	0.500		0	0	0	NR	NR	0
DEBRIS REGION 9	0.500		0	0	0	NR	NR	0
IHS OPEN DUMPS	0.500		0	0	0	NR	NR	0
DENVER CO HISTORIC FILL	0.500		0	0	0	NR	NR	0
Local Lists of Hazardous waste / Contaminated Sites								
US HIST CDL	0.001		0	NR	NR	NR	NR	0
CDL	0.001		0	NR	NR	NR	NR	0
US CDL	0.001		0	NR	NR	NR	NR	0
Local Land Records								
LIENS 2	0.001		1	NR	NR	NR	NR	1
Records of Emergency Release Reports								
HMIRS	0.001		0	NR	NR	NR	NR	0
CO ERNS	0.001		0	NR	NR	NR	NR	0
SPILLS 90	0.001		0	NR	NR	NR	NR	0
Other Ascertainable Records								
RCRA NonGen / NLR	0.250		0	1	NR	NR	NR	1

MAP FINDINGS SUMMARY

Database	Search Distance (Miles)	Target Property	< 1/8	1/8 - 1/4	1/4 - 1/2	1/2 - 1	> 1	Total Plotted
FUDS	1.000		0	0	0	0	NR	0
DOD	1.000		0	0	0	0	NR	0
SCRD DRYCLEANERS	0.500		0	0	0	NR	NR	0
US FIN ASSUR	0.001		0	NR	NR	NR	NR	0
EPA WATCH LIST	0.001		0	NR	NR	NR	NR	0
2020 COR ACTION	0.250		0	0	NR	NR	NR	0
TSCA	0.001		0	NR	NR	NR	NR	0
TRIS	0.001		0	NR	NR	NR	NR	0
SSTS	0.001		0	NR	NR	NR	NR	0
ROD	1.000		1	0	0	0	NR	1
RMP	0.001		0	NR	NR	NR	NR	0
RAATS	0.001		0	NR	NR	NR	NR	0
PRP	0.001		1	NR	NR	NR	NR	1
PADS	0.001		0	NR	NR	NR	NR	0
ICIS	0.001		0	NR	NR	NR	NR	0
FTTS	0.001		0	NR	NR	NR	NR	0
MLTS	0.001		0	NR	NR	NR	NR	0
COAL ASH DOE	0.001		0	NR	NR	NR	NR	0
COAL ASH EPA	0.500		0	0	0	NR	NR	0
PCB TRANSFORMER	0.001		0	NR	NR	NR	NR	0
RADINFO	0.001		0	NR	NR	NR	NR	0
HIST FTTS	0.001		0	NR	NR	NR	NR	0
DOT OPS	0.001		0	NR	NR	NR	NR	0
CONSENT	1.000		1	0	0	0	NR	1
INDIAN RESERV	1.000		0	0	0	0	NR	0
FUSRAP	1.000		0	0	0	0	NR	0
UMTRA	0.500		0	0	0	NR	NR	0
LEAD SMELTERS	0.001		0	NR	NR	NR	NR	0
US AIRS	0.001		0	NR	NR	NR	NR	0
US MINES	0.250		0	1	NR	NR	NR	1
ABANDONED MINES	0.250		0	1	NR	NR	NR	1
FINDS	0.001		1	NR	NR	NR	NR	1
UXO	1.000		0	0	0	0	NR	0
ECHO	0.001		0	NR	NR	NR	NR	0
DOCKET HWC	0.001		0	NR	NR	NR	NR	0
FUELS PROGRAM	0.250		0	0	NR	NR	NR	0
AIRS	0.001		0	NR	NR	NR	NR	0
ASBESTOS	0.001	1	0	NR	NR	NR	NR	1
METHANE SITE	0.001		0	NR	NR	NR	NR	0
Methane Investigation	0.001		0	NR	NR	NR	NR	0
DRYCLEANERS	0.250		0	0	NR	NR	NR	0
Financial Assurance	0.001		0	NR	NR	NR	NR	0
LEAD	0.001		0	NR	NR	NR	NR	0
MINES	0.250		0	0	NR	NR	NR	0
NPDES	0.001		0	NR	NR	NR	NR	0
UIC	0.001		0	NR	NR	NR	NR	0
UMTRA	0.500		0	0	0	NR	NR	0

EDR HIGH RISK HISTORICAL RECORDS

EDR Exclusive Records

EDR MGP	1.000		0	0	0	1	NR	1
---------	-------	--	---	---	---	---	----	---

MAP FINDINGS SUMMARY

Database	Search Distance (Miles)	Target Property	< 1/8	1/8 - 1/4	1/4 - 1/2	1/2 - 1	> 1	Total Plotted
EDR Hist Auto	0.125		0	NR	NR	NR	NR	0
EDR Hist Cleaner	0.125		0	NR	NR	NR	NR	0
<u>EDR RECOVERED GOVERNMENT ARCHIVES</u>								
<i>Exclusive Recovered Govt. Archives</i>								
RGA LF	0.001		0	NR	NR	NR	NR	0
RGA LUST	0.001		0	NR	NR	NR	NR	0
- Totals --		1	13	20	10	1	0	45

NOTES:

TP = Target Property

NR = Not Requested at this Search Distance

Sites may be listed in more than one database

N/A = This State does not maintain a SHWS list. See the Federal CERCLIS list.

Map ID
Direction
Distance
Elevation

MAP FINDINGS

Site

Database(s)

EDR ID Number
EPA ID Number

A1
Target
Property

130 W. 12TH ST.
LEADVILLE, CO

ASBESTOS S111323014
N/A

Site 1 of 2 in cluster A

Actual:
10133 ft.

CO ASBESTOS:

Year: 2012
Permit Number: 12LK2040N
Permit Date: 6/4/2012
Contractor: Elite Environmental Services, Inc.
Project: Not reported
Linear Ft: Not reported
Square Ft: 810
Project Type: Current Asbestos
Demo Number: Not reported
Notice Date: Not reported
Drums: Not reported
Begin Date: Not reported
End Date: Not reported

Year: 2011
Permit Number: 11LK2522N
Permit Date: 7/8/2011
Contractor: Excel Environmental Inc.
Project: Not reported
Linear Ft: Not reported
Square Ft: 3430
Project Type: Asbestos Abatement
Demo Number: Not reported
Notice Date: Not reported
Drums: Not reported
Begin Date: Not reported
End Date: Not reported

NPL
Region

< 1/8
1 ft.

CALIFORNIA GULCH
S OF CY-YAK TUNNEL DOWNSTREAM
LEADVILLE, CO 80461

NPL 1000252170
SEMS COD980717938
US ENG CONTROLS
US INST CONTROL
LIENS 2
ROD
PRP
CONSENT

NPL:

EPA ID: COD980717938
Cerclis ID: 801478
EPA Region: 8
Federal: N
Final Date: 1983-09-08 00:00:00
Site Score: 55.84000000000003
Latitude: 39.231279000000001
Longitude: -106.29552200000001

Category Details:

NPL Status: Currently on the Final NPL
Category Description: Depth To Aquifer-<= 10 Feet
Category Value: 10

Map ID
Direction
Distance
Elevation

MAP FINDINGS

Site

Database(s)

EDR ID Number
EPA ID Number

CALIFORNIA GULCH (Continued)

1000252170

NPL Status: Currently on the Final NPL
Category Description: Distance To Nearest Population-> 0 And <= 1/4 Mile
Category Value: 10

Site Details:

Site Name: CALIFORNIA GULCH
Site Status: Final
Site Zip: 80461
Site City: LEADVILLE
Site State: CO
Federal Site: No
Site County: LAKE
EPA Region: 08
Date Proposed: 12/30/82
Date Deleted: Not reported
Date Finalized: 09/08/83

Substance Details:

NPL Status: Currently on the Final NPL
Substance ID: Not reported
Substance: Not reported
CAS #: Not reported
Pathway: Not reported
Scoring: Not reported

NPL Status: Currently on the Final NPL
Substance ID: C151
Substance: IRON AND COMPOUNDS
CAS #: Not reported
Pathway: SURFACE WATER PATHWAY
Scoring: 2

NPL Status: Currently on the Final NPL
Substance ID: C177
Substance: COBALT AND COMPOUNDS
CAS #: Not reported
Pathway: SURFACE WATER PATHWAY
Scoring: 2

NPL Status: Currently on the Final NPL
Substance ID: C178
Substance: COPPER AND COMPOUNDS
CAS #: Not reported
Pathway: SURFACE WATER PATHWAY
Scoring: 2

NPL Status: Currently on the Final NPL
Substance ID: C201
Substance: MANGANESE AND COMPOUNDS
CAS #: Not reported
Pathway: SURFACE WATER PATHWAY
Scoring: 2

NPL Status: Currently on the Final NPL
Substance ID: C247
Substance: ZINC AND COMPOUNDS

Map ID
Direction
Distance
Elevation

MAP FINDINGS

Site

Database(s)

EDR ID Number
EPA ID Number

CALIFORNIA GULCH (Continued)

1000252170

CAS #: Not reported
Pathway: GROUND WATER PATHWAY
Scoring: 2

NPL Status: Currently on the Final NPL
Substance ID: C247
Substance: ZINC AND COMPOUNDS
CAS #: Not reported
Pathway: SURFACE WATER PATHWAY
Scoring: 2

NPL Status: Currently on the Final NPL
Substance ID: D006
Substance: CADMIUM (CD)
CAS #: 7440-43-9
Pathway: GROUND WATER PATHWAY
Scoring: 4

NPL Status: Currently on the Final NPL
Substance ID: D006
Substance: CADMIUM (CD)
CAS #: 7440-43-9
Pathway: SURFACE WATER PATHWAY
Scoring: 4

NPL Status: Currently on the Final NPL
Substance ID: D008
Substance: LEAD (PB)
CAS #: 7439-92-1
Pathway: SURFACE WATER PATHWAY
Scoring: 2

Summary Details:

Conditions at listing December 1982): California Gulch flows about 1.5 miles to its confluence with the Arkansas River in Colorado's Leadville Mining District. It has been seriously impacted by lead, silver, iron, copper, and gold mining activities. Numerous abandoned mines and tailing piles are located in the gulch. The most serious water quality problem is acid mine drainage from the Yak Tunnel, a 3.4-mile tunnel constructed from 1895 to 1909 for the purpose of exploration, transportation of ore, and mine drainage. The tunnel is connected to 17 mines. The flow from the tunnel contains high concentrations of dissolved metals, including iron, lead, iron, manganese, and cadmium. California Gulch drains to the Arkansas River. There is concern about the potential for 1) contamination of domestic ground water supplies in the California Gulch area, 2) adverse impacts on fish in the Arkansas River, and 3) adverse impacts on livestock and crops grown on agricultural land irrigated by the Arkansas River. Status July 1983): EPA is conducting a remedial investigation to define the contamination problem the Yak Tunnel and tailings piles pose to ground water and surface water and a feasibility study to evaluate and select a remedy to correct the problem. The work is scheduled to be completed in the second quarter of 1984.

Site Status Details:

NPL Status: Final
Proposed Date: 12/30/1982
Final Date: 09/08/1983
Deleted Date: Not reported

Map ID
Direction
Distance
Elevation

MAP FINDINGS

Site

Database(s)

EDR ID Number
EPA ID Number

CALIFORNIA GULCH (Continued)

1000252170

Narratives Details:

NPL Name: CALIFORNIA GULCH
City: LEADVILLE
State: CO

SEMS:

Site ID: 0801478
EPA ID: COD980717938
Cong District: 05
FIPS Code: 08065
Latitude: +39.231279
Longitude: -106.295522
FF: N
NPL: Currently on the Final NPL
Non NPL Status: Not reported

SEMS Detail:

Region: 08
Site ID: 0801478
EPA ID: COD980717938
Site Name: CALIFORNIA GULCH
NPL: F
FF: N
OU: 09
Action Code: RI
Action Name: RI
SEQ: 3
Start Date: 1994-05-05 04:00:00
Finish Date: 8/26/1994 4:00:00 AM
Qual: Not reported
Current Action Lead: EPA Perf

Region: 08
Site ID: 0801478
EPA ID: COD980717938
Site Name: CALIFORNIA GULCH
NPL: F
FF: N
OU: 01
Action Code: AR
Action Name: ADMIN REC
SEQ: 2
Start Date: 1988-03-29 05:00:00
Finish Date: 3/29/1988 5:00:00 AM
Qual: E
Current Action Lead: EPA Perf

Region: 08
Site ID: 0801478
EPA ID: COD980717938
Site Name: CALIFORNIA GULCH
NPL: F
FF: N
OU: 00
Action Code: FE
Action Name: 5 YEAR

Map ID
Direction
Distance
Elevation

MAP FINDINGS

Site

Database(s)

EDR ID Number
EPA ID Number

CALIFORNIA GULCH (Continued)

1000252170

SEQ: 3
Start Date: 2001-05-31 04:00:00
Finish Date: 9/28/2001 4:00:00 AM
Qual: Not reported
Current Action Lead: EPA Perf

Region: 08
Site ID: 0801478
EPA ID: COD980717938
Site Name: CALIFORNIA GULCH
NPL: F
FF: N
OU: 06
Action Code: EE
Action Name: EE/CA
SEQ: 9
Start Date: 1998-05-29 04:00:00
Finish Date: 5/29/1998 4:00:00 AM
Qual: Not reported
Current Action Lead: EPA Perf

Region: 08
Site ID: 0801478
EPA ID: COD980717938
Site Name: CALIFORNIA GULCH
NPL: F
FF: N
OU: 06
Action Code: FS
Action Name: FS
SEQ: 3
Start Date: 1999-12-09 05:00:00
Finish Date: 9/11/2002 4:00:00 AM
Qual: Not reported
Current Action Lead: EPA Perf

Region: 08
Site ID: 0801478
EPA ID: COD980717938
Site Name: CALIFORNIA GULCH
NPL: F
FF: N
OU: 00
Action Code: RV
Action Name: RMVL
SEQ: 1
Start Date: 1986-02-15 05:00:00
Finish Date: 5/29/1986 4:00:00 AM
Qual: S
Current Action Lead: EPA Perf

Region: 08
Site ID: 0801478
EPA ID: COD980717938
Site Name: CALIFORNIA GULCH
NPL: F
FF: N

Map ID
Direction
Distance
Elevation

MAP FINDINGS

Site

Database(s)

EDR ID Number
EPA ID Number

CALIFORNIA GULCH (Continued)

1000252170

OU: 00
Action Code: RS
Action Name: RV ASSESS
SEQ: 1
Start Date: 1991-01-01 05:00:00
Finish Date: 7/31/1991 4:00:00 AM
Qual: Not reported
Current Action Lead: EPA Perf

Region: 08
Site ID: 0801478
EPA ID: COD980717938
Site Name: CALIFORNIA GULCH
NPL: F
FF: N
OU: 06
Action Code: RO
Action Name: ROD
SEQ: 11
Start Date: 2003-09-25 04:00:00
Finish Date: 9/25/2003 4:00:00 AM
Qual: Not reported
Current Action Lead: EPA Perf

Region: 08
Site ID: 0801478
EPA ID: COD980717938
Site Name: CALIFORNIA GULCH
NPL: F
FF: N
OU: 03
Action Code: RO
Action Name: ROD
SEQ: 5
Start Date: 1998-05-06 04:00:00
Finish Date: 5/6/1998 4:00:00 AM
Qual: Not reported
Current Action Lead: EPA Perf

Region: 08
Site ID: 0801478
EPA ID: COD980717938
Site Name: CALIFORNIA GULCH
NPL: F
FF: N
OU: 00
Action Code: PA
Action Name: PA
SEQ: 1
Start Date: 1982-10-01 04:00:00
Finish Date: 10/1/1982 4:00:00 AM
Qual: N
Current Action Lead: EPA Perf

Region: 08
Site ID: 0801478
EPA ID: COD980717938

Map ID
Direction
Distance
Elevation

MAP FINDINGS

Site

Database(s)

EDR ID Number
EPA ID Number

CALIFORNIA GULCH (Continued)

1000252170

Site Name: CALIFORNIA GULCH
NPL: F
FF: N
OU: 00
Action Code: RV
Action Name: RMVL
SEQ: 2
Start Date: 1994-09-09 04:00:00
Finish Date: 9/20/1994 4:00:00 AM
Qual: S
Current Action Lead: EPA Perf

Region: 08
Site ID: 0801478
EPA ID: COD980717938
Site Name: CALIFORNIA GULCH
NPL: F
FF: N
OU: 02
Action Code: RO
Action Name: ROD
SEQ: 14
Start Date: 1999-09-30 04:00:00
Finish Date: 9/30/1999 4:00:00 AM
Qual: Not reported
Current Action Lead: EPA Perf

Region: 08
Site ID: 0801478
EPA ID: COD980717938
Site Name: CALIFORNIA GULCH
NPL: F
FF: N
OU: 00
Action Code: TA
Action Name: TECH ASSIST
SEQ: 8
Start Date: 1993-06-15 04:00:00
Finish Date: 6/30/1994 4:00:00 AM
Qual: Not reported
Current Action Lead: EPA Perf

Region: 08
Site ID: 0801478
EPA ID: COD980717938
Site Name: CALIFORNIA GULCH
NPL: F
FF: N
OU: 00
Action Code: RS
Action Name: RV ASSESS
SEQ: 2
Start Date: 1993-02-18 05:00:00
Finish Date: 12/1/1993 5:00:00 AM
Qual: C
Current Action Lead: EPA Perf

Map ID
Direction
Distance
Elevation

MAP FINDINGS

Site

Database(s)

EDR ID Number
EPA ID Number

CALIFORNIA GULCH (Continued)

1000252170

Region: 08
Site ID: 0801478
EPA ID: COD980717938
Site Name: CALIFORNIA GULCH
NPL: F
FF: N
OU: 00
Action Code: TG
Action Name: TA GRANT
SEQ: 1
Start Date: 1992-06-29 04:00:00
Finish Date: 12/17/1997 5:00:00 AM
Qual: Not reported
Current Action Lead: EPA Perf

Region: 08
Site ID: 0801478
EPA ID: COD980717938
Site Name: CALIFORNIA GULCH
NPL: F
FF: N
OU: 00
Action Code: TA
Action Name: TECH ASSIST
SEQ: 5
Start Date: 1992-12-18 05:00:00
Finish Date: 9/30/1997 4:00:00 AM
Qual: Not reported
Current Action Lead: EPA Perf

Region: 08
Site ID: 0801478
EPA ID: COD980717938
Site Name: CALIFORNIA GULCH
NPL: F
FF: N
OU: 06
Action Code: TA
Action Name: TECH ASSIST
SEQ: 3
Start Date: 1992-05-26 04:00:00
Finish Date: 8/26/1994 4:00:00 AM
Qual: Not reported
Current Action Lead: EPA Perf

Region: 08
Site ID: 0801478
EPA ID: COD980717938
Site Name: CALIFORNIA GULCH
NPL: F
FF: N
OU: 07
Action Code: RO
Action Name: ROD
SEQ: 7
Start Date: 2000-06-06 04:00:00
Finish Date: 6/6/2000 4:00:00 AM

Map ID
Direction
Distance
Elevation

MAP FINDINGS

Site

Database(s)

EDR ID Number
EPA ID Number

CALIFORNIA GULCH (Continued)

1000252170

Qual: Not reported
Current Action Lead: EPA Perf

Region: 08
Site ID: 0801478
EPA ID: COD980717938
Site Name: CALIFORNIA GULCH
NPL: F
FF: N
OU: 09
Action Code: RO
Action Name: ROD
SEQ: 3
Start Date: 1999-09-02 04:00:00
Finish Date: 9/2/1999 4:00:00 AM
Qual: Not reported
Current Action Lead: EPA Perf

Region: 08
Site ID: 0801478
EPA ID: COD980717938
Site Name: CALIFORNIA GULCH
NPL: F
FF: N
OU: 00
Action Code: SI
Action Name: SI
SEQ: 1
Start Date: 1982-08-30 04:00:00
Finish Date: 8/30/1982 4:00:00 AM
Qual: H
Current Action Lead: EPA Perf

Region: 08
Site ID: 0801478
EPA ID: COD980717938
Site Name: CALIFORNIA GULCH
NPL: F
FF: N
OU: 01
Action Code: ED
Action Name: R/H ASMT
SEQ: 5
Start Date: 1992-12-18 05:00:00
Finish Date: 1/2/1997 5:00:00 AM
Qual: Not reported
Current Action Lead: EPA Perf

Region: 08
Site ID: 0801478
EPA ID: COD980717938
Site Name: CALIFORNIA GULCH
NPL: F
FF: N
OU: 01
Action Code: ED
Action Name: R/H ASMT

Map ID
Direction
Distance
Elevation

MAP FINDINGS

Site

Database(s)

EDR ID Number
EPA ID Number

CALIFORNIA GULCH (Continued)

1000252170

SEQ: 1
Start Date: 1991-04-17 04:00:00
Finish Date: 12/31/1994 5:00:00 AM
Qual: Not reported
Current Action Lead: EPA Perf

Region: 08
Site ID: 0801478
EPA ID: COD980717938
Site Name: CALIFORNIA GULCH
NPL: F
FF: N
OU: 02
Action Code: EE
Action Name: EE/CA

SEQ: 2
Start Date: 1993-07-29 04:00:00
Finish Date: 7/29/1993 4:00:00 AM
Qual: Not reported
Current Action Lead: EPA Perf

Region: 08
Site ID: 0801478
EPA ID: COD980717938
Site Name: CALIFORNIA GULCH
NPL: F
FF: N
OU: 00
Action Code: FE
Action Name: 5 YEAR

SEQ: 1
Start Date: 1992-06-16 04:00:00
Finish Date: 2/2/1996 5:00:00 AM
Qual: Not reported
Current Action Lead: EPA Perf

Region: 08
Site ID: 0801478
EPA ID: COD980717938
Site Name: CALIFORNIA GULCH
NPL: F
FF: N
OU: 06
Action Code: EE
Action Name: EE/CA

SEQ: 6
Start Date: 1995-09-22 04:00:00
Finish Date: 6/30/1997 4:00:00 AM
Qual: Not reported
Current Action Lead: EPA Perf

Region: 08
Site ID: 0801478
EPA ID: COD980717938
Site Name: CALIFORNIA GULCH
NPL: F
FF: N

Map ID
Direction
Distance
Elevation

MAP FINDINGS

Site

Database(s)

EDR ID Number
EPA ID Number

CALIFORNIA GULCH (Continued)

1000252170

OU: 00
Action Code: AR
Action Name: ADMIN REC
SEQ: 5
Start Date: 1993-12-17 05:00:00
Finish Date: 12/17/1993 5:00:00 AM
Qual: V
Current Action Lead: EPA Perf

Region: 08
Site ID: 0801478
EPA ID: COD980717938
Site Name: CALIFORNIA GULCH
NPL: F
FF: N
OU: 00
Action Code: AR
Action Name: ADMIN REC
SEQ: 1
Start Date: 1987-08-08 04:00:00
Finish Date: 9/8/1987 4:00:00 AM
Qual: V
Current Action Lead: EPA Perf

Region: 08
Site ID: 0801478
EPA ID: COD980717938
Site Name: CALIFORNIA GULCH
NPL: F
FF: N
OU: 00
Action Code: DS
Action Name: DISCVRY
SEQ: 1
Start Date: 1982-03-01 05:00:00
Finish Date: 3/1/1982 5:00:00 AM
Qual: P
Current Action Lead: EPA Perf

Region: 08
Site ID: 0801478
EPA ID: COD980717938
Site Name: CALIFORNIA GULCH
NPL: F
FF: N
OU: 01
Action Code: ED
Action Name: R/H ASMT
SEQ: 4
Start Date: 1992-12-18 05:00:00
Finish Date: 1/15/1997 5:00:00 AM
Qual: Not reported
Current Action Lead: EPA Perf

Region: 08
Site ID: 0801478
EPA ID: COD980717938

Map ID
Direction
Distance
Elevation

MAP FINDINGS

Site

Database(s)

EDR ID Number
EPA ID Number

CALIFORNIA GULCH (Continued)

1000252170

Site Name: CALIFORNIA GULCH
NPL: F
FF: N
OU: 06
Action Code: FS
Action Name: FS
SEQ: 2
Start Date: 1994-03-30 05:00:00
Finish Date: 8/26/1994 4:00:00 AM
Qual: Not reported
Current Action Lead: EPA Perf

Region: 08
Site ID: 0801478
EPA ID: COD980717938
Site Name: CALIFORNIA GULCH
NPL: F
FF: N
OU: 06
Action Code: FS
Action Name: FS
SEQ: 1
Start Date: 1994-03-30 05:00:00
Finish Date: 8/26/1994 4:00:00 AM
Qual: Not reported
Current Action Lead: EPA Perf

Region: 08
Site ID: 0801478
EPA ID: COD980717938
Site Name: CALIFORNIA GULCH
NPL: F
FF: N
OU: 00
Action Code: CR
Action Name: CI
SEQ: 1
Start Date: 1986-07-21 04:00:00
Finish Date: 9/7/1988 4:00:00 AM
Qual: Not reported
Current Action Lead: EPA Perf

Region: 08
Site ID: 0801478
EPA ID: COD980717938
Site Name: CALIFORNIA GULCH
NPL: F
FF: N
OU: 01
Action Code: CO
Action Name: RI/FS
SEQ: 1
Start Date: 1983-12-30 05:00:00
Finish Date: 3/29/1988 5:00:00 AM
Qual: Not reported
Current Action Lead: EPA Perf

Map ID
Direction
Distance
Elevation

MAP FINDINGS

Site

Database(s)

EDR ID Number
EPA ID Number

CALIFORNIA GULCH (Continued)

1000252170

Region: 08
Site ID: 0801478
EPA ID: COD980717938
Site Name: CALIFORNIA GULCH
NPL: F
FF: N
OU: 00
Action Code: CR
Action Name: CI
SEQ: 4
Start Date: 1992-12-18 05:00:00
Finish Date: 9/30/1997 4:00:00 AM
Qual: Not reported
Current Action Lead: EPA Perf

Region: 08
Site ID: 0801478
EPA ID: COD980717938
Site Name: CALIFORNIA GULCH
NPL: F
FF: N
OU: 00
Action Code: HR
Action Name: HAZRANK
SEQ: 1
Start Date: 1982-12-01 05:00:00
Finish Date: 12/1/1982 5:00:00 AM
Qual: Not reported
Current Action Lead: EPA Perf

Region: 08
Site ID: 0801478
EPA ID: COD980717938
Site Name: CALIFORNIA GULCH
NPL: F
FF: N
OU: 01
Action Code: HA
Action Name: Health Asmt
SEQ: 1
Start Date: 1986-06-15 04:00:00
Finish Date: 12/4/1986 5:00:00 AM
Qual: Not reported
Current Action Lead: EPA Perf

Region: 08
Site ID: 0801478
EPA ID: COD980717938
Site Name: CALIFORNIA GULCH
NPL: F
FF: N
OU: 01
Action Code: TV
Action Name: Partial Del
SEQ: 23
Start Date: 2016-02-09 05:00:00
Finish Date: 2/9/2016 5:00:00 AM

Map ID
Direction
Distance
Elevation

MAP FINDINGS

Site

Database(s)

EDR ID Number
EPA ID Number

CALIFORNIA GULCH (Continued)

1000252170

Qual:	Not reported
Current Action Lead:	EPA Perf
Region:	08
Site ID:	0801478
EPA ID:	COD980717938
Site Name:	CALIFORNIA GULCH
NPL:	F
FF:	N
OU:	03
Action Code:	TV
Action Name:	Partial Del
SEQ:	22
Start Date:	2016-02-09 05:00:00
Finish Date:	2/9/2016 5:00:00 AM
Qual:	Not reported
Current Action Lead:	EPA Perf
Region:	08
Site ID:	0801478
EPA ID:	COD980717938
Site Name:	CALIFORNIA GULCH
NPL:	F
FF:	N
OU:	01
Action Code:	GR
Action Name:	PART DEL
SEQ:	12
Start Date:	2016-02-09 05:00:00
Finish Date:	4/11/2016 4:00:00 AM
Qual:	Not reported
Current Action Lead:	EPA Perf
Region:	08
Site ID:	0801478
EPA ID:	COD980717938
Site Name:	CALIFORNIA GULCH
NPL:	F
FF:	N
OU:	12
Action Code:	RV
Action Name:	RMVL
SEQ:	34
Start Date:	2015-05-01 05:00:00
Finish Date:	Not reported
Qual:	Not reported
Current Action Lead:	EPA Perf
Region:	08
Site ID:	0801478
EPA ID:	COD980717938
Site Name:	CALIFORNIA GULCH
NPL:	F
FF:	N
OU:	06
Action Code:	RV
Action Name:	RMVL

Map ID
Direction
Distance
Elevation

MAP FINDINGS

Site

Database(s)

EDR ID Number
EPA ID Number

CALIFORNIA GULCH (Continued)

1000252170

SEQ:	33
Start Date:	2015-05-01 05:00:00
Finish Date:	Not reported
Qual:	Not reported
Current Action Lead:	EPA Perf
Region:	08
Site ID:	0801478
EPA ID:	COD980717938
Site Name:	CALIFORNIA GULCH
NPL:	F
FF:	N
OU:	09
Action Code:	RV
Action Name:	RMVL
SEQ:	35
Start Date:	2016-10-03 04:00:00
Finish Date:	10/16/2016 4:00:00 AM
Qual:	Not reported
Current Action Lead:	EPA Perf
Region:	08
Site ID:	0801478
EPA ID:	COD980717938
Site Name:	CALIFORNIA GULCH
NPL:	F
FF:	N
OU:	11
Action Code:	MA
Action Name:	ST COOP
SEQ:	12
Start Date:	2016-09-01 05:00:00
Finish Date:	Not reported
Qual:	Not reported
Current Action Lead:	EPA Perf
Region:	08
Site ID:	0801478
EPA ID:	COD980717938
Site Name:	CALIFORNIA GULCH
NPL:	F
FF:	N
OU:	05
Action Code:	TV
Action Name:	Partial Del
SEQ:	21
Start Date:	2014-08-12 05:00:00
Finish Date:	8/12/2014 5:00:00 AM
Qual:	Not reported
Current Action Lead:	EPA Perf
Region:	08
Site ID:	0801478
EPA ID:	COD980717938
Site Name:	CALIFORNIA GULCH
NPL:	F
FF:	N

Map ID
Direction
Distance
Elevation

MAP FINDINGS

Site

Database(s)

EDR ID Number
EPA ID Number

CALIFORNIA GULCH (Continued)

1000252170

OU: 04
Action Code: TV
Action Name: Partial Del
SEQ: 20
Start Date: 2014-08-12 05:00:00
Finish Date: 8/12/2014 5:00:00 AM
Qual: Not reported
Current Action Lead: EPA Perf

Region: 08
Site ID: 0801478
EPA ID: COD980717938
Site Name: CALIFORNIA GULCH
NPL: F
FF: N
OU: 06
Action Code: RV
Action Name: RMVL
SEQ: 32
Start Date: 2014-05-22 05:00:00
Finish Date: 9/30/2014 4:00:00 AM
Qual: C
Current Action Lead: EPA Perf

Region: 08
Site ID: 0801478
EPA ID: COD980717938
Site Name: CALIFORNIA GULCH
NPL: F
FF: N
OU: 05
Action Code: GR
Action Name: PART DEL
SEQ: 11
Start Date: 2014-08-12 05:00:00
Finish Date: 10/24/2014 4:00:00 AM
Qual: Not reported
Current Action Lead: EPA Perf

Region: 08
Site ID: 0801478
EPA ID: COD980717938
Site Name: CALIFORNIA GULCH
NPL: F
FF: N
OU: 00
Action Code: AR
Action Name: ADMIN REC
SEQ: 6
Start Date: 2015-04-13 04:00:00
Finish Date: Not reported
Qual: Not reported
Current Action Lead: EPA Perf

Region: 08
Site ID: 0801478
EPA ID: COD980717938

Map ID
Direction
Distance
Elevation

MAP FINDINGS

Site

Database(s)

EDR ID Number
EPA ID Number

CALIFORNIA GULCH (Continued)

1000252170

Site Name: CALIFORNIA GULCH
NPL: F
FF: N
OU: 06
Action Code: RV
Action Name: RMVL
SEQ: 31
Start Date: 2012-08-14 04:00:00
Finish Date: 11/12/2012 5:00:00 AM
Qual: S
Current Action Lead: EPA Perf

Region: 08
Site ID: 0801478
EPA ID: COD980717938
Site Name: CALIFORNIA GULCH
NPL: F
FF: N
OU: 00
Action Code: FE
Action Name: 5 YEAR
SEQ: 6
Start Date: 2016-06-28 04:00:00
Finish Date: 9/29/2017 4:00:00 AM
Qual: Not reported
Current Action Lead: EPA Perf

Region: 08
Site ID: 0801478
EPA ID: COD980717938
Site Name: CALIFORNIA GULCH
NPL: F
FF: N
OU: 01
Action Code: HA
Action Name: Health Asmt
SEQ: 2
Start Date: 1991-12-27 05:00:00
Finish Date: 1/2/1996 5:00:00 AM
Qual: Not reported
Current Action Lead: EPA Perf

Region: 08
Site ID: 0801478
EPA ID: COD980717938
Site Name: CALIFORNIA GULCH
NPL: F
FF: N
OU: 06
Action Code: RD
Action Name: RD
SEQ: 4
Start Date: 2011-09-20 04:00:00
Finish Date: Not reported
Qual: Not reported
Current Action Lead: EPA Perf

Map ID
Direction
Distance
Elevation

MAP FINDINGS

Site

Database(s)

EDR ID Number
EPA ID Number

CALIFORNIA GULCH (Continued)

1000252170

Region: 08
Site ID: 0801478
EPA ID: COD980717938
Site Name: CALIFORNIA GULCH
NPL: F
FF: N
OU: 08
Action Code: TV
Action Name: Partial Del
SEQ: 6
Start Date: 2009-11-13 05:00:00
Finish Date: 11/13/2009 5:00:00 AM
Qual: Not reported
Current Action Lead: EPA Perf

Region: 08
Site ID: 0801478
EPA ID: COD980717938
Site Name: CALIFORNIA GULCH
NPL: F
FF: N
OU: 06
Action Code: TA
Action Name: TECH ASSIST
SEQ: 17
Start Date: 2008-07-09 05:00:00
Finish Date: Not reported
Qual: Not reported
Current Action Lead: EPA Perf

Region: 08
Site ID: 0801478
EPA ID: COD980717938
Site Name: CALIFORNIA GULCH
NPL: F
FF: N
OU: 09
Action Code: TA
Action Name: TECH ASSIST
SEQ: 15
Start Date: 2007-10-18 04:00:00
Finish Date: 5/7/2009 4:00:00 AM
Qual: Not reported
Current Action Lead: EPA Perf

Region: 08
Site ID: 0801478
EPA ID: COD980717938
Site Name: CALIFORNIA GULCH
NPL: F
FF: N
OU: 09
Action Code: TV
Action Name: Partial Del
SEQ: 7
Start Date: 2011-05-24 05:00:00
Finish Date: 5/24/2011 5:00:00 AM

Map ID
Direction
Distance
Elevation

MAP FINDINGS

Site

Database(s)

EDR ID Number
EPA ID Number

CALIFORNIA GULCH (Continued)

1000252170

Qual: Not reported
Current Action Lead: EPA Perf

Region: 08
Site ID: 0801478
EPA ID: COD980717938
Site Name: CALIFORNIA GULCH
NPL: F
FF: N
OU: 08
Action Code: GR
Action Name: PART DEL
SEQ: 9
Start Date: 2009-11-13 05:00:00
Finish Date: 1/12/2010 5:00:00 AM
Qual: Not reported
Current Action Lead: EPA Perf

Region: 08
Site ID: 0801478
EPA ID: COD980717938
Site Name: CALIFORNIA GULCH
NPL: F
FF: N
OU: 03
Action Code: GR
Action Name: PART DEL
SEQ: 8
Start Date: 2016-02-09 05:00:00
Finish Date: 4/11/2016 4:00:00 AM
Qual: Not reported
Current Action Lead: EPA Perf

Region: 08
Site ID: 0801478
EPA ID: COD980717938
Site Name: CALIFORNIA GULCH
NPL: F
FF: N
OU: 06
Action Code: FS
Action Name: FS
SEQ: 5
Start Date: 2009-08-14 05:00:00
Finish Date: 9/28/2010 4:00:00 AM
Qual: Not reported
Current Action Lead: EPA Perf

Region: 08
Site ID: 0801478
EPA ID: COD980717938
Site Name: CALIFORNIA GULCH
NPL: F
FF: N
OU: 09
Action Code: GR
Action Name: PART DEL

Map ID
Direction
Distance
Elevation

MAP FINDINGS

Site

Database(s)

EDR ID Number
EPA ID Number

CALIFORNIA GULCH (Continued)

1000252170

SEQ: 10
Start Date: 2011-05-24 05:00:00
Finish Date: 9/21/2011 4:00:00 AM
Qual: Not reported
Current Action Lead: EPA Perf

Region: 08
Site ID: 0801478
EPA ID: COD980717938
Site Name: CALIFORNIA GULCH
NPL: F
FF: N
OU: 09
Action Code: RV
Action Name: RMVL
SEQ: 30
Start Date: 2009-06-15 05:00:00
Finish Date: 8/19/2009 5:00:00 AM
Qual: C
Current Action Lead: EPA Perf

Region: 08
Site ID: 0801478
EPA ID: COD980717938
Site Name: CALIFORNIA GULCH
NPL: F
FF: N
OU: 00
Action Code: FE
Action Name: 5 YEAR
SEQ: 5
Start Date: 2011-05-03 05:00:00
Finish Date: 9/27/2012 5:00:00 AM
Qual: Not reported
Current Action Lead: EPA Perf

Region: 08
Site ID: 0801478
EPA ID: COD980717938
Site Name: CALIFORNIA GULCH
NPL: F
FF: N
OU: 06
Action Code: RA
Action Name: RA
SEQ: 5
Start Date: 2012-04-23 04:00:00
Finish Date: 6/13/2013 5:00:00 AM
Qual: FR
Current Action Lead: EPA Perf

Region: 08
Site ID: 0801478
EPA ID: COD980717938
Site Name: CALIFORNIA GULCH
NPL: F
FF: N

Map ID
Direction
Distance
Elevation

MAP FINDINGS

Site

Database(s)

EDR ID Number
EPA ID Number

CALIFORNIA GULCH (Continued)

1000252170

OU:	06
Action Code:	RD
Action Name:	RD
SEQ:	5
Start Date:	2011-07-28 05:00:00
Finish Date:	9/6/2012 5:00:00 AM
Qual:	Not reported
Current Action Lead:	EPA Perf
Region:	08
Site ID:	0801478
EPA ID:	COD980717938
Site Name:	CALIFORNIA GULCH
NPL:	F
FF:	N
OU:	06
Action Code:	RV
Action Name:	RMVL
SEQ:	29
Start Date:	2008-02-19 05:00:00
Finish Date:	9/29/2009 4:00:00 AM
Qual:	S
Current Action Lead:	EPA Perf
Region:	08
Site ID:	0801478
EPA ID:	COD980717938
Site Name:	CALIFORNIA GULCH
NPL:	F
FF:	N
OU:	11
Action Code:	TA
Action Name:	TECH ASSIST
SEQ:	16
Start Date:	2008-05-14 04:00:00
Finish Date:	11/18/2008 5:00:00 AM
Qual:	Not reported
Current Action Lead:	EPA Perf
Region:	08
Site ID:	0801478
EPA ID:	COD980717938
Site Name:	CALIFORNIA GULCH
NPL:	F
FF:	N
OU:	00
Action Code:	CR
Action Name:	CI
SEQ:	5
Start Date:	2006-03-31 05:00:00
Finish Date:	9/19/2006 4:00:00 AM
Qual:	Not reported
Current Action Lead:	EPA Perf
Region:	08
Site ID:	0801478
EPA ID:	COD980717938

Map ID
Direction
Distance
Elevation

MAP FINDINGS

Site

Database(s)

EDR ID Number
EPA ID Number

CALIFORNIA GULCH (Continued)

1000252170

Site Name: CALIFORNIA GULCH
NPL: F
FF: N
OU: 09
Action Code: RV
Action Name: RMVL
SEQ: 27
Start Date: 2005-09-19 04:00:00
Finish Date: 8/14/2006 4:00:00 AM
Qual: C
Current Action Lead: EPA Perf

Region: 08
Site ID: 0801478
EPA ID: COD980717938
Site Name: CALIFORNIA GULCH
NPL: F
FF: N
OU: 01
Action Code: ED
Action Name: R/H ASMT
SEQ: 6
Start Date: 1993-04-08 04:00:00
Finish Date: 1/2/1997 5:00:00 AM
Qual: Not reported
Current Action Lead: EPA Perf

Region: 08
Site ID: 0801478
EPA ID: COD980717938
Site Name: CALIFORNIA GULCH
NPL: F
FF: N
OU: 11
Action Code: RA
Action Name: RA
SEQ: 4
Start Date: 2006-09-13 04:00:00
Finish Date: 9/19/2013 5:00:00 AM
Qual: FR
Current Action Lead: EPA Perf

Region: 08
Site ID: 0801478
EPA ID: COD980717938
Site Name: CALIFORNIA GULCH
NPL: F
FF: N
OU: 09
Action Code: RV
Action Name: RMVL
SEQ: 28
Start Date: 2006-07-17 04:00:00
Finish Date: 8/23/2007 4:00:00 AM
Qual: C
Current Action Lead: EPA Perf

Map ID
Direction
Distance
Elevation

MAP FINDINGS

Site

Database(s)

EDR ID Number
EPA ID Number

CALIFORNIA GULCH (Continued)

1000252170

Region: 08
Site ID: 0801478
EPA ID: COD980717938
Site Name: CALIFORNIA GULCH
NPL: F
FF: N
OU: 01
Action Code: FS
Action Name: FS
SEQ: 4
Start Date: 2000-07-05 04:00:00
Finish Date: 1/7/2005 5:00:00 AM
Qual: Not reported
Current Action Lead: EPA Perf

Region: 08
Site ID: 0801478
EPA ID: COD980717938
Site Name: CALIFORNIA GULCH
NPL: F
FF: N
OU: 02
Action Code: GR
Action Name: PART DEL
SEQ: 4
Start Date: 2001-05-22 04:00:00
Finish Date: 7/23/2001 4:00:00 AM
Qual: Not reported
Current Action Lead: EPA Perf

Region: 08
Site ID: 0801478
EPA ID: COD980717938
Site Name: CALIFORNIA GULCH
NPL: F
FF: N
OU: 06
Action Code: RV
Action Name: RMVL
SEQ: 24
Start Date: 2001-06-25 04:00:00
Finish Date: Not reported
Qual: S
Current Action Lead: EPA Perf

Region: 08
Site ID: 0801478
EPA ID: COD980717938
Site Name: CALIFORNIA GULCH
NPL: F
FF: N
OU: 02
Action Code: TV
Action Name: Partial Del
SEQ: 2
Start Date: 2001-05-22 04:00:00
Finish Date: 5/22/2001 4:00:00 AM

Map ID
Direction
Distance
Elevation

MAP FINDINGS

Site

Database(s)

EDR ID Number
EPA ID Number

CALIFORNIA GULCH (Continued)

1000252170

Qual: Not reported
Current Action Lead: EPA Perf

Region: 08
Site ID: 0801478
EPA ID: COD980717938
Site Name: CALIFORNIA GULCH
NPL: F
FF: N
OU: 10
Action Code: TV
Action Name: Partial Del
SEQ: 1
Start Date: 2001-02-15 05:00:00
Finish Date: 2/15/2001 5:00:00 AM
Qual: Not reported
Current Action Lead: EPA Perf

Region: 08
Site ID: 0801478
EPA ID: COD980717938
Site Name: CALIFORNIA GULCH
NPL: F
FF: N
OU: 11
Action Code: RV
Action Name: RMVL
SEQ: 21
Start Date: 1999-07-26 04:00:00
Finish Date: 10/26/2007 4:00:00 AM
Qual: C
Current Action Lead: EPA Perf

Region: 08
Site ID: 0801478
EPA ID: COD980717938
Site Name: CALIFORNIA GULCH
NPL: F
FF: N
OU: 11
Action Code: RD
Action Name: RD
SEQ: 3
Start Date: 2005-09-27 04:00:00
Finish Date: 9/17/2007 4:00:00 AM
Qual: Not reported
Current Action Lead: EPA Perf

Region: 08
Site ID: 0801478
EPA ID: COD980717938
Site Name: CALIFORNIA GULCH
NPL: F
FF: N
OU: 00
Action Code: NP
Action Name: PROPOSED

Map ID
Direction
Distance
Elevation

MAP FINDINGS

Site

Database(s)

EDR ID Number
EPA ID Number

CALIFORNIA GULCH (Continued)

1000252170

SEQ: 1
Start Date: 1982-12-30 05:00:00
Finish Date: 12/30/1982 5:00:00 AM
Qual: Not reported
Current Action Lead: EPA Perf

Region: 08
Site ID: 0801478
EPA ID: COD980717938
Site Name: CALIFORNIA GULCH
NPL: F
FF: N
OU: 01
Action Code: MA
Action Name: ST COOP
SEQ: 1
Start Date: 1987-03-31 05:00:00
Finish Date: Not reported
Qual: Not reported
Current Action Lead: EPA Perf

Region: 08
Site ID: 0801478
EPA ID: COD980717938
Site Name: CALIFORNIA GULCH
NPL: F
FF: N
OU: 06
Action Code: RD
Action Name: RD
SEQ: 1
Start Date: 2004-05-11 04:00:00
Finish Date: 8/15/2006 4:00:00 AM
Qual: Not reported
Current Action Lead: EPA Perf

Region: 08
Site ID: 0801478
EPA ID: COD980717938
Site Name: CALIFORNIA GULCH
NPL: F
FF: N
OU: 12
Action Code: ED
Action Name: R/H ASMT
SEQ: 8
Start Date: 2004-01-07 05:00:00
Finish Date: 6/20/2007 4:00:00 AM
Qual: Not reported
Current Action Lead: EPA Perf

Region: 08
Site ID: 0801478
EPA ID: COD980717938
Site Name: CALIFORNIA GULCH
NPL: F
FF: N

Map ID
Direction
Distance
Elevation

MAP FINDINGS

Site

Database(s)

EDR ID Number
EPA ID Number

CALIFORNIA GULCH (Continued)

1000252170

OU: 00
Action Code: TA
Action Name: TECH ASSIST
SEQ: 13
Start Date: 1991-09-12 04:00:00
Finish Date: 2/20/2002 5:00:00 AM
Qual: Not reported
Current Action Lead: EPA Perf

Region: 08
Site ID: 0801478
EPA ID: COD980717938
Site Name: CALIFORNIA GULCH
NPL: F
FF: N
OU: 07
Action Code: GR
Action Name: PART DEL
SEQ: 7
Start Date: 2014-08-12 05:00:00
Finish Date: 10/24/2014 4:00:00 AM
Qual: Not reported
Current Action Lead: EPA Perf

Region: 08
Site ID: 0801478
EPA ID: COD980717938
Site Name: CALIFORNIA GULCH
NPL: F
FF: N
OU: 02
Action Code: RS
Action Name: RV ASSESS
SEQ: 4
Start Date: 2004-01-29 05:00:00
Finish Date: 5/28/2004 4:00:00 AM
Qual: Not reported
Current Action Lead: EPA Perf

Region: 08
Site ID: 0801478
EPA ID: COD980717938
Site Name: CALIFORNIA GULCH
NPL: F
FF: N
OU: 06
Action Code: EE
Action Name: EE/CA
SEQ: 13
Start Date: 1999-12-09 05:00:00
Finish Date: 6/25/2001 4:00:00 AM
Qual: Not reported
Current Action Lead: EPA Perf

Region: 08
Site ID: 0801478
EPA ID: COD980717938

Map ID
Direction
Distance
Elevation

MAP FINDINGS

Site

Database(s)

EDR ID Number
EPA ID Number

CALIFORNIA GULCH (Continued)

1000252170

Site Name: CALIFORNIA GULCH
NPL: F
FF: N
OU: 00
Action Code: TA
Action Name: TECH ASSIST
SEQ: 14
Start Date: 2000-02-17 05:00:00
Finish Date: 8/28/2001 4:00:00 AM
Qual: Not reported
Current Action Lead: EPA Perf

Region: 08
Site ID: 0801478
EPA ID: COD980717938
Site Name: CALIFORNIA GULCH
NPL: F
FF: N
OU: 07
Action Code: TV
Action Name: Partial Del
SEQ: 5
Start Date: 2014-08-12 05:00:00
Finish Date: 8/12/2014 5:00:00 AM
Qual: Not reported
Current Action Lead: EPA Perf

Region: 08
Site ID: 0801478
EPA ID: COD980717938
Site Name: CALIFORNIA GULCH
NPL: F
FF: N
OU: 04
Action Code: GR
Action Name: PART DEL
SEQ: 6
Start Date: 2014-08-12 05:00:00
Finish Date: 10/24/2014 4:00:00 AM
Qual: Not reported
Current Action Lead: EPA Perf

Region: 08
Site ID: 0801478
EPA ID: COD980717938
Site Name: CALIFORNIA GULCH
NPL: F
FF: N
OU: 06
Action Code: RV
Action Name: RMVL
SEQ: 22
Start Date: 2000-06-30 04:00:00
Finish Date: 10/13/2000 4:00:00 AM
Qual: C
Current Action Lead: EPA Perf

Map ID
Direction
Distance
Elevation

MAP FINDINGS

Site

Database(s)

EDR ID Number
EPA ID Number

CALIFORNIA GULCH (Continued)

1000252170

Region: 08
Site ID: 0801478
EPA ID: COD980717938
Site Name: CALIFORNIA GULCH
NPL: F
FF: N
OU: 12
Action Code: MA
Action Name: ST COOP
SEQ: 11
Start Date: 2001-09-25 04:00:00
Finish Date: Not reported
Qual: Not reported
Current Action Lead: EPA Perf

Region: 08
Site ID: 0801478
EPA ID: COD980717938
Site Name: CALIFORNIA GULCH
NPL: F
FF: N
OU: 11
Action Code: MA
Action Name: ST COOP
SEQ: 10
Start Date: 2001-09-25 04:00:00
Finish Date: 1/1/2002 5:00:00 AM
Qual: Not reported
Current Action Lead: EPA Perf

Region: 08
Site ID: 0801478
EPA ID: COD980717938
Site Name: CALIFORNIA GULCH
NPL: F
FF: N
OU: 09
Action Code: MA
Action Name: ST COOP
SEQ: 9
Start Date: 2001-09-25 04:00:00
Finish Date: Not reported
Qual: Not reported
Current Action Lead: EPA Perf

Region: 08
Site ID: 0801478
EPA ID: COD980717938
Site Name: CALIFORNIA GULCH
NPL: F
FF: N
OU: 08
Action Code: MA
Action Name: ST COOP
SEQ: 8
Start Date: 2001-06-25 04:00:00
Finish Date: 6/3/2006 4:00:00 AM

Map ID
Direction
Distance
Elevation

MAP FINDINGS

Site

Database(s)

EDR ID Number
EPA ID Number

CALIFORNIA GULCH (Continued)

1000252170

Qual:	Not reported
Current Action Lead:	EPA Perf
Region:	08
Site ID:	0801478
EPA ID:	COD980717938
Site Name:	CALIFORNIA GULCH
NPL:	F
FF:	N
OU:	07
Action Code:	MA
Action Name:	ST COOP
SEQ:	7
Start Date:	2001-09-25 04:00:00
Finish Date:	Not reported
Qual:	Not reported
Current Action Lead:	EPA Perf
Region:	08
Site ID:	0801478
EPA ID:	COD980717938
Site Name:	CALIFORNIA GULCH
NPL:	F
FF:	N
OU:	06
Action Code:	MA
Action Name:	ST COOP
SEQ:	6
Start Date:	2001-09-25 04:00:00
Finish Date:	Not reported
Qual:	Not reported
Current Action Lead:	EPA Perf
Region:	08
Site ID:	0801478
EPA ID:	COD980717938
Site Name:	CALIFORNIA GULCH
NPL:	F
FF:	N
OU:	05
Action Code:	MA
Action Name:	ST COOP
SEQ:	5
Start Date:	2001-09-25 04:00:00
Finish Date:	Not reported
Qual:	Not reported
Current Action Lead:	EPA Perf
Region:	08
Site ID:	0801478
EPA ID:	COD980717938
Site Name:	CALIFORNIA GULCH
NPL:	F
FF:	N
OU:	04
Action Code:	MA
Action Name:	ST COOP

Map ID
Direction
Distance
Elevation

MAP FINDINGS

Site

Database(s)

EDR ID Number
EPA ID Number

CALIFORNIA GULCH (Continued)

1000252170

SEQ: 4
Start Date: 2001-09-25 04:00:00
Finish Date: Not reported
Qual: Not reported
Current Action Lead: EPA Perf

Region: 08
Site ID: 0801478
EPA ID: COD980717938
Site Name: CALIFORNIA GULCH
NPL: F
FF: N
OU: 03
Action Code: MA
Action Name: ST COOP
SEQ: 3
Start Date: 2001-09-25 04:00:00
Finish Date: Not reported
Qual: Not reported
Current Action Lead: EPA Perf

Region: 08
Site ID: 0801478
EPA ID: COD980717938
Site Name: CALIFORNIA GULCH
NPL: F
FF: N
OU: 00
Action Code: MA
Action Name: ST COOP
SEQ: 2
Start Date: 2001-09-25 04:00:00
Finish Date: Not reported
Qual: Not reported
Current Action Lead: EPA Perf

Region: 08
Site ID: 0801478
EPA ID: COD980717938
Site Name: CALIFORNIA GULCH
NPL: F
FF: N
OU: 04
Action Code: EE
Action Name: EE/CA
SEQ: 11
Start Date: 1994-11-30 05:00:00
Finish Date: 7/8/1996 4:00:00 AM
Qual: Not reported
Current Action Lead: EPA Perf

Region: 08
Site ID: 0801478
EPA ID: COD980717938
Site Name: CALIFORNIA GULCH
NPL: F
FF: N

Map ID
Direction
Distance
Elevation

MAP FINDINGS

Site

Database(s)

EDR ID Number
EPA ID Number

CALIFORNIA GULCH (Continued)

1000252170

OU: 11
Action Code: RV
Action Name: RMVL
SEQ: 23
Start Date: 2000-08-10 04:00:00
Finish Date: 10/26/2007 4:00:00 AM
Qual: C
Current Action Lead: EPA Perf

Region: 08
Site ID: 0801478
EPA ID: COD980717938
Site Name: CALIFORNIA GULCH
NPL: F
FF: N
OU: 06
Action Code: EE
Action Name: EE/CA
SEQ: 12
Start Date: 1998-12-10 05:00:00
Finish Date: 5/28/1999 4:00:00 AM
Qual: Not reported
Current Action Lead: EPA Perf

Region: 08
Site ID: 0801478
EPA ID: COD980717938
Site Name: CALIFORNIA GULCH
NPL: F
FF: N
OU: 00
Action Code: FM
Action Name: FPA/MA
SEQ: 1
Start Date: 2000-09-21 04:00:00
Finish Date: 6/5/2002 4:00:00 AM
Qual: Not reported
Current Action Lead: EPA Perf

Region: 08
Site ID: 0801478
EPA ID: COD980717938
Site Name: CALIFORNIA GULCH
NPL: F
FF: N
OU: 10
Action Code: GR
Action Name: PART DEL
SEQ: 3
Start Date: 2001-02-15 05:00:00
Finish Date: 4/16/2001 4:00:00 AM
Qual: Not reported
Current Action Lead: EPA Perf

Region: 08
Site ID: 0801478
EPA ID: COD980717938

Map ID
Direction
Distance
Elevation

MAP FINDINGS

Site

Database(s)

EDR ID Number
EPA ID Number

CALIFORNIA GULCH (Continued)

1000252170

Site Name: CALIFORNIA GULCH
NPL: F
FF: N
OU: 09
Action Code: TV
Action Name: Partial Del
SEQ: 3
Start Date: 2002-02-20 05:00:00
Finish Date: 2/20/2002 5:00:00 AM
Qual: Not reported
Current Action Lead: EPA Perf

Region: 08
Site ID: 0801478
EPA ID: COD980717938
Site Name: CALIFORNIA GULCH
NPL: F
FF: N
OU: 11
Action Code: RO
Action Name: ROD
SEQ: 17
Start Date: 2005-09-28 04:00:00
Finish Date: 9/28/2005 4:00:00 AM
Qual: Not reported
Current Action Lead: EPA Perf

Region: 08
Site ID: 0801478
EPA ID: COD980717938
Site Name: CALIFORNIA GULCH
NPL: F
FF: N
OU: 11
Action Code: CO
Action Name: RI/FS
SEQ: 8
Start Date: 2001-08-06 04:00:00
Finish Date: 9/28/2005 4:00:00 AM
Qual: Not reported
Current Action Lead: EPA Perf

Region: 08
Site ID: 0801478
EPA ID: COD980717938
Site Name: CALIFORNIA GULCH
NPL: F
FF: N
OU: 11
Action Code: RS
Action Name: RV ASSESS
SEQ: 3
Start Date: 1996-07-18 04:00:00
Finish Date: 6/4/2003 4:00:00 AM
Qual: Not reported
Current Action Lead: EPA Perf

Map ID
Direction
Distance
Elevation

MAP FINDINGS

Site

Database(s)

EDR ID Number
EPA ID Number

CALIFORNIA GULCH (Continued)

1000252170

Region: 08
Site ID: 0801478
EPA ID: COD980717938
Site Name: CALIFORNIA GULCH
NPL: F
FF: N
OU: 12
Action Code: JF
Action Name: ECO RISK
SEQ: 2
Start Date: 2002-05-09 04:00:00
Finish Date: 7/25/2002 4:00:00 AM
Qual: Not reported
Current Action Lead: EPA Perf

Region: 08
Site ID: 0801478
EPA ID: COD980717938
Site Name: CALIFORNIA GULCH
NPL: F
FF: N
OU: 00
Action Code: FE
Action Name: 5 YEAR
SEQ: 4
Start Date: 2006-07-31 04:00:00
Finish Date: 9/28/2007 4:00:00 AM
Qual: Not reported
Current Action Lead: EPA Perf

Region: 08
Site ID: 0801478
EPA ID: COD980717938
Site Name: CALIFORNIA GULCH
NPL: F
FF: N
OU: 02
Action Code: RV
Action Name: RMVL
SEQ: 15
Start Date: 1998-05-26 04:00:00
Finish Date: 7/2/1998 4:00:00 AM
Qual: C
Current Action Lead: EPA Perf

Region: 08
Site ID: 0801478
EPA ID: COD980717938
Site Name: CALIFORNIA GULCH
NPL: F
FF: N
OU: 01
Action Code: JF
Action Name: ECO RISK
SEQ: 1
Start Date: 2001-07-09 04:00:00
Finish Date: 7/31/2003 4:00:00 AM

Map ID
Direction
Distance
Elevation

MAP FINDINGS

Site

Database(s)

EDR ID Number
EPA ID Number

CALIFORNIA GULCH (Continued)

1000252170

Qual:	Not reported
Current Action Lead:	EPA Perf
Region:	08
Site ID:	0801478
EPA ID:	COD980717938
Site Name:	CALIFORNIA GULCH
NPL:	F
FF:	N
OU:	02
Action Code:	RV
Action Name:	RMVL
SEQ:	11
Start Date:	1995-08-31 04:00:00
Finish Date:	8/18/1998 4:00:00 AM
Qual:	S
Current Action Lead:	EPA Perf
Region:	08
Site ID:	0801478
EPA ID:	COD980717938
Site Name:	CALIFORNIA GULCH
NPL:	F
FF:	N
OU:	06
Action Code:	RV
Action Name:	RMVL
SEQ:	14
Start Date:	1997-06-24 04:00:00
Finish Date:	12/28/2000 5:00:00 AM
Qual:	S
Current Action Lead:	EPA Perf
Region:	08
Site ID:	0801478
EPA ID:	COD980717938
Site Name:	CALIFORNIA GULCH
NPL:	F
FF:	N
OU:	05
Action Code:	RO
Action Name:	ROD
SEQ:	16
Start Date:	2000-09-29 04:00:00
Finish Date:	9/29/2000 4:00:00 AM
Qual:	Not reported
Current Action Lead:	EPA Perf
Region:	08
Site ID:	0801478
EPA ID:	COD980717938
Site Name:	CALIFORNIA GULCH
NPL:	F
FF:	N
OU:	02
Action Code:	RV
Action Name:	RMVL

Map ID
Direction
Distance
Elevation

MAP FINDINGS

Site

Database(s)

EDR ID Number
EPA ID Number

CALIFORNIA GULCH (Continued)

1000252170

SEQ: 12
Start Date: 1996-08-31 04:00:00
Finish Date: 8/18/1998 4:00:00 AM
Qual: S
Current Action Lead: EPA Perf

Region: 08
Site ID: 0801478
EPA ID: COD980717938
Site Name: CALIFORNIA GULCH
NPL: F
FF: N
OU: 09
Action Code: GR
Action Name: PART DEL
SEQ: 5
Start Date: 2002-02-20 05:00:00
Finish Date: 4/22/2002 4:00:00 AM
Qual: Not reported
Current Action Lead: EPA Perf

Region: 08
Site ID: 0801478
EPA ID: COD980717938
Site Name: CALIFORNIA GULCH
NPL: F
FF: N
OU: 12
Action Code: RA
Action Name: RA
SEQ: 2
Start Date: 2014-09-23 05:00:00
Finish Date: Not reported
Qual: FR
Current Action Lead: EPA Perf

Region: 08
Site ID: 0801478
EPA ID: COD980717938
Site Name: CALIFORNIA GULCH
NPL: F
FF: N
OU: 12
Action Code: RD
Action Name: RD
SEQ: 2
Start Date: 2013-09-03 05:00:00
Finish Date: 4/29/2015 5:00:00 AM
Qual: Not reported
Current Action Lead: EPA Perf

Region: 08
Site ID: 0801478
EPA ID: COD980717938
Site Name: CALIFORNIA GULCH
NPL: F
FF: N

Map ID
Direction
Distance
Elevation

MAP FINDINGS

Site

Database(s)

EDR ID Number
EPA ID Number

CALIFORNIA GULCH (Continued)

1000252170

OU: 00
Action Code: RV
Action Name: RMVL
SEQ: 8
Start Date: 1993-06-04 04:00:00
Finish Date: 6/4/1993 4:00:00 AM
Qual: S
Current Action Lead: EPA Perf

Region: 08
Site ID: 0801478
EPA ID: COD980717938
Site Name: CALIFORNIA GULCH
NPL: F
FF: N
OU: 07
Action Code: RV
Action Name: RMVL
SEQ: 13
Start Date: 1996-08-08 04:00:00
Finish Date: 6/30/1998 4:00:00 AM
Qual: C
Current Action Lead: EPA Perf

Region: 08
Site ID: 0801478
EPA ID: COD980717938
Site Name: CALIFORNIA GULCH
NPL: F
FF: N
OU: 11
Action Code: ED
Action Name: R/H ASMT
SEQ: 9
Start Date: 2004-04-30 04:00:00
Finish Date: 4/9/2007 4:00:00 AM
Qual: Not reported
Current Action Lead: EPA Perf

Region: 08
Site ID: 0801478
EPA ID: COD980717938
Site Name: CALIFORNIA GULCH
NPL: F
FF: N
OU: 00
Action Code: TG
Action Name: TA GRANT
SEQ: 2
Start Date: 2000-02-14 05:00:00
Finish Date: 5/1/2008 4:00:00 AM
Qual: Not reported
Current Action Lead: EPA Perf

Region: 08
Site ID: 0801478
EPA ID: COD980717938

Map ID
Direction
Distance
Elevation

MAP FINDINGS

Site

Database(s)

EDR ID Number
EPA ID Number

CALIFORNIA GULCH (Continued)

1000252170

Site Name: CALIFORNIA GULCH
NPL: F
FF: N
OU: 02
Action Code: RV
Action Name: RMVL
SEQ: 26
Start Date: 2004-05-03 04:00:00
Finish Date: 5/28/2004 4:00:00 AM
Qual: C
Current Action Lead: EPA Perf

Region: 08
Site ID: 0801478
EPA ID: COD980717938
Site Name: CALIFORNIA GULCH
NPL: F
FF: N
OU: 04
Action Code: EE
Action Name: EE/CA
SEQ: 10
Start Date: 1994-11-30 05:00:00
Finish Date: 7/31/1995 4:00:00 AM
Qual: Not reported
Current Action Lead: EPA Perf

Region: 08
Site ID: 0801478
EPA ID: COD980717938
Site Name: CALIFORNIA GULCH
NPL: F
FF: N
OU: 02
Action Code: RV
Action Name: RMVL
SEQ: 9
Start Date: 1995-07-31 04:00:00
Finish Date: 8/18/1998 4:00:00 AM
Qual: C
Current Action Lead: EPA Perf

Region: 08
Site ID: 0801478
EPA ID: COD980717938
Site Name: CALIFORNIA GULCH
NPL: F
FF: N
OU: 11
Action Code: RV
Action Name: RMVL
SEQ: 7
Start Date: 1997-09-23 04:00:00
Finish Date: 10/26/2007 4:00:00 AM
Qual: C
Current Action Lead: EPA Perf

Map ID
Direction
Distance
Elevation

MAP FINDINGS

Site

Database(s)

EDR ID Number
EPA ID Number

CALIFORNIA GULCH (Continued)

1000252170

Region: 08
Site ID: 0801478
EPA ID: COD980717938
Site Name: CALIFORNIA GULCH
NPL: F
FF: N
OU: 06
Action Code: RV
Action Name: RMVL
SEQ: 18
Start Date: 1998-10-26 05:00:00
Finish Date: 12/28/2000 5:00:00 AM
Qual: S
Current Action Lead: EPA Perf

Region: 08
Site ID: 0801478
EPA ID: COD980717938
Site Name: CALIFORNIA GULCH
NPL: F
FF: N
OU: 06
Action Code: RV
Action Name: RMVL
SEQ: 6
Start Date: 1996-05-01 04:00:00
Finish Date: 8/19/1998 4:00:00 AM
Qual: C
Current Action Lead: EPA Perf

Region: 08
Site ID: 0801478
EPA ID: COD980717938
Site Name: CALIFORNIA GULCH
NPL: F
FF: N
OU: 06
Action Code: RV
Action Name: RMVL
SEQ: 5
Start Date: 1996-07-26 04:00:00
Finish Date: 10/4/1999 4:00:00 AM
Qual: S
Current Action Lead: EPA Perf

Region: 08
Site ID: 0801478
EPA ID: COD980717938
Site Name: CALIFORNIA GULCH
NPL: F
FF: N
OU: 06
Action Code: RV
Action Name: RMVL
SEQ: 3
Start Date: 1995-08-24 04:00:00
Finish Date: 8/19/1998 4:00:00 AM

Map ID
Direction
Distance
Elevation

MAP FINDINGS

Site

Database(s)

EDR ID Number
EPA ID Number

CALIFORNIA GULCH (Continued)

1000252170

Qual: C
Current Action Lead: EPA Perf

Region: 08
Site ID: 0801478
EPA ID: COD980717938
Site Name: CALIFORNIA GULCH
NPL: F
FF: N
OU: 00
Action Code: TA
Action Name: TECH ASSIST
SEQ: 9
Start Date: 1993-04-14 04:00:00
Finish Date: 12/31/1994 5:00:00 AM
Qual: Not reported
Current Action Lead: EPA Perf

Region: 08
Site ID: 0801478
EPA ID: COD980717938
Site Name: CALIFORNIA GULCH
NPL: F
FF: N
OU: 06
Action Code: RS
Action Name: RV ASSESS
SEQ: 5
Start Date: 2004-08-09 04:00:00
Finish Date: 3/12/2008 4:00:00 AM
Qual: Not reported
Current Action Lead: EPA Perf

Region: 08
Site ID: 0801478
EPA ID: COD980717938
Site Name: CALIFORNIA GULCH
NPL: F
FF: N
OU: 05
Action Code: RO
Action Name: ROD
SEQ: 6
Start Date: 2000-10-31 05:00:00
Finish Date: 10/31/2000 5:00:00 AM
Qual: Not reported
Current Action Lead: EPA Perf

Region: 08
Site ID: 0801478
EPA ID: COD980717938
Site Name: CALIFORNIA GULCH
NPL: F
FF: N
OU: 01
Action Code: RO
Action Name: ROD

Map ID
Direction
Distance
Elevation

MAP FINDINGS

Site

Database(s)

EDR ID Number
EPA ID Number

CALIFORNIA GULCH (Continued)

1000252170

SEQ: 1
Start Date: 1988-03-29 05:00:00
Finish Date: 3/29/1988 5:00:00 AM
Qual: Not reported
Current Action Lead: EPA Perf

Region: 08
Site ID: 0801478
EPA ID: COD980717938
Site Name: CALIFORNIA GULCH
NPL: F
FF: N
OU: 04
Action Code: RO
Action Name: ROD
SEQ: 8
Start Date: 1998-03-31 05:00:00
Finish Date: 3/31/1998 5:00:00 AM
Qual: Not reported
Current Action Lead: EPA Perf

Region: 08
Site ID: 0801478
EPA ID: COD980717938
Site Name: CALIFORNIA GULCH
NPL: F
FF: N
OU: 01
Action Code: HA
Action Name: Health Asmt
SEQ: 3
Start Date: 1992-12-18 05:00:00
Finish Date: 1/2/1996 5:00:00 AM
Qual: Not reported
Current Action Lead: EPA Perf

Region: 08
Site ID: 0801478
EPA ID: COD980717938
Site Name: CALIFORNIA GULCH
NPL: F
FF: N
OU: 01
Action Code: TA
Action Name: TECH ASSIST
SEQ: 1
Start Date: 1991-07-30 04:00:00
Finish Date: 12/31/1994 5:00:00 AM
Qual: Not reported
Current Action Lead: EPA Perf

Region: 08
Site ID: 0801478
EPA ID: COD980717938
Site Name: CALIFORNIA GULCH
NPL: F
FF: N

Map ID
Direction
Distance
Elevation

MAP FINDINGS

Site

Database(s)

EDR ID Number
EPA ID Number

CALIFORNIA GULCH (Continued)

1000252170

OU: 01
Action Code: ED
Action Name: R/H ASMT
SEQ: 7
Start Date: 1995-01-03 05:00:00
Finish Date: 1/2/1996 5:00:00 AM
Qual: Not reported
Current Action Lead: EPA Perf

Region: 08
Site ID: 0801478
EPA ID: COD980717938
Site Name: CALIFORNIA GULCH
NPL: F
FF: N
OU: 09
Action Code: TA
Action Name: TECH ASSIST
SEQ: 12
Start Date: 1994-03-04 05:00:00
Finish Date: 8/26/1994 4:00:00 AM
Qual: Not reported
Current Action Lead: EPA Perf

Region: 08
Site ID: 0801478
EPA ID: COD980717938
Site Name: CALIFORNIA GULCH
NPL: F
FF: N
OU: 00
Action Code: TA
Action Name: TECH ASSIST
SEQ: 6
Start Date: 1993-03-24 05:00:00
Finish Date: 10/1/1996 4:00:00 AM
Qual: Not reported
Current Action Lead: EPA Perf

Region: 08
Site ID: 0801478
EPA ID: COD980717938
Site Name: CALIFORNIA GULCH
NPL: F
FF: N
OU: 12
Action Code: RO
Action Name: ROD
SEQ: 10
Start Date: 2009-09-22 04:00:00
Finish Date: 9/22/2009 4:00:00 AM
Qual: Not reported
Current Action Lead: EPA Perf

Region: 08
Site ID: 0801478
EPA ID: COD980717938

Map ID
Direction
Distance
Elevation

MAP FINDINGS

Site

Database(s)

EDR ID Number
EPA ID Number

CALIFORNIA GULCH (Continued)

1000252170

Site Name: CALIFORNIA GULCH
NPL: F
FF: N
OU: 08
Action Code: RO
Action Name: ROD
SEQ: 4
Start Date: 2000-09-29 04:00:00
Finish Date: 9/29/2000 4:00:00 AM
Qual: Not reported
Current Action Lead: EPA Perf

Region: 08
Site ID: 0801478
EPA ID: COD980717938
Site Name: CALIFORNIA GULCH
NPL: F
FF: N
OU: 10
Action Code: RO
Action Name: ROD
SEQ: 2
Start Date: 1997-08-08 04:00:00
Finish Date: 8/8/1997 4:00:00 AM
Qual: Not reported
Current Action Lead: EPA Perf

Region: 08
Site ID: 0801478
EPA ID: COD980717938
Site Name: CALIFORNIA GULCH
NPL: F
FF: N
OU: 00
Action Code: NF
Action Name: NPL FINL
SEQ: 1
Start Date: 1983-09-08 04:00:00
Finish Date: 9/8/1983 4:00:00 AM
Qual: Not reported
Current Action Lead: EPA Perf

Region: 08
Site ID: 0801478
EPA ID: COD980717938
Site Name: CALIFORNIA GULCH
NPL: F
FF: N
OU: 09
Action Code: BB
Action Name: PRP RV
SEQ: 38
Start Date: 1998-07-07 04:00:00
Finish Date: 12/15/1998 5:00:00 AM
Qual: C
Current Action Lead: EPA Ovrsght

Map ID
Direction
Distance
Elevation

MAP FINDINGS

Site

Database(s)

EDR ID Number
EPA ID Number

CALIFORNIA GULCH (Continued)

1000252170

Region: 08
Site ID: 0801478
EPA ID: COD980717938
Site Name: CALIFORNIA GULCH
NPL: F
FF: N
OU: 09
Action Code: BB
Action Name: PRP RV
SEQ: 37
Start Date: 1998-07-07 04:00:00
Finish Date: 12/15/1998 5:00:00 AM
Qual: C
Current Action Lead: EPA Ovrsght

Region: 08
Site ID: 0801478
EPA ID: COD980717938
Site Name: CALIFORNIA GULCH
NPL: F
FF: N
OU: 08
Action Code: BB
Action Name: PRP RV
SEQ: 34
Start Date: 1998-06-11 04:00:00
Finish Date: 2/5/1999 5:00:00 AM
Qual: C
Current Action Lead: EPA Ovrsght

Region: 08
Site ID: 0801478
EPA ID: COD980717938
Site Name: CALIFORNIA GULCH
NPL: F
FF: N
OU: 09
Action Code: BB
Action Name: PRP RV
SEQ: 30
Start Date: 1996-08-30 04:00:00
Finish Date: 5/26/1998 4:00:00 AM
Qual: C
Current Action Lead: EPA Ovrsght

Region: 08
Site ID: 0801478
EPA ID: COD980717938
Site Name: CALIFORNIA GULCH
NPL: F
FF: N
OU: 09
Action Code: BB
Action Name: PRP RV
SEQ: 29
Start Date: 1996-08-29 04:00:00
Finish Date: 5/26/1998 4:00:00 AM

Map ID
Direction
Distance
Elevation

MAP FINDINGS

Site

Database(s)

EDR ID Number
EPA ID Number

CALIFORNIA GULCH (Continued)

1000252170

Qual: C
Current Action Lead: EPA Ovrsght

Region: 08
Site ID: 0801478
EPA ID: COD980717938
Site Name: CALIFORNIA GULCH
NPL: F
FF: N
OU: 09
Action Code: BB
Action Name: PRP RV
SEQ: 27
Start Date: 1996-08-15 04:00:00
Finish Date: 8/14/2001 4:00:00 AM
Qual: C
Current Action Lead: EPA Ovrsght

Region: 08
Site ID: 0801478
EPA ID: COD980717938
Site Name: CALIFORNIA GULCH
NPL: F
FF: N
OU: 09
Action Code: BB
Action Name: PRP RV
SEQ: 25
Start Date: 1996-05-30 04:00:00
Finish Date: 5/26/1998 4:00:00 AM
Qual: C
Current Action Lead: EPA Ovrsght

Region: 08
Site ID: 0801478
EPA ID: COD980717938
Site Name: CALIFORNIA GULCH
NPL: F
FF: N
OU: 09
Action Code: BB
Action Name: PRP RV
SEQ: 23
Start Date: 1997-04-01 05:00:00
Finish Date: 5/26/1998 4:00:00 AM
Qual: C
Current Action Lead: EPA Ovrsght

Region: 08
Site ID: 0801478
EPA ID: COD980717938
Site Name: CALIFORNIA GULCH
NPL: F
FF: N
OU: 09
Action Code: BB
Action Name: PRP RV

Map ID
Direction
Distance
Elevation

MAP FINDINGS

Site

Database(s)

EDR ID Number
EPA ID Number

CALIFORNIA GULCH (Continued)

1000252170

SEQ: 42
Start Date: 1998-08-17 04:00:00
Finish Date: 12/15/1998 5:00:00 AM
Qual: C
Current Action Lead: EPA Ovrsght

Region: 08
Site ID: 0801478
EPA ID: COD980717938
Site Name: CALIFORNIA GULCH
NPL: F
FF: N
OU: 04
Action Code: NK
Action Name: PRP FS
SEQ: 1
Start Date: 1995-05-05 04:00:00
Finish Date: 3/21/1997 5:00:00 AM
Qual: Not reported
Current Action Lead: EPA Ovrsght

Region: 08
Site ID: 0801478
EPA ID: COD980717938
Site Name: CALIFORNIA GULCH
NPL: F
FF: N
OU: 09
Action Code: BB
Action Name: PRP RV
SEQ: 14
Start Date: 1997-09-12 04:00:00
Finish Date: 7/22/1998 4:00:00 AM
Qual: C
Current Action Lead: EPA Ovrsght

Region: 08
Site ID: 0801478
EPA ID: COD980717938
Site Name: CALIFORNIA GULCH
NPL: F
FF: N
OU: 09
Action Code: BB
Action Name: PRP RV
SEQ: 13
Start Date: 1997-09-12 04:00:00
Finish Date: 5/26/1998 4:00:00 AM
Qual: C
Current Action Lead: EPA Ovrsght

Region: 08
Site ID: 0801478
EPA ID: COD980717938
Site Name: CALIFORNIA GULCH
NPL: F
FF: N

Map ID
Direction
Distance
Elevation

MAP FINDINGS

Site

Database(s)

EDR ID Number
EPA ID Number

CALIFORNIA GULCH (Continued)

1000252170

OU: 05
Action Code: NK
Action Name: PRP FS
SEQ: 3
Start Date: 1999-05-10 04:00:00
Finish Date: 9/29/2000 4:00:00 AM
Qual: Not reported
Current Action Lead: EPA Ovrsght

Region: 08
Site ID: 0801478
EPA ID: COD980717938
Site Name: CALIFORNIA GULCH
NPL: F
FF: N
OU: 09
Action Code: BB
Action Name: PRP RV
SEQ: 17
Start Date: 1997-12-01 05:00:00
Finish Date: 12/15/1998 5:00:00 AM
Qual: C
Current Action Lead: EPA Ovrsght

Region: 08
Site ID: 0801478
EPA ID: COD980717938
Site Name: CALIFORNIA GULCH
NPL: F
FF: N
OU: 01
Action Code: TS
Action Name: TRTSTUDY
SEQ: 1
Start Date: 1990-04-19 04:00:00
Finish Date: 3/28/1991 5:00:00 AM
Qual: Not reported
Current Action Lead: EPA Ovrsght

Region: 08
Site ID: 0801478
EPA ID: COD980717938
Site Name: CALIFORNIA GULCH
NPL: F
FF: N
OU: 09
Action Code: BB
Action Name: PRP RV
SEQ: 16
Start Date: 1997-10-01 04:00:00
Finish Date: 5/26/1998 4:00:00 AM
Qual: C
Current Action Lead: EPA Ovrsght

Region: 08
Site ID: 0801478
EPA ID: COD980717938

Map ID
Direction
Distance
Elevation

MAP FINDINGS

Site

Database(s)

EDR ID Number
EPA ID Number

CALIFORNIA GULCH (Continued)

1000252170

Site Name: CALIFORNIA GULCH
NPL: F
FF: N
OU: 01
Action Code: OM
Action Name: OM
SEQ: 1
Start Date: 1989-11-03 05:00:00
Finish Date: Not reported
Qual: Not reported
Current Action Lead: EPA Ovrsght

Region: 08
Site ID: 0801478
EPA ID: COD980717938
Site Name: CALIFORNIA GULCH
NPL: F
FF: N
OU: 09
Action Code: BD
Action Name: PRP RI/FS
SEQ: 35
Start Date: 1994-08-26 04:00:00
Finish Date: 9/2/1999 4:00:00 AM
Qual: Not reported
Current Action Lead: EPA Ovrsght

Region: 08
Site ID: 0801478
EPA ID: COD980717938
Site Name: CALIFORNIA GULCH
NPL: F
FF: N
OU: 03
Action Code: BD
Action Name: PRP RI/FS
SEQ: 29
Start Date: 1994-08-26 04:00:00
Finish Date: 9/27/1996 4:00:00 AM
Qual: Not reported
Current Action Lead: EPA Ovrsght

Region: 08
Site ID: 0801478
EPA ID: COD980717938
Site Name: CALIFORNIA GULCH
NPL: F
FF: N
OU: 04
Action Code: BD
Action Name: PRP RI/FS
SEQ: 20
Start Date: 1994-02-03 05:00:00
Finish Date: 8/26/1994 4:00:00 AM
Qual: Not reported
Current Action Lead: EPA Ovrsght

Map ID
Direction
Distance
Elevation

MAP FINDINGS

Site

Database(s)

EDR ID Number
EPA ID Number

CALIFORNIA GULCH (Continued)

1000252170

Region: 08
Site ID: 0801478
EPA ID: COD980717938
Site Name: CALIFORNIA GULCH
NPL: F
FF: N
OU: 04
Action Code: BE
Action Name: PRP RD
SEQ: 6
Start Date: 1998-03-31 05:00:00
Finish Date: 7/28/1998 4:00:00 AM
Qual: Not reported
Current Action Lead: EPA Ovrsght

Region: 08
Site ID: 0801478
EPA ID: COD980717938
Site Name: CALIFORNIA GULCH
NPL: F
FF: N
OU: 01
Action Code: BE
Action Name: PRP RD
SEQ: 2
Start Date: 1989-04-25 04:00:00
Finish Date: 5/3/1991 4:00:00 AM
Qual: H
Current Action Lead: EPA Ovrsght

Region: 08
Site ID: 0801478
EPA ID: COD980717938
Site Name: CALIFORNIA GULCH
NPL: F
FF: N
OU: 10
Action Code: BF
Action Name: PRP RA
SEQ: 5
Start Date: 1998-06-03 04:00:00
Finish Date: 9/30/1999 4:00:00 AM
Qual: Not reported
Current Action Lead: EPA Ovrsght

Region: 08
Site ID: 0801478
EPA ID: COD980717938
Site Name: CALIFORNIA GULCH
NPL: F
FF: N
OU: 08
Action Code: BB
Action Name: PRP RV
SEQ: 5
Start Date: 1995-08-04 04:00:00
Finish Date: 6/30/1998 4:00:00 AM

Map ID
Direction
Distance
Elevation

MAP FINDINGS

Site

Database(s)

EDR ID Number
EPA ID Number

CALIFORNIA GULCH (Continued)

1000252170

Qual: C
Current Action Lead: EPA Ovrsght

Region: 08
Site ID: 0801478
EPA ID: COD980717938
Site Name: CALIFORNIA GULCH
NPL: F
FF: N
OU: 10
Action Code: BD
Action Name: PRP RI/FS
SEQ: 34
Start Date: 1994-08-28 04:00:00
Finish Date: 12/5/1996 5:00:00 AM
Qual: Not reported
Current Action Lead: EPA Ovrsght

Region: 08
Site ID: 0801478
EPA ID: COD980717938
Site Name: CALIFORNIA GULCH
NPL: F
FF: N
OU: 08
Action Code: BD
Action Name: PRP RI/FS
SEQ: 32
Start Date: 1994-08-26 04:00:00
Finish Date: 9/29/2000 4:00:00 AM
Qual: Not reported
Current Action Lead: EPA Ovrsght

Region: 08
Site ID: 0801478
EPA ID: COD980717938
Site Name: CALIFORNIA GULCH
NPL: F
FF: N
OU: 05
Action Code: BD
Action Name: PRP RI/FS
SEQ: 30
Start Date: 1994-08-29 04:00:00
Finish Date: 10/31/2000 5:00:00 AM
Qual: Not reported
Current Action Lead: EPA Ovrsght

Region: 08
Site ID: 0801478
EPA ID: COD980717938
Site Name: CALIFORNIA GULCH
NPL: F
FF: N
OU: 02
Action Code: BD
Action Name: PRP RI/FS

Map ID
Direction
Distance
Elevation

MAP FINDINGS

Site

Database(s)

EDR ID Number
EPA ID Number

CALIFORNIA GULCH (Continued)

1000252170

SEQ: 28
Start Date: 1994-08-17 04:00:00
Finish Date: 8/26/1994 4:00:00 AM
Qual: Not reported
Current Action Lead: EPA Ovrsght

Region: 08
Site ID: 0801478
EPA ID: COD980717938
Site Name: CALIFORNIA GULCH
NPL: F
FF: N
OU: 02
Action Code: BD
Action Name: PRP RI/FS
SEQ: 18
Start Date: 1993-09-10 04:00:00
Finish Date: 8/26/1994 4:00:00 AM
Qual: Not reported
Current Action Lead: EPA Ovrsght

Region: 08
Site ID: 0801478
EPA ID: COD980717938
Site Name: CALIFORNIA GULCH
NPL: F
FF: N
OU: 12
Action Code: BD
Action Name: PRP RI/FS
SEQ: 10
Start Date: 1994-08-26 04:00:00
Finish Date: 9/22/2009 4:00:00 AM
Qual: Not reported
Current Action Lead: EPA Ovrsght

Region: 08
Site ID: 0801478
EPA ID: COD980717938
Site Name: CALIFORNIA GULCH
NPL: F
FF: N
OU: 09
Action Code: BD
Action Name: PRP RI/FS
SEQ: 8
Start Date: 1992-12-18 05:00:00
Finish Date: 8/28/1994 4:00:00 AM
Qual: Not reported
Current Action Lead: EPA Ovrsght

Region: 08
Site ID: 0801478
EPA ID: COD980717938
Site Name: CALIFORNIA GULCH
NPL: F
FF: N

Map ID
Direction
Distance
Elevation

MAP FINDINGS

Site

Database(s)

EDR ID Number
EPA ID Number

CALIFORNIA GULCH (Continued)

1000252170

OU: 09
Action Code: BD
Action Name: PRP RI/FS
SEQ: 7
Start Date: 1992-12-18 05:00:00
Finish Date: 8/26/1994 4:00:00 AM
Qual: Not reported
Current Action Lead: EPA Ovrsght

Region: 08
Site ID: 0801478
EPA ID: COD980717938
Site Name: CALIFORNIA GULCH
NPL: F
FF: N
OU: 04
Action Code: BD
Action Name: PRP RI/FS
SEQ: 6
Start Date: 1992-12-15 05:00:00
Finish Date: 8/26/1994 4:00:00 AM
Qual: Not reported
Current Action Lead: EPA Ovrsght

Region: 08
Site ID: 0801478
EPA ID: COD980717938
Site Name: CALIFORNIA GULCH
NPL: F
FF: N
OU: 02
Action Code: BD
Action Name: PRP RI/FS
SEQ: 2
Start Date: 1987-04-07 04:00:00
Finish Date: 8/26/1993 4:00:00 AM
Qual: L
Current Action Lead: EPA Ovrsght

Region: 08
Site ID: 0801478
EPA ID: COD980717938
Site Name: CALIFORNIA GULCH
NPL: F
FF: N
OU: 04
Action Code: BF
Action Name: PRP RA
SEQ: 6
Start Date: 1998-07-28 04:00:00
Finish Date: 9/2/2003 4:00:00 AM
Qual: FR
Current Action Lead: EPA Ovrsght

Region: 08
Site ID: 0801478
EPA ID: COD980717938

Map ID
Direction
Distance
Elevation

MAP FINDINGS

Site

Database(s)

EDR ID Number
EPA ID Number

CALIFORNIA GULCH (Continued)

1000252170

Site Name: CALIFORNIA GULCH
NPL: F
FF: N
OU: 00
Action Code: BB
Action Name: PRP RV
SEQ: 2
Start Date: 1990-12-14 05:00:00
Finish Date: 8/31/1992 4:00:00 AM
Qual: S
Current Action Lead: EPA Ovrsght

Region: 08
Site ID: 0801478
EPA ID: COD980717938
Site Name: CALIFORNIA GULCH
NPL: F
FF: N
OU: 07
Action Code: BF
Action Name: PRP RA
SEQ: 9
Start Date: 2001-07-02 04:00:00
Finish Date: 12/17/2003 5:00:00 AM
Qual: FR
Current Action Lead: EPA Ovrsght

Region: 08
Site ID: 0801478
EPA ID: COD980717938
Site Name: CALIFORNIA GULCH
NPL: F
FF: N
OU: 10
Action Code: BE
Action Name: PRP RD
SEQ: 5
Start Date: 1997-11-04 05:00:00
Finish Date: 6/3/1998 4:00:00 AM
Qual: Not reported
Current Action Lead: EPA Ovrsght

Region: 08
Site ID: 0801478
EPA ID: COD980717938
Site Name: CALIFORNIA GULCH
NPL: F
FF: N
OU: 04
Action Code: OM
Action Name: OM
SEQ: 8
Start Date: 2003-09-02 04:00:00
Finish Date: Not reported
Qual: Not reported
Current Action Lead: EPA Ovrsght

Map ID
Direction
Distance
Elevation

MAP FINDINGS

Site

Database(s)

EDR ID Number
EPA ID Number

CALIFORNIA GULCH (Continued)

1000252170

Region: 08
Site ID: 0801478
EPA ID: COD980717938
Site Name: CALIFORNIA GULCH
NPL: F
FF: N
OU: 02
Action Code: OM
Action Name: OM
SEQ: 12
Start Date: 2004-05-28 04:00:00
Finish Date: Not reported
Qual: Not reported
Current Action Lead: EPA Ovrsght

Region: 08
Site ID: 0801478
EPA ID: COD980717938
Site Name: CALIFORNIA GULCH
NPL: F
FF: N
OU: 10
Action Code: OM
Action Name: OM
SEQ: 10
Start Date: 1999-09-30 04:00:00
Finish Date: Not reported
Qual: Not reported
Current Action Lead: EPA Ovrsght

Region: 08
Site ID: 0801478
EPA ID: COD980717938
Site Name: CALIFORNIA GULCH
NPL: F
FF: N
OU: 08
Action Code: OM
Action Name: OM
SEQ: 9
Start Date: 2003-09-02 04:00:00
Finish Date: Not reported
Qual: Not reported
Current Action Lead: EPA Ovrsght

Region: 08
Site ID: 0801478
EPA ID: COD980717938
Site Name: CALIFORNIA GULCH
NPL: F
FF: N
OU: 04
Action Code: BB
Action Name: PRP RV
SEQ: 4
Start Date: 1996-07-19 04:00:00
Finish Date: 6/30/1998 4:00:00 AM

Map ID
Direction
Distance
Elevation

MAP FINDINGS

Site

Database(s)

EDR ID Number
EPA ID Number

CALIFORNIA GULCH (Continued)

1000252170

Qual: P
Current Action Lead: EPA Ovrsght

Region: 08
Site ID: 0801478
EPA ID: COD980717938
Site Name: CALIFORNIA GULCH
NPL: F
FF: N
OU: 10
Action Code: BB
Action Name: PRP RV
SEQ: 3
Start Date: 1995-08-04 04:00:00
Finish Date: 6/30/1998 4:00:00 AM
Qual: C
Current Action Lead: EPA Ovrsght

Region: 08
Site ID: 0801478
EPA ID: COD980717938
Site Name: CALIFORNIA GULCH
NPL: F
FF: N
OU: 03
Action Code: BD
Action Name: PRP RI/FS
SEQ: 21
Start Date: 1994-03-02 05:00:00
Finish Date: 8/26/1994 4:00:00 AM
Qual: Not reported
Current Action Lead: EPA Ovrsght

Region: 08
Site ID: 0801478
EPA ID: COD980717938
Site Name: CALIFORNIA GULCH
NPL: F
FF: N
OU: 09
Action Code: BD
Action Name: PRP RI/FS
SEQ: 15
Start Date: 1993-09-15 04:00:00
Finish Date: 8/26/1994 4:00:00 AM
Qual: Not reported
Current Action Lead: EPA Ovrsght

Region: 08
Site ID: 0801478
EPA ID: COD980717938
Site Name: CALIFORNIA GULCH
NPL: F
FF: N
OU: 06
Action Code: BD
Action Name: PRP RI/FS

Map ID
Direction
Distance
Elevation

MAP FINDINGS

Site

Database(s)

EDR ID Number
EPA ID Number

CALIFORNIA GULCH (Continued)

1000252170

SEQ: 4
Start Date: 1991-12-01 05:00:00
Finish Date: 8/26/1994 4:00:00 AM
Qual: Not reported
Current Action Lead: EPA Ovrsght

Region: 08
Site ID: 0801478
EPA ID: COD980717938
Site Name: CALIFORNIA GULCH
NPL: F
FF: N
OU: 05
Action Code: BF
Action Name: PRP RA
SEQ: 8
Start Date: 2004-09-22 04:00:00
Finish Date: 2/17/2010 5:00:00 AM
Qual: FR
Current Action Lead: EPA Ovrsght

Region: 08
Site ID: 0801478
EPA ID: COD980717938
Site Name: CALIFORNIA GULCH
NPL: F
FF: N
OU: 09
Action Code: BF
Action Name: PRP RA
SEQ: 7
Start Date: 2000-06-13 04:00:00
Finish Date: 9/30/2005 4:00:00 AM
Qual: Not reported
Current Action Lead: EPA Ovrsght

Region: 08
Site ID: 0801478
EPA ID: COD980717938
Site Name: CALIFORNIA GULCH
NPL: F
FF: N
OU: 01
Action Code: BF
Action Name: PRP RA
SEQ: 1
Start Date: 1988-09-07 04:00:00
Finish Date: 6/28/1991 4:00:00 AM
Qual: H
Current Action Lead: EPA Ovrsght

Region: 08
Site ID: 0801478
EPA ID: COD980717938
Site Name: CALIFORNIA GULCH
NPL: F
FF: N

Map ID
Direction
Distance
Elevation

MAP FINDINGS

Site

Database(s)

EDR ID Number
EPA ID Number

CALIFORNIA GULCH (Continued)

1000252170

OU: 10
Action Code: EE
Action Name: EE/CA
SEQ: 3
Start Date: 1994-08-15 04:00:00
Finish Date: 6/1/1995 4:00:00 AM
Qual: Not reported
Current Action Lead: EPA Ovrsght

Region: 08
Site ID: 0801478
EPA ID: COD980717938
Site Name: CALIFORNIA GULCH
NPL: F
FF: N
OU: 04
Action Code: BD
Action Name: PRP RI/FS
SEQ: 1
Start Date: 1987-04-07 04:00:00
Finish Date: 8/26/1994 4:00:00 AM
Qual: L
Current Action Lead: EPA Ovrsght

Region: 08
Site ID: 0801478
EPA ID: COD980717938
Site Name: CALIFORNIA GULCH
NPL: F
FF: N
OU: 01
Action Code: BE
Action Name: PRP RD
SEQ: 3
Start Date: 1993-04-29 04:00:00
Finish Date: 9/27/1993 4:00:00 AM
Qual: Not reported
Current Action Lead: EPA Ovrsght

Region: 08
Site ID: 0801478
EPA ID: COD980717938
Site Name: CALIFORNIA GULCH
NPL: F
FF: N
OU: 01
Action Code: BE
Action Name: PRP RD
SEQ: 1
Start Date: 1988-04-05 04:00:00
Finish Date: 3/2/1989 5:00:00 AM
Qual: H
Current Action Lead: EPA Ovrsght

Region: 08
Site ID: 0801478
EPA ID: COD980717938

Map ID
Direction
Distance
Elevation

MAP FINDINGS

Site

Database(s)

EDR ID Number
EPA ID Number

CALIFORNIA GULCH (Continued)

1000252170

Site Name: CALIFORNIA GULCH
NPL: F
FF: N
OU: 11
Action Code: OM
Action Name: OM
SEQ: 6
Start Date: 2017-05-01 05:00:00
Finish Date: Not reported
Qual: Not reported
Current Action Lead: EPA Ovrsght

Region: 08
Site ID: 0801478
EPA ID: COD980717938
Site Name: CALIFORNIA GULCH
NPL: F
FF: N
OU: 07
Action Code: OM
Action Name: OM
SEQ: 5
Start Date: 2007-08-28 04:00:00
Finish Date: Not reported
Qual: Not reported
Current Action Lead: EPA Ovrsght

Region: 08
Site ID: 0801478
EPA ID: COD980717938
Site Name: CALIFORNIA GULCH
NPL: F
FF: N
OU: 07
Action Code: OM
Action Name: OM
SEQ: 4
Start Date: 2003-12-17 05:00:00
Finish Date: 8/28/2007 4:00:00 AM
Qual: Not reported
Current Action Lead: EPA Ovrsght

Region: 08
Site ID: 0801478
EPA ID: COD980717938
Site Name: CALIFORNIA GULCH
NPL: F
FF: N
OU: 05
Action Code: OM
Action Name: OM
SEQ: 3
Start Date: 2012-10-01 04:00:00
Finish Date: Not reported
Qual: Not reported
Current Action Lead: EPA Ovrsght

Map ID
Direction
Distance
Elevation

MAP FINDINGS

Site

Database(s)

EDR ID Number
EPA ID Number

CALIFORNIA GULCH (Continued)

1000252170

Region: 08
Site ID: 0801478
EPA ID: COD980717938
Site Name: CALIFORNIA GULCH
NPL: F
FF: N
OU: 09
Action Code: OM
Action Name: OM
SEQ: 7
Start Date: 2010-10-21 04:00:00
Finish Date: Not reported
Qual: Not reported
Current Action Lead: EPA Ovrsght

Region: 08
Site ID: 0801478
EPA ID: COD980717938
Site Name: CALIFORNIA GULCH
NPL: F
FF: N
OU: 09
Action Code: EE
Action Name: EE/CA
SEQ: 7
Start Date: 1994-04-07 04:00:00
Finish Date: 7/23/1996 4:00:00 AM
Qual: Not reported
Current Action Lead: EPA Ovrsght

Region: 08
Site ID: 0801478
EPA ID: COD980717938
Site Name: CALIFORNIA GULCH
NPL: F
FF: N
OU: 08
Action Code: EE
Action Name: EE/CA
SEQ: 5
Start Date: 1994-12-30 05:00:00
Finish Date: 7/31/1995 4:00:00 AM
Qual: Not reported
Current Action Lead: EPA Ovrsght

Region: 08
Site ID: 0801478
EPA ID: COD980717938
Site Name: CALIFORNIA GULCH
NPL: F
FF: N
OU: 09
Action Code: BB
Action Name: PRP RV
SEQ: 67
Start Date: 1999-11-11 05:00:00
Finish Date: 4/21/2000 4:00:00 AM

Map ID
Direction
Distance
Elevation

MAP FINDINGS

Site

Database(s)

EDR ID Number
EPA ID Number

CALIFORNIA GULCH (Continued)

1000252170

Qual: C
Current Action Lead: EPA Ovrsght

Region: 08
Site ID: 0801478
EPA ID: COD980717938
Site Name: CALIFORNIA GULCH
NPL: F
FF: N
OU: 07
Action Code: BB
Action Name: PRP RV
SEQ: 57
Start Date: 1997-04-07 04:00:00
Finish Date: 6/30/1998 4:00:00 AM
Qual: P
Current Action Lead: EPA Ovrsght

Region: 08
Site ID: 0801478
EPA ID: COD980717938
Site Name: CALIFORNIA GULCH
NPL: F
FF: N
OU: 09
Action Code: BB
Action Name: PRP RV
SEQ: 19
Start Date: 1997-10-21 04:00:00
Finish Date: 5/26/1998 4:00:00 AM
Qual: C
Current Action Lead: EPA Ovrsght

Region: 08
Site ID: 0801478
EPA ID: COD980717938
Site Name: CALIFORNIA GULCH
NPL: F
FF: N
OU: 09
Action Code: BB
Action Name: PRP RV
SEQ: 66
Start Date: 1998-07-24 04:00:00
Finish Date: 4/21/2000 4:00:00 AM
Qual: C
Current Action Lead: EPA Ovrsght

Region: 08
Site ID: 0801478
EPA ID: COD980717938
Site Name: CALIFORNIA GULCH
NPL: F
FF: N
OU: 09
Action Code: BB
Action Name: PRP RV

Map ID
Direction
Distance
Elevation

MAP FINDINGS

Site

Database(s)

EDR ID Number
EPA ID Number

CALIFORNIA GULCH (Continued)

1000252170

SEQ: 59
Start Date: 1999-10-06 04:00:00
Finish Date: 10/28/1999 4:00:00 AM
Qual: C
Current Action Lead: EPA Ovrsght

Region: 08
Site ID: 0801478
EPA ID: COD980717938
Site Name: CALIFORNIA GULCH
NPL: F
FF: N
OU: 09
Action Code: BB
Action Name: PRP RV
SEQ: 58
Start Date: 1999-10-06 04:00:00
Finish Date: 10/28/1999 4:00:00 AM
Qual: C
Current Action Lead: EPA Ovrsght

Region: 08
Site ID: 0801478
EPA ID: COD980717938
Site Name: CALIFORNIA GULCH
NPL: F
FF: N
OU: 09
Action Code: BB
Action Name: PRP RV
SEQ: 62
Start Date: 1999-11-29 05:00:00
Finish Date: 12/1/1999 5:00:00 AM
Qual: C
Current Action Lead: EPA Ovrsght

Region: 08
Site ID: 0801478
EPA ID: COD980717938
Site Name: CALIFORNIA GULCH
NPL: F
FF: N
OU: 08
Action Code: BF
Action Name: PRP RA
SEQ: 10
Start Date: 2002-07-22 04:00:00
Finish Date: 9/2/2003 4:00:00 AM
Qual: FR
Current Action Lead: EPA Ovrsght

Region: 08
Site ID: 0801478
EPA ID: COD980717938
Site Name: CALIFORNIA GULCH
NPL: F
FF: N

Map ID
Direction
Distance
Elevation

MAP FINDINGS

Site

Database(s)

EDR ID Number
EPA ID Number

CALIFORNIA GULCH (Continued)

1000252170

OU: 08
Action Code: BE
Action Name: PRP RD
SEQ: 11
Start Date: 2001-05-11 04:00:00
Finish Date: 7/22/2002 4:00:00 AM
Qual: Not reported
Current Action Lead: EPA Ovrsght

Region: 08
Site ID: 0801478
EPA ID: COD980717938
Site Name: CALIFORNIA GULCH
NPL: F
FF: N
OU: 09
Action Code: BB
Action Name: PRP RV
SEQ: 60
Start Date: 1999-10-21 04:00:00
Finish Date: 10/28/1999 4:00:00 AM
Qual: C
Current Action Lead: EPA Ovrsght

Region: 08
Site ID: 0801478
EPA ID: COD980717938
Site Name: CALIFORNIA GULCH
NPL: F
FF: N
OU: 09
Action Code: BB
Action Name: PRP RV
SEQ: 61
Start Date: 1999-11-29 05:00:00
Finish Date: 12/1/1999 5:00:00 AM
Qual: C
Current Action Lead: EPA Ovrsght

Region: 08
Site ID: 0801478
EPA ID: COD980717938
Site Name: CALIFORNIA GULCH
NPL: F
FF: N
OU: 09
Action Code: BB
Action Name: PRP RV
SEQ: 64
Start Date: 1999-11-29 05:00:00
Finish Date: 12/1/1999 5:00:00 AM
Qual: C
Current Action Lead: EPA Ovrsght

Region: 08
Site ID: 0801478
EPA ID: COD980717938

Map ID
Direction
Distance
Elevation

MAP FINDINGS

Site

Database(s)

EDR ID Number
EPA ID Number

CALIFORNIA GULCH (Continued)

1000252170

Site Name: CALIFORNIA GULCH
NPL: F
FF: N
OU: 09
Action Code: BB
Action Name: PRP RV
SEQ: 63
Start Date: 1999-11-29 05:00:00
Finish Date: 12/1/1999 5:00:00 AM
Qual: C
Current Action Lead: EPA Ovrsght

Region: 08
Site ID: 0801478
EPA ID: COD980717938
Site Name: CALIFORNIA GULCH
NPL: F
FF: N
OU: 09
Action Code: BB
Action Name: PRP RV
SEQ: 44
Start Date: 1998-09-24 04:00:00
Finish Date: 12/15/1998 5:00:00 AM
Qual: C
Current Action Lead: EPA Ovrsght

Region: 08
Site ID: 0801478
EPA ID: COD980717938
Site Name: CALIFORNIA GULCH
NPL: F
FF: N
OU: 09
Action Code: BB
Action Name: PRP RV
SEQ: 41
Start Date: 1998-08-17 04:00:00
Finish Date: 12/15/1998 5:00:00 AM
Qual: C
Current Action Lead: EPA Ovrsght

Region: 08
Site ID: 0801478
EPA ID: COD980717938
Site Name: CALIFORNIA GULCH
NPL: F
FF: N
OU: 09
Action Code: BB
Action Name: PRP RV
SEQ: 48
Start Date: 1998-09-17 04:00:00
Finish Date: 12/15/1998 5:00:00 AM
Qual: C
Current Action Lead: EPA Ovrsght

Map ID
Direction
Distance
Elevation

MAP FINDINGS

Site

Database(s)

EDR ID Number
EPA ID Number

CALIFORNIA GULCH (Continued)

1000252170

Region: 08
Site ID: 0801478
EPA ID: COD980717938
Site Name: CALIFORNIA GULCH
NPL: F
FF: N
OU: 09
Action Code: BB
Action Name: PRP RV
SEQ: 47
Start Date: 1998-09-24 04:00:00
Finish Date: 12/15/1998 5:00:00 AM
Qual: C
Current Action Lead: EPA Ovrsght

Region: 08
Site ID: 0801478
EPA ID: COD980717938
Site Name: CALIFORNIA GULCH
NPL: F
FF: N
OU: 09
Action Code: BB
Action Name: PRP RV
SEQ: 46
Start Date: 1998-09-24 04:00:00
Finish Date: 12/15/1998 5:00:00 AM
Qual: C
Current Action Lead: EPA Ovrsght

Region: 08
Site ID: 0801478
EPA ID: COD980717938
Site Name: CALIFORNIA GULCH
NPL: F
FF: N
OU: 09
Action Code: BB
Action Name: PRP RV
SEQ: 45
Start Date: 1998-09-24 04:00:00
Finish Date: 12/15/1998 5:00:00 AM
Qual: C
Current Action Lead: EPA Ovrsght

Region: 08
Site ID: 0801478
EPA ID: COD980717938
Site Name: CALIFORNIA GULCH
NPL: F
FF: N
OU: 09
Action Code: BB
Action Name: PRP RV
SEQ: 43
Start Date: 1998-08-17 04:00:00
Finish Date: 12/15/1998 5:00:00 AM

Map ID
Direction
Distance
Elevation

MAP FINDINGS

Site

Database(s)

EDR ID Number
EPA ID Number

CALIFORNIA GULCH (Continued)

1000252170

Qual: C
Current Action Lead: EPA Ovrsght

Region: 08
Site ID: 0801478
EPA ID: COD980717938
Site Name: CALIFORNIA GULCH
NPL: F
FF: N
OU: 09
Action Code: BB
Action Name: PRP RV
SEQ: 50
Start Date: 1998-09-17 04:00:00
Finish Date: 12/15/1998 5:00:00 AM
Qual: C
Current Action Lead: EPA Ovrsght

Region: 08
Site ID: 0801478
EPA ID: COD980717938
Site Name: CALIFORNIA GULCH
NPL: F
FF: N
OU: 09
Action Code: BB
Action Name: PRP RV
SEQ: 49
Start Date: 1998-09-17 04:00:00
Finish Date: 12/15/1998 5:00:00 AM
Qual: C
Current Action Lead: EPA Ovrsght

Region: 08
Site ID: 0801478
EPA ID: COD980717938
Site Name: CALIFORNIA GULCH
NPL: F
FF: N
OU: 09
Action Code: BB
Action Name: PRP RV
SEQ: 56
Start Date: 1999-07-12 04:00:00
Finish Date: 10/12/1999 4:00:00 AM
Qual: C
Current Action Lead: EPA Ovrsght

Region: 08
Site ID: 0801478
EPA ID: COD980717938
Site Name: CALIFORNIA GULCH
NPL: F
FF: N
OU: 09
Action Code: BB
Action Name: PRP RV

Map ID
Direction
Distance
Elevation

MAP FINDINGS

Site

Database(s)

EDR ID Number
EPA ID Number

CALIFORNIA GULCH (Continued)

1000252170

SEQ: 55
Start Date: 1999-07-12 04:00:00
Finish Date: 10/12/1999 4:00:00 AM
Qual: C
Current Action Lead: EPA Ovrsght

Region: 08
Site ID: 0801478
EPA ID: COD980717938
Site Name: CALIFORNIA GULCH
NPL: F
FF: N
OU: 09
Action Code: BB
Action Name: PRP RV
SEQ: 54
Start Date: 1999-07-12 04:00:00
Finish Date: 10/12/1999 4:00:00 AM
Qual: C
Current Action Lead: EPA Ovrsght

Region: 08
Site ID: 0801478
EPA ID: COD980717938
Site Name: CALIFORNIA GULCH
NPL: F
FF: N
OU: 07
Action Code: BB
Action Name: PRP RV
SEQ: 65
Start Date: 1999-10-04 04:00:00
Finish Date: 10/29/1999 4:00:00 AM
Qual: S
Current Action Lead: EPA Ovrsght

Region: 08
Site ID: 0801478
EPA ID: COD980717938
Site Name: CALIFORNIA GULCH
NPL: F
FF: N
OU: 09
Action Code: BB
Action Name: PRP RV
SEQ: 51
Start Date: 1998-10-05 04:00:00
Finish Date: 12/15/1998 5:00:00 AM
Qual: C
Current Action Lead: EPA Ovrsght

Region: 08
Site ID: 0801478
EPA ID: COD980717938
Site Name: CALIFORNIA GULCH
NPL: F
FF: N

Map ID
Direction
Distance
Elevation

MAP FINDINGS

Site

Database(s)

EDR ID Number
EPA ID Number

CALIFORNIA GULCH (Continued)

1000252170

OU: 09
Action Code: BB
Action Name: PRP RV
SEQ: 9
Start Date: 1997-09-12 04:00:00
Finish Date: 5/26/1998 4:00:00 AM
Qual: C
Current Action Lead: EPA Ovrsght

Region: 08
Site ID: 0801478
EPA ID: COD980717938
Site Name: CALIFORNIA GULCH
NPL: F
FF: N
OU: 09
Action Code: NA
Action Name: PRP RI
SEQ: 2
Start Date: 1994-05-05 04:00:00
Finish Date: 8/26/1994 4:00:00 AM
Qual: Not reported
Current Action Lead: EPA Ovrsght

Region: 08
Site ID: 0801478
EPA ID: COD980717938
Site Name: CALIFORNIA GULCH
NPL: F
FF: N
OU: 07
Action Code: NK
Action Name: PRP FS
SEQ: 2
Start Date: 1993-09-16 04:00:00
Finish Date: 8/26/1994 4:00:00 AM
Qual: Not reported
Current Action Lead: EPA Ovrsght

Region: 08
Site ID: 0801478
EPA ID: COD980717938
Site Name: CALIFORNIA GULCH
NPL: F
FF: N
OU: 01
Action Code: NA
Action Name: PRP RI
SEQ: 1
Start Date: 1992-06-04 04:00:00
Finish Date: 9/27/1996 4:00:00 AM
Qual: Not reported
Current Action Lead: EPA Ovrsght

Region: 08
Site ID: 0801478
EPA ID: COD980717938

Map ID
Direction
Distance
Elevation

MAP FINDINGS

Site

Database(s)

EDR ID Number
EPA ID Number

CALIFORNIA GULCH (Continued)

1000252170

Site Name: CALIFORNIA GULCH
NPL: F
FF: N
OU: 09
Action Code: BB
Action Name: PRP RV
SEQ: 39
Start Date: 1998-07-07 04:00:00
Finish Date: 12/15/1998 5:00:00 AM
Qual: C
Current Action Lead: EPA Ovrsght

Region: 08
Site ID: 0801478
EPA ID: COD980717938
Site Name: CALIFORNIA GULCH
NPL: F
FF: N
OU: 09
Action Code: BB
Action Name: PRP RV
SEQ: 8
Start Date: 1997-06-10 04:00:00
Finish Date: 5/26/1998 4:00:00 AM
Qual: C
Current Action Lead: EPA Ovrsght

Region: 08
Site ID: 0801478
EPA ID: COD980717938
Site Name: CALIFORNIA GULCH
NPL: F
FF: N
OU: 09
Action Code: BE
Action Name: PRP RD
SEQ: 10
Start Date: 1999-09-02 04:00:00
Finish Date: 12/29/2000 5:00:00 AM
Qual: Not reported
Current Action Lead: EPA Ovrsght

Region: 08
Site ID: 0801478
EPA ID: COD980717938
Site Name: CALIFORNIA GULCH
NPL: F
FF: N
OU: 09
Action Code: BB
Action Name: PRP RV
SEQ: 53
Start Date: 1998-10-22 04:00:00
Finish Date: 12/15/1998 5:00:00 AM
Qual: C
Current Action Lead: EPA Ovrsght

Map ID
Direction
Distance
Elevation

MAP FINDINGS

Site

Database(s)

EDR ID Number
EPA ID Number

CALIFORNIA GULCH (Continued)

1000252170

Region: 08
Site ID: 0801478
EPA ID: COD980717938
Site Name: CALIFORNIA GULCH
NPL: F
FF: N
OU: 09
Action Code: BB
Action Name: PRP RV
SEQ: 52
Start Date: 1998-10-22 04:00:00
Finish Date: 12/15/1998 5:00:00 AM
Qual: C
Current Action Lead: EPA Ovrsght

Region: 08
Site ID: 0801478
EPA ID: COD980717938
Site Name: CALIFORNIA GULCH
NPL: F
FF: N
OU: 09
Action Code: BB
Action Name: PRP RV
SEQ: 35
Start Date: 1998-07-07 04:00:00
Finish Date: 12/15/1998 5:00:00 AM
Qual: C
Current Action Lead: EPA Ovrsght

Region: 08
Site ID: 0801478
EPA ID: COD980717938
Site Name: CALIFORNIA GULCH
NPL: F
FF: N
OU: 09
Action Code: BB
Action Name: PRP RV
SEQ: 28
Start Date: 1996-08-29 04:00:00
Finish Date: 5/26/1998 4:00:00 AM
Qual: C
Current Action Lead: EPA Ovrsght

Region: 08
Site ID: 0801478
EPA ID: COD980717938
Site Name: CALIFORNIA GULCH
NPL: F
FF: N
OU: 09
Action Code: BB
Action Name: PRP RV
SEQ: 22
Start Date: 1997-01-08 05:00:00
Finish Date: 5/26/1998 4:00:00 AM

Map ID
Direction
Distance
Elevation

MAP FINDINGS

Site

Database(s)

EDR ID Number
EPA ID Number

CALIFORNIA GULCH (Continued)

1000252170

Qual: C
Current Action Lead: EPA Ovrsght

Region: 08
Site ID: 0801478
EPA ID: COD980717938
Site Name: CALIFORNIA GULCH
NPL: F
FF: N
OU: 09
Action Code: BB
Action Name: PRP RV
SEQ: 26
Start Date: 1996-07-01 04:00:00
Finish Date: 5/26/1998 4:00:00 AM
Qual: C
Current Action Lead: EPA Ovrsght

Region: 08
Site ID: 0801478
EPA ID: COD980717938
Site Name: CALIFORNIA GULCH
NPL: F
FF: N
OU: 04
Action Code: BB
Action Name: PRP RV
SEQ: 32
Start Date: 1995-08-04 04:00:00
Finish Date: 6/30/1998 4:00:00 AM
Qual: S
Current Action Lead: EPA Ovrsght

Region: 08
Site ID: 0801478
EPA ID: COD980717938
Site Name: CALIFORNIA GULCH
NPL: F
FF: N
OU: 04
Action Code: BB
Action Name: PRP RV
SEQ: 31
Start Date: 1995-10-31 05:00:00
Finish Date: 6/30/1998 4:00:00 AM
Qual: S
Current Action Lead: EPA Ovrsght

Region: 08
Site ID: 0801478
EPA ID: COD980717938
Site Name: CALIFORNIA GULCH
NPL: F
FF: N
OU: 09
Action Code: BB
Action Name: PRP RV

Map ID
Direction
Distance
Elevation

MAP FINDINGS

Site

Database(s)

EDR ID Number
EPA ID Number

CALIFORNIA GULCH (Continued)

1000252170

SEQ: 15
Start Date: 1997-07-30 04:00:00
Finish Date: 5/26/1998 4:00:00 AM
Qual: C
Current Action Lead: EPA Ovrsght

Region: 08
Site ID: 0801478
EPA ID: COD980717938
Site Name: CALIFORNIA GULCH
NPL: F
FF: N
OU: 09
Action Code: BB
Action Name: PRP RV
SEQ: 12
Start Date: 1997-09-12 04:00:00
Finish Date: 5/26/1998 4:00:00 AM
Qual: C
Current Action Lead: EPA Ovrsght

Region: 08
Site ID: 0801478
EPA ID: COD980717938
Site Name: CALIFORNIA GULCH
NPL: F
FF: N
OU: 09
Action Code: BB
Action Name: PRP RV
SEQ: 11
Start Date: 1997-09-12 04:00:00
Finish Date: 5/26/1998 4:00:00 AM
Qual: C
Current Action Lead: EPA Ovrsght

Region: 08
Site ID: 0801478
EPA ID: COD980717938
Site Name: CALIFORNIA GULCH
NPL: F
FF: N
OU: 09
Action Code: BB
Action Name: PRP RV
SEQ: 10
Start Date: 1997-09-12 04:00:00
Finish Date: 5/26/1998 4:00:00 AM
Qual: C
Current Action Lead: EPA Ovrsght

Region: 08
Site ID: 0801478
EPA ID: COD980717938
Site Name: CALIFORNIA GULCH
NPL: F
FF: N

Map ID
Direction
Distance
Elevation

MAP FINDINGS

Site

Database(s)

EDR ID Number
EPA ID Number

CALIFORNIA GULCH (Continued)

1000252170

OU: 09
Action Code: BB
Action Name: PRP RV
SEQ: 40
Start Date: 1998-06-08 04:00:00
Finish Date: 12/15/1998 5:00:00 AM
Qual: C
Current Action Lead: EPA Ovrsght

Region: 08
Site ID: 0801478
EPA ID: COD980717938
Site Name: CALIFORNIA GULCH
NPL: F
FF: N
OU: 09
Action Code: BB
Action Name: PRP RV
SEQ: 24
Start Date: 1996-07-07 04:00:00
Finish Date: 5/26/1998 4:00:00 AM
Qual: C
Current Action Lead: EPA Ovrsght

Region: 08
Site ID: 0801478
EPA ID: COD980717938
Site Name: CALIFORNIA GULCH
NPL: F
FF: N
OU: 09
Action Code: BB
Action Name: PRP RV
SEQ: 7
Start Date: 1997-06-10 04:00:00
Finish Date: 5/26/1998 4:00:00 AM
Qual: C
Current Action Lead: EPA Ovrsght

Region: 08
Site ID: 0801478
EPA ID: COD980717938
Site Name: CALIFORNIA GULCH
NPL: F
FF: N
OU: 02
Action Code: TA
Action Name: TECH ASSIST
SEQ: 2
Start Date: 1992-05-26 04:00:00
Finish Date: 8/26/1994 4:00:00 AM
Qual: Not reported
Current Action Lead: EPA Ovrsght

Region: 08
Site ID: 0801478
EPA ID: COD980717938

Map ID
Direction
Distance
Elevation

MAP FINDINGS

Site

Database(s)

EDR ID Number
EPA ID Number

CALIFORNIA GULCH (Continued)

1000252170

Site Name: CALIFORNIA GULCH
NPL: F
FF: N
OU: 09
Action Code: BB
Action Name: PRP RV
SEQ: 18
Start Date: 1998-06-08 04:00:00
Finish Date: 12/15/1998 5:00:00 AM
Qual: C
Current Action Lead: EPA Ovrsght

Region: 08
Site ID: 0801478
EPA ID: COD980717938
Site Name: CALIFORNIA GULCH
NPL: F
FF: N
OU: 05
Action Code: BE
Action Name: PRP RD
SEQ: 8
Start Date: 2001-02-22 05:00:00
Finish Date: 9/22/2004 4:00:00 AM
Qual: Not reported
Current Action Lead: EPA Ovrsght

Region: 08
Site ID: 0801478
EPA ID: COD980717938
Site Name: CALIFORNIA GULCH
NPL: F
FF: N
OU: 01
Action Code: BF
Action Name: PRP RA
SEQ: 3
Start Date: 1994-03-29 05:00:00
Finish Date: 11/9/1994 5:00:00 AM
Qual: Not reported
Current Action Lead: EPA Ovrsght

Region: 08
Site ID: 0801478
EPA ID: COD980717938
Site Name: CALIFORNIA GULCH
NPL: F
FF: N
OU: 07
Action Code: BE
Action Name: PRP RD
SEQ: 9
Start Date: 2000-06-06 04:00:00
Finish Date: 7/2/2001 4:00:00 AM
Qual: Not reported
Current Action Lead: EPA Ovrsght

Map ID
Direction
Distance
Elevation

MAP FINDINGS

Site

Database(s)

EDR ID Number
EPA ID Number

CALIFORNIA GULCH (Continued)

1000252170

Region: 08
Site ID: 0801478
EPA ID: COD980717938
Site Name: CALIFORNIA GULCH
NPL: F
FF: N
OU: 02
Action Code: BD
Action Name: PRP RI/FS
SEQ: 14
Start Date: 1993-09-10 04:00:00
Finish Date: 8/26/1994 4:00:00 AM
Qual: Not reported
Current Action Lead: EPA Ovrsght

Region: 08
Site ID: 0801478
EPA ID: COD980717938
Site Name: CALIFORNIA GULCH
NPL: F
FF: N
OU: 01
Action Code: BF
Action Name: PRP RA
SEQ: 2
Start Date: 1990-09-04 04:00:00
Finish Date: 2/8/1992 5:00:00 AM
Qual: H
Current Action Lead: EPA Ovrsght

Region: 08
Site ID: 0801478
EPA ID: COD980717938
Site Name: CALIFORNIA GULCH
NPL: F
FF: N
OU: 07
Action Code: BD
Action Name: PRP RI/FS
SEQ: 31
Start Date: 1994-08-26 04:00:00
Finish Date: 6/6/2000 4:00:00 AM
Qual: Not reported
Current Action Lead: EPA Ovrsght

US ENG CONTROLS:

EPA ID: COD980717938
Site ID: 0801478
Name: CALIFORNIA GULCH
Address: S OF CY-YAK TUNNEL DOWNSTREAM
LEADVILLE, CO 80461
EPA Region: 08
County: LAKE
Event Code: Not reported
Actual Date: 09/30/2010
Contact Name: Not reported

Map ID
Direction
Distance
Elevation

MAP FINDINGS

Site

Database(s)

EDR ID Number
EPA ID Number

CALIFORNIA GULCH (Continued)

1000252170

Contact Phone and Ext: Not reported
Event Code Description: Not reported

Action ID: 001
Action Name: Explanation Of Significant Differences
Action Completion date: 04/01/1989
Operable Unit: 01
Contaminated Media : Sludge
Engineering Control: Engineering Control, (N.O.S.)
Contact Name: Not reported
Contact Phone and Ext: Not reported
Event Code Description: Not reported

Action ID: 001
Action Name: Explanation Of Significant Differences
Action Completion date: 04/01/1989
Operable Unit: 01
Contaminated Media : Surface Water
Engineering Control: Engineering Control, (N.O.S.)
Contact Name: Not reported
Contact Phone and Ext: Not reported
Event Code Description: Not reported

Action ID: 002
Action Name: Explanation Of Significant Differences
Action Completion date: 10/01/1991
Operable Unit: 01
Contaminated Media : Groundwater
Engineering Control: Dike/Berm
Contact Name: Not reported
Contact Phone and Ext: Not reported
Event Code Description: Not reported

Action ID: 002
Action Name: Explanation Of Significant Differences
Action Completion date: 10/01/1991
Operable Unit: 01
Contaminated Media : Groundwater
Engineering Control: Hydraulic Control
Contact Name: Not reported
Contact Phone and Ext: Not reported
Event Code Description: Not reported

Action ID: 001
Action Name: RECORD OF DECISION
Action Completion date: 03/29/1988
Operable Unit: 01
Contaminated Media : Groundwater
Engineering Control: Clarification
Contact Name: Not reported
Contact Phone and Ext: Not reported
Event Code Description: Not reported

Action ID: 001
Action Name: RECORD OF DECISION
Action Completion date: 03/29/1988
Operable Unit: 01

Map ID
Direction
Distance
Elevation

MAP FINDINGS

Site

Database(s)

EDR ID Number
EPA ID Number

CALIFORNIA GULCH (Continued)

1000252170

Contaminated Media : Groundwater
Engineering Control: Engineering Control, (N.O.S.)
Contact Name: Not reported
Contact Phone and Ext: Not reported
Event Code Description: Not reported

Action ID: 001
Action Name: RECORD OF DECISION
Action Completion date: 03/29/1988
Operable Unit: 01
Contaminated Media : Groundwater
Engineering Control: Flocculation
Contact Name: Not reported
Contact Phone and Ext: Not reported
Event Code Description: Not reported

Action ID: 001
Action Name: RECORD OF DECISION
Action Completion date: 03/29/1988
Operable Unit: 01
Contaminated Media : Groundwater
Engineering Control: Hydraulic Control
Contact Name: Not reported
Contact Phone and Ext: Not reported
Event Code Description: Not reported

Action ID: 001
Action Name: RECORD OF DECISION
Action Completion date: 03/29/1988
Operable Unit: 01
Contaminated Media : Groundwater
Engineering Control: Monitoring
Contact Name: Not reported
Contact Phone and Ext: Not reported
Event Code Description: Not reported

Action ID: 001
Action Name: RECORD OF DECISION
Action Completion date: 03/29/1988
Operable Unit: 01
Contaminated Media : Groundwater
Engineering Control: Operations & Maintenance (O&M)
Contact Name: Not reported
Contact Phone and Ext: Not reported
Event Code Description: Not reported

Action ID: 001
Action Name: RECORD OF DECISION
Action Completion date: 03/29/1988
Operable Unit: 01
Contaminated Media : Groundwater
Engineering Control: Pump And Treat
Contact Name: Not reported
Contact Phone and Ext: Not reported
Event Code Description: Not reported

Action ID: 001

Map ID
Direction
Distance
Elevation

MAP FINDINGS

Site

Database(s)

EDR ID Number
EPA ID Number

CALIFORNIA GULCH (Continued)

1000252170

Action Name: RECORD OF DECISION
Action Completion date: 03/29/1988
Operable Unit: 01
Contaminated Media : Groundwater
Engineering Control: Water Table Adjustment
Contact Name: Not reported
Contact Phone and Ext: Not reported
Event Code Description: Not reported

Action ID: 001
Action Name: RECORD OF DECISION
Action Completion date: 03/29/1988
Operable Unit: 01
Contaminated Media : Surface Water
Engineering Control: Monitoring
Contact Name: Not reported
Contact Phone and Ext: Not reported
Event Code Description: Not reported

Action ID: 001
Action Name: RECORD OF DECISION
Action Completion date: 03/29/1988
Operable Unit: 01
Contaminated Media : Surface Water
Engineering Control: Surface Water Control
Contact Name: Not reported
Contact Phone and Ext: Not reported
Event Code Description: Not reported

Action ID: 002
Action Name: RECORD OF DECISION
Action Completion date: 08/08/1997
Operable Unit: 10
Contaminated Media : Groundwater
Engineering Control: Subsurface Drain
Contact Name: Not reported
Contact Phone and Ext: Not reported
Event Code Description: Not reported

Action ID: 002
Action Name: RECORD OF DECISION
Action Completion date: 08/08/1997
Operable Unit: 10
Contaminated Media : Sediment
Engineering Control: Cap
Contact Name: Not reported
Contact Phone and Ext: Not reported
Event Code Description: Not reported

Action ID: 002
Action Name: RECORD OF DECISION
Action Completion date: 08/08/1997
Operable Unit: 10
Contaminated Media : Sediment
Engineering Control: Impermeable Barrier
Contact Name: Not reported
Contact Phone and Ext: Not reported

Map ID
Direction
Distance
Elevation

MAP FINDINGS

Site

Database(s)

EDR ID Number
EPA ID Number

CALIFORNIA GULCH (Continued)

1000252170

Event Code Description: Not reported

Action ID: 002
Action Name: RECORD OF DECISION
Action Completion date: 08/08/1997
Operable Unit: 10
Contaminated Media : Sediment
Engineering Control: Revegetation
Contact Name: Not reported
Contact Phone and Ext: Not reported
Event Code Description: Not reported

Action ID: 002
Action Name: RECORD OF DECISION
Action Completion date: 08/08/1997
Operable Unit: 10
Contaminated Media : Soil
Engineering Control: Cap
Contact Name: Not reported
Contact Phone and Ext: Not reported
Event Code Description: Not reported

Action ID: 002
Action Name: RECORD OF DECISION
Action Completion date: 08/08/1997
Operable Unit: 10
Contaminated Media : Soil
Engineering Control: Impermeable Barrier
Contact Name: Not reported
Contact Phone and Ext: Not reported
Event Code Description: Not reported

Action ID: 002
Action Name: RECORD OF DECISION
Action Completion date: 08/08/1997
Operable Unit: 10
Contaminated Media : Soil
Engineering Control: Revegetation
Contact Name: Not reported
Contact Phone and Ext: Not reported
Event Code Description: Not reported

Action ID: 002
Action Name: RECORD OF DECISION
Action Completion date: 08/08/1997
Operable Unit: 10
Contaminated Media : Surface Water
Engineering Control: Drainage Ditch
Contact Name: Not reported
Contact Phone and Ext: Not reported
Event Code Description: Not reported

Action ID: 002
Action Name: RECORD OF DECISION
Action Completion date: 08/08/1997
Operable Unit: 10
Contaminated Media : Surface Water

Map ID
Direction
Distance
Elevation

MAP FINDINGS

Site

Database(s)

EDR ID Number
EPA ID Number

CALIFORNIA GULCH (Continued)

1000252170

Engineering Control: Pump And Treat
Contact Name: Not reported
Contact Phone and Ext: Not reported
Event Code Description: Not reported

Action ID: 003
Action Name: RECORD OF DECISION
Action Completion date: 09/02/1999
Operable Unit: 09
Contaminated Media : Other
Engineering Control: Decontamination
Contact Name: Not reported
Contact Phone and Ext: Not reported
Event Code Description: Not reported

Action ID: 003
Action Name: RECORD OF DECISION
Action Completion date: 09/02/1999
Operable Unit: 09
Contaminated Media : Other
Engineering Control: Monitoring
Contact Name: Not reported
Contact Phone and Ext: Not reported
Event Code Description: Not reported

Action ID: 003
Action Name: RECORD OF DECISION
Action Completion date: 09/02/1999
Operable Unit: 09
Contaminated Media : Soil
Engineering Control: Disposal
Contact Name: Not reported
Contact Phone and Ext: Not reported
Event Code Description: Not reported

Action ID: 003
Action Name: RECORD OF DECISION
Action Completion date: 09/02/1999
Operable Unit: 09
Contaminated Media : Soil
Engineering Control: Excavation
Contact Name: Not reported
Contact Phone and Ext: Not reported
Event Code Description: Not reported

Action ID: 003
Action Name: RECORD OF DECISION
Action Completion date: 09/02/1999
Operable Unit: 09
Contaminated Media : Soil
Engineering Control: Impermeable Barrier
Contact Name: Not reported
Contact Phone and Ext: Not reported
Event Code Description: Not reported

Action ID: 003
Action Name: RECORD OF DECISION

Map ID
Direction
Distance
Elevation

MAP FINDINGS

Site

Database(s)

EDR ID Number
EPA ID Number

CALIFORNIA GULCH (Continued)

1000252170

Action Completion date: 09/02/1999
Operable Unit: 09
Contaminated Media : Soil
Engineering Control: Monitoring
Contact Name: Not reported
Contact Phone and Ext: Not reported
Event Code Description: Not reported

Action ID: 003
Action Name: RECORD OF DECISION
Action Completion date: 09/02/1999
Operable Unit: 09
Contaminated Media : Soil
Engineering Control: Operations & Maintenance (O&M)
Contact Name: Not reported
Contact Phone and Ext: Not reported
Event Code Description: Not reported

Action ID: 003
Action Name: RECORD OF DECISION
Action Completion date: 09/02/1999
Operable Unit: 09
Contaminated Media : Soil
Engineering Control: Other, (N.O.S.)
Contact Name: Not reported
Contact Phone and Ext: Not reported
Event Code Description: Not reported

Action ID: 004
Action Name: RECORD OF DECISION
Action Completion date: 09/29/2000
Operable Unit: 08
Contaminated Media : Other
Engineering Control: Containment, (N.O.S.)
Contact Name: Not reported
Contact Phone and Ext: Not reported
Event Code Description: Not reported

Action ID: 004
Action Name: RECORD OF DECISION
Action Completion date: 09/29/2000
Operable Unit: 08
Contaminated Media : Other
Engineering Control: No Action
Contact Name: Not reported
Contact Phone and Ext: Not reported
Event Code Description: Not reported

Action ID: 004
Action Name: RECORD OF DECISION
Action Completion date: 09/29/2000
Operable Unit: 08
Contaminated Media : Other
Engineering Control: No Further Action
Contact Name: Not reported
Contact Phone and Ext: Not reported
Event Code Description: Not reported

Map ID
Direction
Distance
Elevation

MAP FINDINGS

Site

Database(s)

EDR ID Number
EPA ID Number

CALIFORNIA GULCH (Continued)

1000252170

Action ID: 004
Action Name: RECORD OF DECISION
Action Completion date: 09/29/2000
Operable Unit: 08
Contaminated Media : Other
Engineering Control: Revegetation
Contact Name: Not reported
Contact Phone and Ext: Not reported
Event Code Description: Not reported

Action ID: 004
Action Name: RECORD OF DECISION
Action Completion date: 09/29/2000
Operable Unit: 08
Contaminated Media : Sediment
Engineering Control: Surface Drainage Control
Contact Name: Not reported
Contact Phone and Ext: Not reported
Event Code Description: Not reported

Action ID: 004
Action Name: RECORD OF DECISION
Action Completion date: 09/29/2000
Operable Unit: 08
Contaminated Media : Soil
Engineering Control: Containment, (N.O.S.)
Contact Name: Not reported
Contact Phone and Ext: Not reported
Event Code Description: Not reported

Action ID: 004
Action Name: RECORD OF DECISION
Action Completion date: 09/29/2000
Operable Unit: 08
Contaminated Media : Soil
Engineering Control: Revegetation
Contact Name: Not reported
Contact Phone and Ext: Not reported
Event Code Description: Not reported

Action ID: 005
Action Name: RECORD OF DECISION
Action Completion date: 05/06/1998
Operable Unit: 03
Contaminated Media : Other
Engineering Control: No Action
Contact Name: Not reported
Contact Phone and Ext: Not reported
Event Code Description: Not reported

Action ID: 005
Action Name: RECORD OF DECISION
Action Completion date: 05/06/1998
Operable Unit: 03
Contaminated Media : Soil
Engineering Control: No Action
Contact Name: Not reported

Map ID
Direction
Distance
Elevation

MAP FINDINGS

Site

Database(s)

EDR ID Number
EPA ID Number

CALIFORNIA GULCH (Continued)

1000252170

Contact Phone and Ext: Not reported
Event Code Description: Not reported

Action ID: 006
Action Name: RECORD OF DECISION
Action Completion date: 10/31/2000
Operable Unit: 05
Contaminated Media : Surface Water
Engineering Control: No Action
Contact Name: Not reported
Contact Phone and Ext: Not reported
Event Code Description: Not reported

Action ID: 007
Action Name: RECORD OF DECISION
Action Completion date: 06/06/2000
Operable Unit: 07
Contaminated Media : Groundwater
Engineering Control: Monitoring
Contact Name: Not reported
Contact Phone and Ext: Not reported
Event Code Description: Not reported

Action ID: 007
Action Name: RECORD OF DECISION
Action Completion date: 06/06/2000
Operable Unit: 07
Contaminated Media : Soil
Engineering Control: Cap
Contact Name: Not reported
Contact Phone and Ext: Not reported
Event Code Description: Not reported

Action ID: 007
Action Name: RECORD OF DECISION
Action Completion date: 06/06/2000
Operable Unit: 07
Contaminated Media : Soil
Engineering Control: Consolidate
Contact Name: Not reported
Contact Phone and Ext: Not reported
Event Code Description: Not reported

Action ID: 007
Action Name: RECORD OF DECISION
Action Completion date: 06/06/2000
Operable Unit: 07
Contaminated Media : Soil
Engineering Control: Excavation
Contact Name: Not reported
Contact Phone and Ext: Not reported
Event Code Description: Not reported

Action ID: 007
Action Name: RECORD OF DECISION
Action Completion date: 06/06/2000
Operable Unit: 07

Map ID
Direction
Distance
Elevation

MAP FINDINGS

Site

Database(s)

EDR ID Number
EPA ID Number

CALIFORNIA GULCH (Continued)

1000252170

Contaminated Media : Soil
Engineering Control: Revegetation
Contact Name: Not reported
Contact Phone and Ext: Not reported
Event Code Description: Not reported

Action ID: 007
Action Name: RECORD OF DECISION
Action Completion date: 06/06/2000
Operable Unit: 07
Contaminated Media : Soil
Engineering Control: Slope Stabilization
Contact Name: Not reported
Contact Phone and Ext: Not reported
Event Code Description: Not reported

Action ID: 007
Action Name: RECORD OF DECISION
Action Completion date: 06/06/2000
Operable Unit: 07
Contaminated Media : Soil
Engineering Control: Surface Drainage Control
Contact Name: Not reported
Contact Phone and Ext: Not reported
Event Code Description: Not reported

Action ID: 007
Action Name: RECORD OF DECISION
Action Completion date: 06/06/2000
Operable Unit: 07
Contaminated Media : Surface Water
Engineering Control: Monitoring
Contact Name: Not reported
Contact Phone and Ext: Not reported
Event Code Description: Not reported

Action ID: 008
Action Name: RECORD OF DECISION
Action Completion date: 03/31/1998
Operable Unit: 04
Contaminated Media : Other
Engineering Control: Cap
Contact Name: Not reported
Contact Phone and Ext: Not reported
Event Code Description: Not reported

Action ID: 008
Action Name: RECORD OF DECISION
Action Completion date: 03/31/1998
Operable Unit: 04
Contaminated Media : Other
Engineering Control: Consolidate
Contact Name: Not reported
Contact Phone and Ext: Not reported
Event Code Description: Not reported

Action ID: 008

Map ID
Direction
Distance
Elevation

MAP FINDINGS

Site

Database(s)

EDR ID Number
EPA ID Number

CALIFORNIA GULCH (Continued)

1000252170

Action Name: RECORD OF DECISION
Action Completion date: 03/31/1998
Operable Unit: 04
Contaminated Media : Other
Engineering Control: Drainage Ditch
Contact Name: Not reported
Contact Phone and Ext: Not reported
Event Code Description: Not reported

Action ID: 008
Action Name: RECORD OF DECISION
Action Completion date: 03/31/1998
Operable Unit: 04
Contaminated Media : Other
Engineering Control: Revegetation
Contact Name: Not reported
Contact Phone and Ext: Not reported
Event Code Description: Not reported

Action ID: 008
Action Name: RECORD OF DECISION
Action Completion date: 03/31/1998
Operable Unit: 04
Contaminated Media : Other
Engineering Control: Surface Water Control
Contact Name: Not reported
Contact Phone and Ext: Not reported
Event Code Description: Not reported

Action ID: 008
Action Name: RECORD OF DECISION
Action Completion date: 03/31/1998
Operable Unit: 04
Contaminated Media : Other
Engineering Control: Wetlands Replacement
Contact Name: Not reported
Contact Phone and Ext: Not reported
Event Code Description: Not reported

Action ID: 008
Action Name: RECORD OF DECISION
Action Completion date: 03/31/1998
Operable Unit: 04
Contaminated Media : Sediment
Engineering Control: Containment, (N.O.S.)
Contact Name: Not reported
Contact Phone and Ext: Not reported
Event Code Description: Not reported

Action ID: 008
Action Name: RECORD OF DECISION
Action Completion date: 03/31/1998
Operable Unit: 04
Contaminated Media : Sediment
Engineering Control: Surface Drainage Control
Contact Name: Not reported
Contact Phone and Ext: Not reported

Map ID
Direction
Distance
Elevation

MAP FINDINGS

Site

Database(s)

EDR ID Number
EPA ID Number

CALIFORNIA GULCH (Continued)

1000252170

Event Code Description: Not reported

Action ID: 010
Action Name: RECORD OF DECISION
Action Completion date: 09/22/2009
Operable Unit: 12
Contaminated Media : Groundwater
Engineering Control: Monitoring
Contact Name: Not reported
Contact Phone and Ext: Not reported
Event Code Description: Not reported

Action ID: 010
Action Name: RECORD OF DECISION
Action Completion date: 09/22/2009
Operable Unit: 12
Contaminated Media : Surface Water
Engineering Control: Monitoring
Contact Name: Not reported
Contact Phone and Ext: Not reported
Event Code Description: Not reported

Action ID: 011
Action Name: RECORD OF DECISION
Action Completion date: 09/25/2003
Operable Unit: 06
Contaminated Media : Groundwater
Engineering Control: Dike/Berm
Contact Name: Not reported
Contact Phone and Ext: Not reported
Event Code Description: Not reported

Action ID: 011
Action Name: RECORD OF DECISION
Action Completion date: 09/25/2003
Operable Unit: 06
Contaminated Media : Groundwater
Engineering Control: Monitoring
Contact Name: Not reported
Contact Phone and Ext: Not reported
Event Code Description: Not reported

Action ID: 011
Action Name: RECORD OF DECISION
Action Completion date: 09/25/2003
Operable Unit: 06
Contaminated Media : Groundwater
Engineering Control: Pump And Treat
Contact Name: Not reported
Contact Phone and Ext: Not reported
Event Code Description: Not reported

Action ID: 011
Action Name: RECORD OF DECISION
Action Completion date: 09/25/2003
Operable Unit: 06
Contaminated Media : Liquid Waste

Map ID
Direction
Distance
Elevation

MAP FINDINGS

Site

Database(s)

EDR ID Number
EPA ID Number

CALIFORNIA GULCH (Continued)

1000252170

Engineering Control: Discharge
Contact Name: Not reported
Contact Phone and Ext: Not reported
Event Code Description: Not reported

Action ID: 011
Action Name: RECORD OF DECISION
Action Completion date: 09/25/2003
Operable Unit: 06
Contaminated Media : Liquid Waste
Engineering Control: Evaporation
Contact Name: Not reported
Contact Phone and Ext: Not reported
Event Code Description: Not reported

Action ID: 011
Action Name: RECORD OF DECISION
Action Completion date: 09/25/2003
Operable Unit: 06
Contaminated Media : Liquid Waste
Engineering Control: Treatment, (N.O.S.)
Contact Name: Not reported
Contact Phone and Ext: Not reported
Event Code Description: Not reported

Action ID: 011
Action Name: RECORD OF DECISION
Action Completion date: 09/25/2003
Operable Unit: 06
Contaminated Media : Solid Waste
Engineering Control: Disposal
Contact Name: Not reported
Contact Phone and Ext: Not reported
Event Code Description: Not reported

Action ID: 011
Action Name: RECORD OF DECISION
Action Completion date: 09/25/2003
Operable Unit: 06
Contaminated Media : Solid Waste
Engineering Control: Operations & Maintenance (O&M)
Contact Name: Not reported
Contact Phone and Ext: Not reported
Event Code Description: Not reported

Action ID: 014
Action Name: RECORD OF DECISION
Action Completion date: 09/30/1999
Operable Unit: 02
Contaminated Media : Soil
Engineering Control: Monitoring
Contact Name: Not reported
Contact Phone and Ext: Not reported
Event Code Description: Not reported

Action ID: 014
Action Name: RECORD OF DECISION

Map ID
Direction
Distance
Elevation

MAP FINDINGS

Site

Database(s)

EDR ID Number
EPA ID Number

CALIFORNIA GULCH (Continued)

1000252170

Action Completion date: 09/30/1999
Operable Unit: 02
Contaminated Media : Soil
Engineering Control: No Action
Contact Name: Not reported
Contact Phone and Ext: Not reported
Event Code Description: Not reported

Action ID: 014
Action Name: RECORD OF DECISION
Action Completion date: 09/30/1999
Operable Unit: 02
Contaminated Media : Soil
Engineering Control: No Further Action
Contact Name: Not reported
Contact Phone and Ext: Not reported
Event Code Description: Not reported

Action ID: 016
Action Name: RECORD OF DECISION
Action Completion date: 09/29/2000
Operable Unit: 05
Contaminated Media : Buildings/Structures
Engineering Control: Demolition
Contact Name: Not reported
Contact Phone and Ext: Not reported
Event Code Description: Not reported

Action ID: 016
Action Name: RECORD OF DECISION
Action Completion date: 09/29/2000
Operable Unit: 05
Contaminated Media : Buildings/Structures
Engineering Control: Disposal
Contact Name: Not reported
Contact Phone and Ext: Not reported
Event Code Description: Not reported

Action ID: 016
Action Name: RECORD OF DECISION
Action Completion date: 09/29/2000
Operable Unit: 05
Contaminated Media : Buildings/Structures
Engineering Control: Storage - Temporary
Contact Name: Not reported
Contact Phone and Ext: Not reported
Event Code Description: Not reported

Action ID: 016
Action Name: RECORD OF DECISION
Action Completion date: 09/29/2000
Operable Unit: 05
Contaminated Media : Groundwater
Engineering Control: Monitoring
Contact Name: Not reported
Contact Phone and Ext: Not reported
Event Code Description: Not reported

Map ID
Direction
Distance
Elevation

MAP FINDINGS

Site

Database(s)

EDR ID Number
EPA ID Number

CALIFORNIA GULCH (Continued)

1000252170

Action ID: 016
Action Name: RECORD OF DECISION
Action Completion date: 09/29/2000
Operable Unit: 05
Contaminated Media : Soil
Engineering Control: Consolidate
Contact Name: Not reported
Contact Phone and Ext: Not reported
Event Code Description: Not reported

Action ID: 016
Action Name: RECORD OF DECISION
Action Completion date: 09/29/2000
Operable Unit: 05
Contaminated Media : Soil
Engineering Control: Excavation
Contact Name: Not reported
Contact Phone and Ext: Not reported
Event Code Description: Not reported

Action ID: 016
Action Name: RECORD OF DECISION
Action Completion date: 09/29/2000
Operable Unit: 05
Contaminated Media : Soil
Engineering Control: Monitoring
Contact Name: Not reported
Contact Phone and Ext: Not reported
Event Code Description: Not reported

Action ID: 016
Action Name: RECORD OF DECISION
Action Completion date: 09/29/2000
Operable Unit: 05
Contaminated Media : Soil
Engineering Control: Revegetation
Contact Name: Not reported
Contact Phone and Ext: Not reported
Event Code Description: Not reported

Action ID: 016
Action Name: RECORD OF DECISION
Action Completion date: 09/29/2000
Operable Unit: 05
Contaminated Media : Soil
Engineering Control: Soil Cover
Contact Name: Not reported
Contact Phone and Ext: Not reported
Event Code Description: Not reported

Action ID: 016
Action Name: RECORD OF DECISION
Action Completion date: 09/29/2000
Operable Unit: 05
Contaminated Media : Solid Waste
Engineering Control: Bottom Liner: Geosynthetic
Contact Name: Not reported

Map ID
Direction
Distance
Elevation

MAP FINDINGS

Site

Database(s)

EDR ID Number
EPA ID Number

CALIFORNIA GULCH (Continued)

1000252170

Contact Phone and Ext: Not reported
Event Code Description: Not reported

Action ID: 016
Action Name: RECORD OF DECISION
Action Completion date: 09/29/2000
Operable Unit: 05
Contaminated Media : Solid Waste
Engineering Control: Cap
Contact Name: Not reported
Contact Phone and Ext: Not reported
Event Code Description: Not reported

Action ID: 016
Action Name: RECORD OF DECISION
Action Completion date: 09/29/2000
Operable Unit: 05
Contaminated Media : Solid Waste
Engineering Control: Consolidate
Contact Name: Not reported
Contact Phone and Ext: Not reported
Event Code Description: Not reported

Action ID: 016
Action Name: RECORD OF DECISION
Action Completion date: 09/29/2000
Operable Unit: 05
Contaminated Media : Solid Waste
Engineering Control: Excavation
Contact Name: Not reported
Contact Phone and Ext: Not reported
Event Code Description: Not reported

Action ID: 016
Action Name: RECORD OF DECISION
Action Completion date: 09/29/2000
Operable Unit: 05
Contaminated Media : Solid Waste
Engineering Control: Monitoring
Contact Name: Not reported
Contact Phone and Ext: Not reported
Event Code Description: Not reported

Action ID: 016
Action Name: RECORD OF DECISION
Action Completion date: 09/29/2000
Operable Unit: 05
Contaminated Media : Solid Waste
Engineering Control: Revegetation
Contact Name: Not reported
Contact Phone and Ext: Not reported
Event Code Description: Not reported

Action ID: 016
Action Name: RECORD OF DECISION
Action Completion date: 09/29/2000
Operable Unit: 05

Map ID
Direction
Distance
Elevation

MAP FINDINGS

Site

Database(s)

EDR ID Number
EPA ID Number

CALIFORNIA GULCH (Continued)

1000252170

Contaminated Media : Solid Waste
Engineering Control: Soil Cover
Contact Name: Not reported
Contact Phone and Ext: Not reported
Event Code Description: Not reported

Action ID: 016
Action Name: RECORD OF DECISION
Action Completion date: 09/29/2000
Operable Unit: 05
Contaminated Media : Surface Water
Engineering Control: Monitoring
Contact Name: Not reported
Contact Phone and Ext: Not reported
Event Code Description: Not reported

Action ID: 017
Action Name: RECORD OF DECISION
Action Completion date: 09/28/2005
Operable Unit: 11
Contaminated Media : Groundwater
Engineering Control: Monitoring
Contact Name: Not reported
Contact Phone and Ext: Not reported
Event Code Description: Not reported

Action ID: 017
Action Name: RECORD OF DECISION
Action Completion date: 09/28/2005
Operable Unit: 11
Contaminated Media : Soil
Engineering Control: Physical/Chemical Treatment, (N.O.S.)
Contact Name: Not reported
Contact Phone and Ext: Not reported
Event Code Description: Not reported

Action ID: 017
Action Name: RECORD OF DECISION
Action Completion date: 09/28/2005
Operable Unit: 11
Contaminated Media : Soil
Engineering Control: Revegetation
Contact Name: Not reported
Contact Phone and Ext: Not reported
Event Code Description: Not reported

Action ID: 017
Action Name: RECORD OF DECISION
Action Completion date: 09/28/2005
Operable Unit: 11
Contaminated Media : Soil
Engineering Control: Tilling
Contact Name: Not reported
Contact Phone and Ext: Not reported
Event Code Description: Not reported

Action ID: 017

Map ID
Direction
Distance
Elevation

MAP FINDINGS

Site

Database(s)

EDR ID Number
EPA ID Number

CALIFORNIA GULCH (Continued)

1000252170

Action Name: RECORD OF DECISION
Action Completion date: 09/28/2005
Operable Unit: 11
Contaminated Media : Solid Waste
Engineering Control: Physical/Chemical Treatment, (N.O.S.)
Contact Name: Not reported
Contact Phone and Ext: Not reported
Event Code Description: Not reported

Action ID: 017
Action Name: RECORD OF DECISION
Action Completion date: 09/28/2005
Operable Unit: 11
Contaminated Media : Solid Waste
Engineering Control: Revegetation
Contact Name: Not reported
Contact Phone and Ext: Not reported
Event Code Description: Not reported

Action ID: 017
Action Name: RECORD OF DECISION
Action Completion date: 09/28/2005
Operable Unit: 11
Contaminated Media : Solid Waste
Engineering Control: Tilling
Contact Name: Not reported
Contact Phone and Ext: Not reported
Event Code Description: Not reported

Action ID: 017
Action Name: RECORD OF DECISION
Action Completion date: 09/28/2005
Operable Unit: 11
Contaminated Media : Surface Water
Engineering Control: Monitoring
Contact Name: Not reported
Contact Phone and Ext: Not reported
Event Code Description: Not reported

Action ID: 002
Action Name: ROD Amendment
Action Completion date: 09/28/2010
Operable Unit: 06
Contaminated Media : Leachate
Engineering Control: Non-fundamental change (ESD)
Contact Name: Not reported
Contact Phone and Ext: Not reported
Event Code Description: Not reported

Action ID: 002
Action Name: ROD Amendment
Action Completion date: 09/28/2010
Operable Unit: 06
Contaminated Media : Solid Waste
Engineering Control: Residuals Disposal
Contact Name: Not reported
Contact Phone and Ext: Not reported

Map ID
Direction
Distance
Elevation

MAP FINDINGS

Site

Database(s)

EDR ID Number
EPA ID Number

CALIFORNIA GULCH (Continued)

1000252170

Event Code Description: Not reported

Action ID: 002
Action Name: ROD Amendment
Action Completion date: 09/28/2010
Operable Unit: 06
Contaminated Media : Surface Water
Engineering Control: Non-fundamental change (ESD)
Contact Name: Not reported
Contact Phone and Ext: Not reported
Event Code Description: Not reported

US INST CONTROL:

EPA ID: COD980717938
Site ID: 0801478
Name: CALIFORNIA GULCH
Action Name: RECORD OF DECISION
Address: S OF CY-YAK TUNNEL DOWNSTREAM
LEADVILLE, CO 80461

EPA Region: 08
County: LAKE
Event Code: Not reported
Inst. Control: Institutional Controls, (N.O.S.)
Actual Date: 09/30/1999
Comple. Date: 09/02/1999
Operable Unit: 09
Contaminated Media : Soil
Contact Name : Not reported
Contact Phone and Ext : Not reported
Event Code Description: Not reported

EPA ID: COD980717938
Site ID: 0801478
Name: CALIFORNIA GULCH
Action Name: RECORD OF DECISION
Address: S OF CY-YAK TUNNEL DOWNSTREAM
LEADVILLE, CO 80461

EPA Region: 08
County: LAKE
Event Code: Not reported
Inst. Control: Deed Notices
Actual Date: 12/31/2000
Comple. Date: 10/31/2000
Operable Unit: 05
Contaminated Media : Soil
Contact Name : Not reported
Contact Phone and Ext : Not reported
Event Code Description: Not reported

EPA ID: COD980717938
Site ID: 0801478
Name: CALIFORNIA GULCH
Action Name: RECORD OF DECISION
Address: S OF CY-YAK TUNNEL DOWNSTREAM
LEADVILLE, CO 80461

EPA Region: 08

Map ID
Direction
Distance
Elevation

MAP FINDINGS

Site

Database(s)

EDR ID Number
EPA ID Number

CALIFORNIA GULCH (Continued)

1000252170

County: LAKE
Event Code: Not reported
Inst. Control: Zoning regulation
Actual Date: 12/31/2000
Comple. Date: 10/31/2000
Operable Unit: 05
Contaminated Media : Soil
Contact Name : Not reported
Contact Phone and Ext :Not reported
Event Code Description:Not reported

EPA ID: COD980717938
Site ID: 0801478
Name: CALIFORNIA GULCH
Action Name: RECORD OF DECISION
Address: S OF CY-YAK TUNNEL DOWNSTREAM
LEADVILLE, CO 80461

EPA Region: 08
County: LAKE
Event Code: Not reported
Inst. Control: Zoning regulation
Actual Date: 12/31/2000
Comple. Date: 10/31/2000
Operable Unit: 05
Contaminated Media : Solid Waste
Contact Name : Not reported
Contact Phone and Ext :Not reported
Event Code Description:Not reported

EPA ID: COD980717938
Site ID: 0801478
Name: CALIFORNIA GULCH
Action Name: RECORD OF DECISION
Address: S OF CY-YAK TUNNEL DOWNSTREAM
LEADVILLE, CO 80461

EPA Region: 08
County: LAKE
Event Code: Not reported
Inst. Control: Access Restriction, Fencing
Actual Date: 06/30/2000
Comple. Date: 06/06/2000
Operable Unit: 07
Contaminated Media : Soil
Contact Name : Not reported
Contact Phone and Ext :Not reported
Event Code Description:Not reported

EPA ID: COD980717938
Site ID: 0801478
Name: CALIFORNIA GULCH
Action Name: RECORD OF DECISION
Address: S OF CY-YAK TUNNEL DOWNSTREAM
LEADVILLE, CO 80461

EPA Region: 08
County: LAKE
Event Code: Not reported
Inst. Control: Land Use Restriction

Map ID
Direction
Distance
Elevation

MAP FINDINGS

Site

Database(s)

EDR ID Number
EPA ID Number

CALIFORNIA GULCH (Continued)

1000252170

Actual Date: 06/30/2000
Comple. Date: 06/06/2000
Operable Unit: 07
Contaminated Media : Soil
Contact Name : Not reported
Contact Phone and Ext :Not reported
Event Code Description:Not reported

EPA ID: COD980717938
Site ID: 0801478
Name: CALIFORNIA GULCH
Action Name: RECORD OF DECISION
Address: S OF CY-YAK TUNNEL DOWNSTREAM
LEADVILLE, CO 80461

EPA Region: 08
County: LAKE
Event Code: Not reported
Inst. Control: Covenant
Actual Date: 09/30/2009
Comple. Date: 09/22/2009
Operable Unit: 12
Contaminated Media : Groundwater
Contact Name : Not reported
Contact Phone and Ext :Not reported
Event Code Description:Not reported

EPA ID: COD980717938
Site ID: 0801478
Name: CALIFORNIA GULCH
Action Name: RECORD OF DECISION
Address: S OF CY-YAK TUNNEL DOWNSTREAM
LEADVILLE, CO 80461

EPA Region: 08
County: LAKE
Event Code: Not reported
Inst. Control: Covenant
Actual Date: 09/30/2009
Comple. Date: 09/22/2009
Operable Unit: 12
Contaminated Media : Surface Water
Contact Name : Not reported
Contact Phone and Ext :Not reported
Event Code Description:Not reported

EPA ID: COD980717938
Site ID: 0801478
Name: CALIFORNIA GULCH
Action Name: RECORD OF DECISION
Address: S OF CY-YAK TUNNEL DOWNSTREAM
LEADVILLE, CO 80461

EPA Region: 08
County: LAKE
Event Code: Not reported
Inst. Control: Covenant
Actual Date: 09/30/2003
Comple. Date: 09/25/2003
Operable Unit: 06

Map ID
Direction
Distance
Elevation

MAP FINDINGS

Site

Database(s)

EDR ID Number
EPA ID Number

CALIFORNIA GULCH (Continued)

1000252170

Contaminated Media : Solid Waste
Contact Name : Not reported
Contact Phone and Ext :Not reported
Event Code Description:Not reported

EPA ID: COD980717938
Site ID: 0801478
Name: CALIFORNIA GULCH
Action Name: RECORD OF DECISION
Address: S OF CY-YAK TUNNEL DOWNSTREAM
LEADVILLE, CO 80461

EPA Region: 08
County: LAKE
Event Code: Not reported
Inst. Control: Deed Notices
Actual Date: 09/30/2000
Comple. Date: 09/29/2000
Operable Unit: 05
Contaminated Media : Soil
Contact Name : Not reported
Contact Phone and Ext :Not reported
Event Code Description:Not reported

EPA ID: COD980717938
Site ID: 0801478
Name: CALIFORNIA GULCH
Action Name: RECORD OF DECISION
Address: S OF CY-YAK TUNNEL DOWNSTREAM
LEADVILLE, CO 80461

EPA Region: 08
County: LAKE
Event Code: Not reported
Inst. Control: Deed Restriction
Actual Date: 09/30/2000
Comple. Date: 09/29/2000
Operable Unit: 05
Contaminated Media : Soil
Contact Name : Not reported
Contact Phone and Ext :Not reported
Event Code Description:Not reported

EPA ID: COD980717938
Site ID: 0801478
Name: CALIFORNIA GULCH
Action Name: RECORD OF DECISION
Address: S OF CY-YAK TUNNEL DOWNSTREAM
LEADVILLE, CO 80461

EPA Region: 08
County: LAKE
Event Code: Not reported
Inst. Control: Zoning regulation
Actual Date: 09/30/2000
Comple. Date: 09/29/2000
Operable Unit: 05
Contaminated Media : Soil
Contact Name : Not reported
Contact Phone and Ext :Not reported

Map ID
Direction
Distance
Elevation

MAP FINDINGS

Site

Database(s)

EDR ID Number
EPA ID Number

CALIFORNIA GULCH (Continued)

1000252170

Event Code Description: Not reported

EPA ID: COD980717938
Site ID: 0801478
Name: CALIFORNIA GULCH
Action Name: RECORD OF DECISION
Address: S OF CY-YAK TUNNEL DOWNSTREAM
LEADVILLE, CO 80461

EPA Region: 08
County: LAKE
Event Code: Not reported
Inst. Control: Deed Restriction
Actual Date: 09/30/2000
Compleat. Date: 09/29/2000
Operable Unit: 05
Contaminated Media : Solid Waste
Contact Name : Not reported
Contact Phone and Ext :Not reported
Event Code Description: Not reported

EPA ID: COD980717938
Site ID: 0801478
Name: CALIFORNIA GULCH
Action Name: RECORD OF DECISION
Address: S OF CY-YAK TUNNEL DOWNSTREAM
LEADVILLE, CO 80461

EPA Region: 08
County: LAKE
Event Code: Not reported
Inst. Control: Zoning regulation
Actual Date: 09/30/2000
Compleat. Date: 09/29/2000
Operable Unit: 05
Contaminated Media : Solid Waste
Contact Name : Not reported
Contact Phone and Ext :Not reported
Event Code Description: Not reported

EPA ID: COD980717938
Site ID: 0801478
Name: CALIFORNIA GULCH
Action Name: RECORD OF DECISION
Address: S OF CY-YAK TUNNEL DOWNSTREAM
LEADVILLE, CO 80461

EPA Region: 08
County: LAKE
Event Code: Not reported
Inst. Control: Covenant
Actual Date: 09/30/2005
Compleat. Date: 09/28/2005
Operable Unit: 11
Contaminated Media : Soil
Contact Name : Not reported
Contact Phone and Ext :Not reported
Event Code Description: Not reported

EPA ID: COD980717938

Map ID
Direction
Distance
Elevation

MAP FINDINGS

Site

Database(s)

EDR ID Number
EPA ID Number

CALIFORNIA GULCH (Continued)

1000252170

Site ID: 0801478
Name: CALIFORNIA GULCH
Action Name: RECORD OF DECISION
Address: S OF CY-YAK TUNNEL DOWNSTREAM
LEADVILLE, CO 80461
EPA Region: 08
County: LAKE
Event Code: Not reported
Inst. Control: Covenant
Actual Date: 09/30/2005
Comple. Date: 09/28/2005
Operable Unit: 11
Contaminated Media : Solid Waste
Contact Name : Not reported
Contact Phone and Ext :Not reported
Event Code Description: Not reported

LIENS 2:

Facility name: CALIFORNIA GULCH
Facility address: S OF CY-YAK TUNNEL DOWNSTREAM
LEADVILLE, CO 80461
EPA ID: COD980717938
Effective date: Not reported
Lien: LP-1
Party name: Not reported
Reg: 08
Release date: Not reported
Start date: 08/01/2002
Complete date: 09/23/2002

ROD:

EPA ID: COD980717938
RG: 8
Site ID: 801478
Name: CALIFORNIA GULCH
Action: GOVT ROD for PRP Remedy
Operable Unit Number: DRG & W SLAG PILES
SEQ ID: 5
Action Completion: 1998-05-06 00:00:00
NPL Status: Final
Non NPL Status: Not reported

EPA ID: COD980717938
RG: 8
Site ID: 801478
Name: CALIFORNIA GULCH
Action: GOVT ROD for PRP Remedy
Operable Unit Number: SMELTERS/MILL SITES
SEQ ID: 16
Action Completion: 2000-09-29 00:00:00
NPL Status: Final
Non NPL Status: Not reported

EPA ID: COD980717938
RG: 8
Site ID: 801478

Map ID
Direction
Distance
Elevation

MAP FINDINGS

Site

Database(s)

EDR ID Number
EPA ID Number

CALIFORNIA GULCH (Continued)

1000252170

Name: CALIFORNIA GULCH
Action: GOVT Decision Document (ROD)
Operable Unit Number: YAK TUNNEL
SEQ ID: 1
Action Completion: 1988-03-29 00:00:00
NPL Status: Final
Non NPL Status: Not reported

EPA ID: COD980717938
RG: 8
Site ID: 801478
Name: CALIFORNIA GULCH
Action: GOVT Decision Document (ROD)
Operable Unit Number: OREGON GULCH
SEQ ID: 2
Action Completion: 1997-08-08 00:00:00
NPL Status: Final
Non NPL Status: Not reported

EPA ID: COD980717938
RG: 8
Site ID: 801478
Name: CALIFORNIA GULCH
Action: GOVT Decision Document (ROD)
Operable Unit Number: RESIDENTIAL SOIL
SEQ ID: 3
Action Completion: 1999-09-02 00:00:00
NPL Status: Final
Non NPL Status: Not reported

EPA ID: COD980717938
RG: 8
Site ID: 801478
Name: CALIFORNIA GULCH
Action: GOVT Decision Document (ROD)
Operable Unit Number: LOWER CAL GULCH
SEQ ID: 4
Action Completion: 2000-09-29 00:00:00
NPL Status: Final
Non NPL Status: Not reported

EPA ID: COD980717938
RG: 8
Site ID: 801478
Name: CALIFORNIA GULCH
Action: GOVT Decision Document (ROD)
Operable Unit Number: SMELTERS/MILL SITES
SEQ ID: 6
Action Completion: 2000-10-31 00:00:00
NPL Status: Final
Non NPL Status: Not reported

EPA ID: COD980717938
RG: 8
Site ID: 801478
Name: CALIFORNIA GULCH
Action: GOVT Decision Document (ROD)

Map ID
Direction
Distance
Elevation

MAP FINDINGS

Site

Database(s)

EDR ID Number
EPA ID Number

CALIFORNIA GULCH (Continued)

1000252170

Operable Unit Number: APACHE TAILINGS
SEQ ID: 7
Action Completion: 2000-06-06 00:00:00
NPL Status: Final
Non NPL Status: Not reported

EPA ID: COD980717938
RG: 8
Site ID: 801478
Name: CALIFORNIA GULCH
Action: GOVT Decision Document (ROD)
Operable Unit Number: UPPER CAL GULCH
SEQ ID: 8
Action Completion: 1998-03-31 00:00:00
NPL Status: Final
Non NPL Status: Not reported

EPA ID: COD980717938
RG: 8
Site ID: 801478
Name: CALIFORNIA GULCH
Action: GOVT Decision Document (ROD)
Operable Unit Number: SITE-WIDE WATER QUALITY
SEQ ID: 10
Action Completion: 2009-09-22 00:00:00
NPL Status: Final
Non NPL Status: Not reported

EPA ID: COD980717938
RG: 8
Site ID: 801478
Name: CALIFORNIA GULCH
Action: GOVT Decision Document (ROD)
Operable Unit Number: HAMM'S TAILINGS/PENROSE DUMP
SEQ ID: 11
Action Completion: 2003-09-25 00:00:00
NPL Status: Final
Non NPL Status: Not reported

EPA ID: COD980717938
RG: 8
Site ID: 801478
Name: CALIFORNIA GULCH
Action: GOVT Decision Document (ROD)
Operable Unit Number: HECLA TAILINGS
SEQ ID: 14
Action Completion: 1999-09-30 00:00:00
NPL Status: Final
Non NPL Status: Not reported

EPA ID: COD980717938
RG: 8
Site ID: 801478
Name: CALIFORNIA GULCH
Action: GOVT Decision Document (ROD)
Operable Unit Number: ARKANSAS FLOOD PLAIN
SEQ ID: 17

Map ID
Direction
Distance
Elevation

MAP FINDINGS

Site

Database(s)

EDR ID Number
EPA ID Number

CALIFORNIA GULCH (Continued)

1000252170

Action Completion: 2005-09-28 00:00:00
NPL Status: Final
Non NPL Status: Not reported

EPA ID: COD980717938
RG: 8
Site ID: 801478
Name: CALIFORNIA GULCH
Action: GOVT ESD
Operable Unit Number: YAK TUNNEL
SEQ ID: 1
Action Completion: 1989-04-01 00:00:00
NPL Status: Final
Non NPL Status: Not reported

EPA ID: COD980717938
RG: 8
Site ID: 801478
Name: CALIFORNIA GULCH
Action: GOVT ESD
Operable Unit Number: YAK TUNNEL
SEQ ID: 2
Action Completion: 1991-10-01 00:00:00
NPL Status: Final
Non NPL Status: Not reported

EPA ID: COD980717938
RG: 8
Site ID: 801478
Name: CALIFORNIA GULCH
Action: GOVT ESD
Operable Unit Number: UPPER CAL GULCH
SEQ ID: 4
Action Completion: 2004-03-17 00:00:00
NPL Status: Final
Non NPL Status: Not reported

EPA ID: COD980717938
RG: 8
Site ID: 801478
Name: CALIFORNIA GULCH
Action: GOVT ESD
Operable Unit Number: YAK TUNNEL
SEQ ID: 5
Action Completion: 2013-07-29 00:00:00
NPL Status: Final
Non NPL Status: Not reported

EPA ID: COD980717938
RG: 8
Site ID: 801478
Name: CALIFORNIA GULCH
Action: GOVT ESD
Operable Unit Number: HECLA TAILINGS
SEQ ID: 6
Action Completion: 2013-07-29 00:00:00
NPL Status: Final

Map ID
Direction
Distance
Elevation

MAP FINDINGS

Site

Database(s)

EDR ID Number
EPA ID Number

CALIFORNIA GULCH (Continued)

1000252170

Non NPL Status:	Not reported
EPA ID:	COD980717938
RG:	8
Site ID:	801478
Name:	CALIFORNIA GULCH
Action:	GOVT ESD
Operable Unit Number:	UPPER CAL GULCH
SEQ ID:	7
Action Completion:	2013-07-29 00:00:00
NPL Status:	Final
Non NPL Status:	Not reported
EPA ID:	COD980717938
RG:	8
Site ID:	801478
Name:	CALIFORNIA GULCH
Action:	GOVT ESD
Operable Unit Number:	OREGON GULCH
SEQ ID:	8
Action Completion:	2013-07-29 00:00:00
NPL Status:	Final
Non NPL Status:	Not reported
EPA ID:	COD980717938
RG:	8
Site ID:	801478
Name:	CALIFORNIA GULCH
Action:	GOVT ESD
Operable Unit Number:	DRG & W SLAG PILES
SEQ ID:	9
Action Completion:	2014-08-06 00:00:00
NPL Status:	Final
Non NPL Status:	Not reported
EPA ID:	COD980717938
RG:	8
Site ID:	801478
Name:	CALIFORNIA GULCH
Action:	GOVT ROD Amendment
Operable Unit Number:	YAK TUNNEL
SEQ ID:	1
Action Completion:	1989-03-23 00:00:00
NPL Status:	Final
Non NPL Status:	Not reported
EPA ID:	COD980717938
RG:	8
Site ID:	801478
Name:	CALIFORNIA GULCH
Action:	GOVT ROD Amendment
Operable Unit Number:	HAMM'S TAILINGS/PENROSE DUMP
SEQ ID:	2
Action Completion:	2010-09-28 00:00:00
NPL Status:	Final
Non NPL Status:	Not reported

Map ID
Direction
Distance
Elevation

MAP FINDINGS

Site

Database(s)

EDR ID Number
EPA ID Number

CALIFORNIA GULCH (Continued)

1000252170

PRP:

PRP Name:

AMERICAN SMELTING AND REFINING CO
APACHE ENERGY AND MINERALS CO
APACHE ENERGY AND MINERALS CO
APACHE MINERALS
APACHE MINERALS
ASARCO INC
ASARCO INC
ASARCO INC
ASARCO INC
ASARCO INC
ASARCO INC
ASARCO INC
ASARCO INC
ASARCO INC
ASARCO INC
ASARCO INC
ASARCO INC
ASARCO INC
ATLAS MORTGAGE CO
ATLAS MORTGAGE CO
ATLAS MORTGAGE CO
ATLAS MORTGAGE CO
C AND H DEVELOPMENT
C AND H DEVELOPMENT
C AND H DEVELOPMENT
CITY OF AURORA
DENVER AND RIO GRANDE WESTERN RAILROAD
DENVER AND RIO GRANDE WESTERN RAILROAD
ELDER, ROBERT L
ELDER, ROBERT L
ELDER, ROBERT L
HECLA DAY MINING CORP
HECLA DAY MINING CORP
HECLA DAY MINING CORP
HECLA DAY MINING CORP
HECLA DAY MINING CORP
HECLA DAY MINING CORP
HECLA DAY MINING CORP
HECLA MINING CO
HENSLEY, JOHN (WILDCAT MINING CLAIM)
LAKE COUNTY
LEADVILLE CORP
LEADVILLE CORP
LEADVILLE CORP
LEADVILLE CORP
LEADVILLE CORP
LEADVILLE CORPORATION
LEADVILLE SILVER AND GOLD INC
LEADVILLE SILVER AND GOLD INC
LEADVILLE SILVER AND GOLD INC
MTAA LIMITED
MTAA LIMITED
NEWMONT MINING CORP
NEWMONT MINING CORP
NEWMONT MINING CORP
NEWMONT MINING CORP

Map ID
Direction
Distance
Elevation

MAP FINDINGS

Site

Database(s)

EDR ID Number
EPA ID Number

CALIFORNIA GULCH (Continued)

1000252170

NEWMONT MINING CORP
NEWMONT MINING CORP
NEWMONT MINING CORP
POCK HILL MINES CO

[Click this hyperlink](#) while viewing on your computer to access
14 additional PRP: record(s) in the EDR Site Report.

CONSENT:

EPA ID: COD980717938
Site ID: Not reported
Case Title: U.S. V. APACHE ENERGY & MINERALS COMPANY; ASARCO, INC., ET AL.
(CALIFORNIA GULCH)
Court Num: 83-2388 86-1675
District: Colorado
Entered Date: 19931215
Name: CALIFORNIA GULCH SITE
Address: S OF CY-YAK TUNNEL DOWNSTREAM
City: LEADVILLE
County: LAKE
State: CO
Zip: 80461

EPA ID: COD980717938
Site ID: Not reported
Case Title: U.S. V. APACHE ENERGY & MINERALS COMPANY; ASARCO, INC., ET AL.
(CALIFORNIA GULCH)
Court Num: 83-2388 86-1675
District: Colorado
Entered Date: 19940817
Name: CALIFORNIA GULCH SITE
Address: S OF CY-YAK TUNNEL DOWNSTREAM
City: LEADVILLE
County: LAKE
State: CO
Zip: 80461

EPA ID: COD980717938
Site ID: Not reported
Case Title: U.S. V. APACHE ENERGY & MINERALS COMPANY; ASARCO, INC., ET AL.
(CALIFORNIA GULCH)
Court Num: 83-2388 86-1675
District: Colorado
Entered Date: 19940826
Name: CALIFORNIA GULCH SITE
Address: S OF CY-YAK TUNNEL DOWNSTREAM
City: LEADVILLE
County: LAKE
State: CO
Zip: 80461

EPA ID: COD980717938
Site ID: Not reported
Case Title: U.S. V. APACHE ENERGY & MINERALS COMPANY; ASARCO, INC., ET AL.
(CALIFORNIA GULCH)
Court Num: 83-2388 86-1675
District: Colorado

Map ID
Direction
Distance
Elevation

MAP FINDINGS

Site

Database(s)

EDR ID Number
EPA ID Number

CALIFORNIA GULCH (Continued)

1000252170

Entered Date: 19930903
Name: CALIFORNIA GULCH SITE
Address: S OF CY-YAK TUNNEL DOWNSTREAM
City: LEADVILLE
County: LAKE
State: CO
Zip: 80461

EPA ID: COD980717938
Site ID: Not reported
Case Title: U.S. V. APACHE ENERGY & MINERALS COMPANY; ASARCO, INC., ET AL.
(CALIFORNIA GULCH)

Court Num: 83-2388 86-1675
District: Colorado
Entered Date: 19951006
Name: CALIFORNIA GULCH SITE
Address: S OF CY-YAK TUNNEL DOWNSTREAM
City: LEADVILLE
County: LAKE
State: CO
Zip: 80461

EPA ID: COD980717938
Site ID: Not reported
Case Title: U.S. V. APACHE ENERGY & MINERALS COMPANY; ASARCO, INC., ET AL.
(CALIFORNIA GULCH)

Court Num: 83-2388 86-1675
District: Colorado
Entered Date: 19920626
Name: CALIFORNIA GULCH SITE
Address: S OF CY-YAK TUNNEL DOWNSTREAM
City: LEADVILLE
County: LAKE
State: CO
Zip: 80461

EPA ID: COD980717938
Site ID: Not reported
Case Title: U.S. V. APACHE ENERGY & MINERALS COMPANY; ASARCO, INC., ET AL.
(CALIFORNIA GULCH)

Court Num: 83-2388 86-1675
District: Colorado
Entered Date: 19930106
Name: CALIFORNIA GULCH SITE
Address: S OF CY-YAK TUNNEL DOWNSTREAM
City: LEADVILLE
County: LAKE
State: CO
Zip: 80461

EPA ID: COD980717938
Site ID: Not reported
Case Title: U.S. V. APACHE ENERGY & MINERALS COMPANY; ASARCO, INC., ET AL.
(CALIFORNIA GULCH)

Court Num: 83-2388 86-1675
District: Colorado
Entered Date: 19930803

Map ID
Direction
Distance
Elevation

MAP FINDINGS

Site

Database(s)

EDR ID Number
EPA ID Number

CALIFORNIA GULCH (Continued)

1000252170

Name: CALIFORNIA GULCH SITE
Address: S OF CY-YAK TUNNEL DOWNSTREAM
City: LEADVILLE
County: LAKE
State: CO
Zip: 80461

A2

**WEST PARK ELEMENTARY
W 12TH & PINE
LEADVILLE, CO 80461**

UST U003401911
N/A

< 1/8
1 ft.

Site 2 of 2 in cluster A

Relative:
Higher

CO UST:
Facility ID: 3832

Actual:
10133 ft.

Owner:
Owner Id: 3287
Owner Name: Lake County School Dist R-1
Owner Address: 107 Spruce
Owner City/State/Zip: Leadville, CO 80461
Owner County: Lake

Tank Tag/Tank Status: 3832-1 / Permanently Closed
Date Tank Installed: 03/11/1967
Tank Age: Not reported
Capacity: 8000
Tank Chemical: Diesel
Tank Type: UST
Facility Type: Non-Retail
Facility Category: State/Local Government
Latitude: Not reported
Longitude: Not reported
Date Closed: Not reported

[Click here for COSTIS:](#)

B3

**KLUCIK PROPERTY
220 WEST 12TH STREET
LEADVILLE, CO 80461**

US BROWNFIELDS 1024456461
N/A

< 1/8
1 ft.

Site 1 of 2 in cluster B

Relative:
Lower

US BROWNFIELDS:
Property Name: KLUCIK PROPERTY
Recipient Name: Lake County
Grant Type: Assessment
Property Number: 2633-231-12-018
Parcel size: 2.93
Latitude: 39.2531394
Longitude: -106.2962526
HCM Label: Not reported
Map Scale: Not reported
Point of Reference: Not reported
Highlights: Not reported
Datum: Not reported

Actual:
10117 ft.

Map ID
Direction
Distance
Elevation

MAP FINDINGS

Site

Database(s)

EDR ID Number
EPA ID Number

KLUCIK PROPERTY (Continued)

1024456461

Acres Property ID:	237862
IC Data Access:	Not reported
Start Date:	Not reported
Redev Completion Date:	Not reported
Completed Date:	Not reported
Acres Cleaned Up:	Not reported
Cleanup Funding:	Not reported
Cleanup Funding Source:	Not reported
Assessment Funding:	5932
Assessment Funding Source:	US EPA - Brownfields Assessment Cooperative Agreement
Redevelopment Funding:	Not reported
Redev. Funding Source:	Not reported
Redev. Funding Entity Name:	Not reported
Redevelopment Start Date:	Not reported
Assessment Funding Entity:	EPA
Cleanup Funding Entity:	Not reported
Grant Type:	Hazardous & Petroleum
Accomplishment Type:	Phase I Environmental Assessment
Accomplishment Count:	1
Cooperative Agreement Number:	96828101
Start Date:	06/14/2018 00:00:00
Ownership Entity:	Private
Completion Date:	09/18/2018 00:00:00
Current Owner:	Mr. Rudolf Klucik
Did Owner Change:	N
Cleanup Required:	U
Video Available:	N
Photo Available:	Y
Institutional Controls Required:	U
IC Category Proprietary Controls:	Not reported
IC Cat. Info. Devices:	Not reported
IC Cat. Gov. Controls:	Not reported
IC Cat. Enforcement Permit Tools:	Not reported
IC in place date:	Not reported
IC in place:	Not reported
State/tribal program date:	Not reported
State/tribal program ID:	Not reported
State/tribal NFA date:	Not reported
Air contaminated:	Not reported
Air cleaned:	Not reported
Asbestos found:	Not reported
Asbestos cleaned:	Not reported
Controlled substance found:	Not reported
Controlled substance cleaned:	Not reported
Drinking water affected:	Not reported
Drinking water cleaned:	Not reported
Groundwater affected:	Not reported
Groundwater cleaned:	Not reported
Lead contaminant found:	Not reported
Lead cleaned up:	Not reported
No media affected:	Not reported
Unknown media affected:	Not reported
Other cleaned up:	Not reported
Other metals found:	Not reported
Other metals cleaned:	Not reported
Other contaminants found:	Not reported
Other contams found description:	Not reported

Map ID
Direction
Distance
Elevation

MAP FINDINGS

Site

Database(s)

EDR ID Number
EPA ID Number

KLUCIK PROPERTY (Continued)

1024456461

PAHs found:	Not reported
PAHs cleaned up:	Not reported
PCBs found:	Not reported
PCBs cleaned up:	Not reported
Petro products found:	Not reported
Petro products cleaned:	Not reported
Sediments found:	Not reported
Sediments cleaned:	Not reported
Soil affected:	Not reported
Soil cleaned up:	Not reported
Surface water cleaned:	Not reported
VOCs found:	Not reported
VOCs cleaned:	Not reported
Cleanup other description:	Not reported
Num. of cleanup and re-dev. jobs:	Not reported
Past use greenspace acreage:	2.93
Past use residential acreage:	Not reported
Surface Water:	Not reported
Past use commercial acreage:	Not reported
Past use industrial acreage:	Not reported
Future use greenspace acreage:	Not reported
Future use residential acreage:	2.5
Future use commercial acreage:	Not reported
Future use industrial acreage:	Not reported
Greenspace acreage and type:	Not reported
Superfund Fed. landowner flag:	Not reported
Arsenic cleaned up:	Not reported
Cadmium cleaned up:	Not reported
Chromium cleaned up:	Not reported
Copper cleaned up:	Not reported
Iron cleaned up:	Not reported
mercury cleaned up:	Not reported
Nickel Cleaned Up:	Not reported
No clean up:	Not reported
Pesticides cleaned up:	Not reported
Selenium cleaned up:	Not reported
SVOCs cleaned up:	Not reported
Unknown clean up:	Not reported
Arsenic contaminant found:	Not reported
Cadmium contaminant found:	Not reported
Chromium contaminant found:	Not reported
Copper contaminant found:	Not reported
Iron contaminant found:	Not reported
Mercury contaminant found:	Not reported
Nickel contaminant found:	Not reported
No contaminant found:	Not reported
Pesticides contaminant found:	Not reported
Selenium contaminant found:	Not reported
SVOCs contaminant found:	Not reported
Unknown contaminant found:	Not reported
Future Use: Multistory	Not reported
Media affected Bluiding Material:	Not reported
Media affected indoor air:	Not reported
Building material media cleaned up:	Not reported
Indoor air media cleaned up:	Not reported
Unknown media cleaned up:	Not reported
Past Use: Multistory	Not reported

Map ID
 Direction
 Distance
 Elevation

MAP FINDINGS

Site

Database(s)

EDR ID Number
 EPA ID Number

KLUCIK PROPERTY (Continued)

1024456461

Property Description:

The entirety of the Property consists of undeveloped land. The northernmost portion of the Property is currently being used for the storage of salvaged wooden utility poles. One above ground power line was observed paralleling the western edge of the Property within the Property boundary. Two transformers mounted on utility poles were observed on this power line; however, no evidence of a release was observed during site reconnaissance. Historical information reviewed during this Phase I ESA indicates that the property has been vacant, undeveloped land from at least 1937 until the present day. Aerial photographs indicate that a race track was located on the west adjacent property in 1944 and 1955. A portion of the race track bisected the western portion of the Property. According to the local Leadville librarian and historian, the race track was reported to have been used for motorcycle racing. Information provided by the Lake County Director of Building and Land Use and User representative, Paul Clarkson, indicates that Mr. Rudolf Klucik purchased the Property from Mr. Sam Vera in 1985.

Below Poverty Number:	221
Below Poverty Percent:	9.4%
Meidan Income:	9833
Meidan Income Number:	794
Meidan Income Percent:	33.6%
Vacant Housing Number:	329
Vacant Housing Percent:	23.7%
Unemployed Number:	66
Unemployed Percent:	2.8%

B4

**KLUCIK PROPERTY
 220 WEST 12TH STREET
 LEADVILLE, CO 80461**

**FINDS 1024597424
 N/A**

< 1/8
 1 ft.

Site 2 of 2 in cluster B

**Relative:
 Lower**

FINDS:

**Actual:
 10117 ft.**

Registry ID: 110070384586

Environmental Interest/Information System

US EPA Assessment, Cleanup and Redevelopment Exchange System (ACRES) is a federal online database for Brownfields Grantees to electronically submit data directly to EPA.

Click this hyperlink while viewing on your computer to access additional FINDS: detail in the EDR Site Report.

5

**LEES LIQUORS
 1301 N POPLAR ST
 LEADVILLE, CO 80461**

**UST U003241004
 N/A**

< 1/8
 0.115 mi.
 606 ft.

**Relative:
 Higher**

CO UST:
 Facility ID: 2655

**Actual:
 10178 ft.**

Owner:
 Owner Id: 4663

Map ID
Direction
Distance
Elevation

MAP FINDINGS

Site

Database(s)

EDR ID Number
EPA ID Number

LEES LIQUORS (Continued)

U003241004

Owner Name: Evergreen Oil Company
Owner Address: 1202 Bergen Pkwy Ste 303
Owner City/State/Zip: Evergreen, CO 80439
Owner County: Jefferson

Tank Tag/Tank Status: 2655-1 / Permanently Closed
Date Tank Installed: 12/31/1954
Tank Age: Not reported
Capacity: 8000
Tank Chemical: Gasoline
Tank Type: UST
Facility Type: Retail
Facility Category: Retail Gas Station
Latitude: 39.257704
Longitude: -106.292735
Date Closed: Not reported

Tank Tag/Tank Status: 2655-2 / Permanently Closed
Date Tank Installed: 12/31/1954
Tank Age: Not reported
Capacity: 6000
Tank Chemical: Gasoline
Tank Type: UST
Facility Type: Retail
Facility Category: Retail Gas Station
Latitude: 39.257704
Longitude: -106.292735
Date Closed: Not reported

[Click here for COSTIS:](#)

**C6
NE
< 1/8
0.121 mi.
637 ft.**

**WARTMAN ORPHAN TANKS
1401 POPLAR ST
LEADVILLE, CO 80461
Site 1 of 2 in cluster C**

**UST U004276027
N/A**

**Relative:
Higher
Actual:
10176 ft.**

CO UST:
Facility ID: 20225
Tank Tag/Tank Status: 20225-1 / Permanently Closed
Date Tank Installed: 01/01/1937
Tank Age: Not reported
Capacity: 600
Tank Chemical: Gasoline - Unleaded Regular (RUL)
Tank Type: UST
Facility Type: Non-Retail
Facility Category: Other
Latitude: 39.255786
Longitude: -106.292422
Date Closed: 11/11/2017

Tank Tag/Tank Status: 20225-2 / Never Installed/Existed
Date Tank Installed: 01/01/1937
Tank Age: Not reported

Map ID
Direction
Distance
Elevation

MAP FINDINGS

Site

Database(s)

EDR ID Number
EPA ID Number

WARTMAN ORPHAN TANKS (Continued)

U004276027

Capacity: 1000
Tank Chemical: Gasoline - Unleaded Regular (RUL)
Tank Type: UST
Facility Type: Non-Retail
Facility Category: Other
Latitude: 39.255786
Longitude: -106.292422
Date Closed: Not reported

[Click here for COSTIS:](#)

C7
NE
1/8-1/4
0.135 mi.
714 ft.

AMERICAN SERVICE STATION
1501 POPLAR ST
LEADVILLE, CO 80461

LTANKS **S121703838**
N/A

Site 2 of 2 in cluster C

Relative:
Higher
Actual:
10174 ft.

LTANKS:
Facility ID: 12235
Type: Tier I
Status: Closed
Event ID: 9792
Release Date: 05/25/2005
Closed Date: 08/31/2005
Contact: Technical Assistance Line
Phone: 303-318-8547
Email: cdle_ops_public_records_center@state.co.us
URL: https://opus.cdle.state.co.us/OIS2000/event.asp?h_id=9792

D8
East
1/8-1/4
0.141 mi.
742 ft.

OLD RAIL YARD PROPERTY
NE CORNER OF 12TH ST. AND HWY 24
LEADVILLE, CO

VCP **S121587376**
N/A

Site 1 of 2 in cluster D

Relative:
Higher
Actual:
10181 ft.

VCP:
Application Type: VCUP
Actual Review Date: 01/09/2018
Application Status: APPROVAL
File Number: 171116-1
Reviews By: Apostolopoulos

E9
NNE
1/8-1/4
0.152 mi.
802 ft.

UNION PACIFIC RAILROAD
HWY 24 AND 16TH
LEADVILLE, CO 80461

RCRA NonGen / NLR **1001217815**
COR000010595

Site 1 of 4 in cluster E

Relative:
Higher
Actual:
10169 ft.

RCRA NonGen / NLR:
Date form received by agency: 06/02/1998
Facility name: UNION PACIFIC RAILROAD
Facility address: HWY 24 AND 16TH
LEADVILLE, CO 80461
EPA ID: COR000010595
Mailing address: WOODLAND TRAILS

Map ID
Direction
Distance
Elevation

MAP FINDINGS

Site

Database(s)

EDR ID Number
EPA ID Number

UNION PACIFIC RAILROAD (Continued)

1001217815

Contact: COUNCIL BLUFFS, IA 51503
Contact address: STEVE MORRIS
10566 WOODLAND TRAILS
COUNCIL BLUFFS, IA 51503
Contact country: US
Contact telephone: 712-360-4262
Contact email: Not reported
EPA Region: 08
Classification: Non-Generator
Description: Handler: Non-Generators do not presently generate hazardous waste

Owner/Operator Summary:

Owner/operator name: UNION PACIFIC RIALROAD
Owner/operator address: 4817 DODGE ST RM 930
OMAHA, NE 99999
Owner/operator country: Not reported
Owner/operator telephone: 402-271-3248
Owner/operator email: Not reported
Owner/operator fax: Not reported
Owner/operator extension: Not reported
Legal status: Private
Owner/Operator Type: Owner
Owner/Op start date: Not reported
Owner/Op end date: Not reported

Handler Activities Summary:

U.S. importer of hazardous waste: No
Mixed waste (haz. and radioactive): No
Recycler of hazardous waste: No
Transporter of hazardous waste: No
Treater, storer or disposer of HW: No
Underground injection activity: No
On-site burner exemption: No
Furnace exemption: No
Used oil fuel burner: No
Used oil processor: No
User oil refiner: No
Used oil fuel marketer to burner: No
Used oil Specification marketer: No
Used oil transfer facility: No
Used oil transporter: No

Hazardous Waste Summary:

. Waste code: D001
. Waste name: IGNITABLE WASTE
Violation Status: No violations found

MAP FINDINGS

Map ID Direction Distance Elevation		Database(s)	EDR ID Number EPA ID Number
--	--	-------------	--------------------------------

D10 East 1/8-1/4 0.165 mi. 873 ft.	FAMILY DOLLAR #5166 1100 POPLAR ST LEADVILLE, CO 80461 Site 2 of 2 in cluster D	RCRA-CESQG FINDS ECHO	1017785995 COR000237420
---	--	--	--

Relative: Higher	<p>RCRA-CESQG: Date form received by agency: 03/23/2015</p>
Actual: 10185 ft.	<p>Facility name: FAMILY DOLLAR #5166 Facility address: 1100 POPLAR ST LEADVILLE, CO 80461-3050 EPA ID: COR000237420 Mailing address: P O BOX 1017 CHARLOTTE, NC 28201 Contact: KEVIN STRAIGHT Contact address: P O BOX 1017 CHARLOTTE, NC 28201 Contact country: US Contact telephone: 704-708-1909 Contact email: TUMBLESON INC DBA CONTINENTAL CLEANERS EPA Region: 08 Classification: Conditionally Exempt Small Quantity Generator Description: Handler: generates 100 kg or less of hazardous waste per calendar month, and accumulates 1000 kg or less of hazardous waste at any time; or generates 1 kg or less of acutely hazardous waste per calendar month, and accumulates at any time: 1 kg or less of acutely hazardous waste; or 100 kg or less of any residue or contaminated soil, waste or other debris resulting from the cleanup of a spill, into or on any land or water, of acutely hazardous waste; or generates 100 kg or less of any residue or contaminated soil, waste or other debris resulting from the cleanup of a spill, into or on any land or water, of acutely hazardous waste during any calendar month, and accumulates at any time: 1 kg or less of acutely hazardous waste; or 100 kg or less of any residue or contaminated soil, waste or other debris resulting from the cleanup of a spill, into or on any land or water, of acutely hazardous waste</p>

Owner/Operator Summary:

Owner/operator name:	WDI GROUP INC
Owner/operator address:	SW 113TH OKLAHOMA CITY, OK 73170
Owner/operator country:	US
Owner/operator telephone:	405-692-0521
Owner/operator email:	Not reported
Owner/operator fax:	Not reported
Owner/operator extension:	Not reported
Legal status:	Private
Owner/Operator Type:	Owner
Owner/Op start date:	03/23/2015
Owner/Op end date:	Not reported
Owner/operator name:	FAMILY DOLLAR #5166
Owner/operator address:	POPLAR ST LEADVILLE, CO 80461
Owner/operator country:	US
Owner/operator telephone:	Not reported
Owner/operator email:	Not reported
Owner/operator fax:	Not reported
Owner/operator extension:	Not reported

Map ID
Direction
Distance
Elevation

MAP FINDINGS

Site

Database(s)

EDR ID Number
EPA ID Number

FAMILY DOLLAR #5166 (Continued)

1017785995

Legal status: Private
Owner/Operator Type: Operator
Owner/Op start date: 03/23/2015
Owner/Op end date: Not reported

Handler Activities Summary:

U.S. importer of hazardous waste: No
Mixed waste (haz. and radioactive): No
Recycler of hazardous waste: No
Transporter of hazardous waste: No
Treater, storer or disposer of HW: No
Underground injection activity: No
On-site burner exemption: No
Furnace exemption: No
Used oil fuel burner: No
Used oil processor: No
User oil refiner: No
Used oil fuel marketer to burner: No
Used oil Specification marketer: No
Used oil transfer facility: No
Used oil transporter: No

Hazardous Waste Summary:

. Waste code: D001
. Waste name: IGNITABLE WASTE

. Waste code: D002
. Waste name: CORROSIVE WASTE

. Waste code: D004
. Waste name: ARSENIC

. Waste code: D005
. Waste name: BARIUM

. Waste code: D007
. Waste name: CHROMIUM

. Waste code: D008
. Waste name: LEAD

. Waste code: D009
. Waste name: MERCURY

. Waste code: D010
. Waste name: SELENIUM

. Waste code: D011
. Waste name: SILVER

. Waste code: D016
. Waste name: 2,4-D (2,4-DICHLOROPHENOXYACETIC ACID)

. Waste code: D035
. Waste name: METHYL ETHYL KETONE

Map ID
 Direction
 Distance
 Elevation

MAP FINDINGS

Site

Database(s)

EDR ID Number
 EPA ID Number

FAMILY DOLLAR #5166 (Continued)

1017785995

. Waste code: U002
 . Waste name: 2-PROPANONE (I) (OR) ACETONE (I)

Violation Status: No violations found

FINDS:

Registry ID: 110064375812

Environmental Interest/Information System

RCRAInfo is a national information system that supports the Resource Conservation and Recovery Act (RCRA) program through the tracking of events and activities related to facilities that generate, transport, and treat, store, or dispose of hazardous waste. RCRAInfo allows RCRA program staff to track the notification, permit, compliance, and corrective action activities required under RCRA.

[Click this hyperlink](#) while viewing on your computer to access additional FINDS: detail in the EDR Site Report.

ECHO:

Envid: 1017785995
 Registry ID: 110064375812
 DFR URL: <http://echo.epa.gov/detailed-facility-report?fid=110064375812>

**E11
 NE
 1/8-1/4
 0.166 mi.
 875 ft.**

**LEADVILLE YARD
 HWY 24 & E 16TH ST
 LEADVILLE, CO 80461**

**LUST TRUST S115149035
 N/A**

Site 2 of 4 in cluster E

**Relative:
 Higher
 Actual:
 10173 ft.**

CO LUST TRUST:
 Facility ID: 14272
 Payee Name: Union Pacific Railroad
 Event ID: 6679
 RAP ID: 3755
 Commissioned Date: Not reported
 Cap Status: Not reported
 Eligibility Type Description: Tank Owner/Operator
 Total Percent Reduction: 18.0
 Total Reimbursement for Event: \$10,390.37
 RAP Type Description: Original
 RAP Status: Approved
 RAP Filed Date: 11/26/1999
 Total Reimbursement: \$23,154.37
 Net Reimbursement: \$10,390.37
 FPR Date: 09/22/2000
 Pay Voucher Date: 10/12/2000
 Protest Number: Not reported
 Special Conditions: Not reported
 Fund Analyst: Bev Snodgrass
 Category: Other
 Technical Reviewer: Mahesh Albuquerque
 Technical Reviewer Phone: (303) 318-8533
 Fund Analyst Phone: (303) 318-8506

Map ID
Direction
Distance
Elevation

MAP FINDINGS

Site

Database(s)

EDR ID Number
EPA ID Number

LEADVILLE YARD (Continued)

S115149035

[Click here for COSTIS:](#)

E12
NE
1/8-1/4
0.166 mi.
875 ft.

LEADVILLE YARD
HWY 24 & E 16TH ST
LEADVILLE, CO 80461

LUST U003730899
LTANKS N/A
UST

Site 3 of 4 in cluster E

Relative:
Higher
Actual:
10173 ft.

LUST:
Facility Id: 14272
Status: **Closed**
Event ID: 6679
Confirmed Release: 07/07/1998
Contact Name: Technical Assistance Line
Contact Phone: 303-318-8547
Contact Email: Not reported
Latitude Degrees: 39.257108
Longitude Degrees: -106.292553

[Click here for COSTIS:](#)

LTANKS:
Facility ID: 14272
Type: Tier I
Status: Closed
Event ID: 6679
Release Date: 07/07/1998
Closed Date: 07/27/2000
Contact: Technical Assistance Line
Phone: 303-318-8547
Email: cdle_ops_public_records_center@state.co.us
URL: https://opus.cdle.state.co.us/OIS2000/event.asp?h_id=6679

CO UST:
Facility ID: 14272

Owner:
Owner Id: 5458
Owner Name: Union Pacific Railroad
Owner Address: 280 South 400 West Ste 250
Owner City/State/Zip: Salt Lake City, UT 84101
Owner County: Salt Lake

Tank Tag/Tank Status: 14272-1 / Permanently Closed
Date Tank Installed: Not reported
Tank Age: Not reported
Capacity: 999999999
Tank Chemical: Unknown
Tank Type: UST
Facility Type: Non-Retail
Facility Category: Other
Latitude: 39.257108
Longitude: -106.292553
Date Closed: 05/11/1998

Map ID
Direction
Distance
Elevation

MAP FINDINGS

Site

Database(s)

EDR ID Number
EPA ID Number

LEADVILLE YARD (Continued)

U003730899

[Click here for COSTIS:](#)

E13
NNE
1/8-1/4
0.185 mi.
978 ft.

KARL A BRIDGE PROPERTY
1619 POPLAR ST
LEADVILLE, CO 80461

UST **U003117314**
N/A

Site 4 of 4 in cluster E

Relative:
Higher
Actual:
10168 ft.

CO UST:
Facility ID: 1796
Owner:
Owner Id: 3156
Owner Name: Karl A Bridge
Owner: Karl A Bridge
Owner Address: 1619 Poplar St
Owner City/State/Zip: Leadville, CO 80461
Owner County: Lake

Tank Tag/Tank Status: 1796-1 / Permanently Closed
Date Tank Installed: 05/27/1971
Tank Age: Not reported
Capacity: 10000
Tank Chemical: Gasoline
Tank Type: UST
Facility Type: Non-Retail
Facility Category: Commercial/Industrial
Latitude: 39.25744
Longitude: -106.292779
Date Closed: Not reported

Tank Tag/Tank Status: 1796-2 / Permanently Closed
Date Tank Installed: 05/27/1971
Tank Age: Not reported
Capacity: 10000
Tank Chemical: Waste Oil
Tank Type: UST
Facility Type: Non-Retail
Facility Category: Commercial/Industrial
Latitude: 39.25744
Longitude: -106.292779
Date Closed: Not reported

[Click here for COSTIS:](#)

Map ID
 Direction
 Distance
 Elevation

MAP FINDINGS

Site

Database(s)

EDR ID Number
 EPA ID Number

14
SSW
1/8-1/4
0.190 mi.
1005 ft.

PARKVILLE WATER DISTRICT EQUIPMENT STORAGE YARD
WEST 9TH STREET
LEADVILLE, CO 80461

US BROWNFIELDS **1024079532**
FINDS **N/A**

Relative:
Higher
Actual:
10145 ft.

US BROWNFIELDS:

Property Name: PARKVILLE WATER DISTRICT EQUIPMENT STORAGE YARD
 Recipient Name: Lake County
 Grant Type: Assessment
 Property Number: 2633-234-65-001
 Parcel size: .31
 Latitude: 39.25017231610509
 Longitude: -106.2970308040268
 HCM Label: Not reported
 Map Scale: Not reported
 Point of Reference: Not reported
 Highlights: Not reported
 Datum: Not reported
 Acres Property ID: 236022
 IC Data Access: Not reported
 Start Date: Not reported
 Redev Completion Date: Not reported
 Completed Date: Not reported
 Acres Cleaned Up: Not reported
 Cleanup Funding: Not reported
 Cleanup Funding Source: Not reported
 Assessment Funding: 3500
 Assessment Funding Source: US EPA - Brownfields Assessment Cooperative Agreement
 Redevelopment Funding: Not reported
 Redev. Funding Source: Not reported
 Redev. Funding Entity Name: Not reported
 Redevelopment Start Date: Not reported
 Assessment Funding Entity: EPA
 Cleanup Funding Entity: Not reported
 Grant Type: Hazardous & Petroleum
 Accomplishment Type: Phase I Environmental Assessment
 Accomplishment Count: 1
 Cooperative Agreement Number: 96828101
 Start Date: 11/29/2017 00:00:00
 Ownership Entity: Not reported
 Completion Date: 01/03/2018 00:00:00
 Current Owner: Not reported
 Did Owner Change: N
 Cleanup Required: U
 Video Available: N
 Photo Available: Y
 Institutional Controls Required: U
 IC Category Proprietary Controls: Not reported
 IC Cat. Info. Devices: Not reported
 IC Cat. Gov. Controls: Not reported
 IC Cat. Enforcement Permit Tools: Not reported
 IC in place date: Not reported
 IC in place: N
 State/tribal program date: Not reported
 State/tribal program ID: Not reported
 State/tribal NFA date: Not reported
 Air contaminated: Not reported
 Air cleaned: Not reported

Map ID
Direction
Distance
Elevation

MAP FINDINGS

Site

Database(s)

EDR ID Number
EPA ID Number

PARKVILLE WATER DISTRICT EQUIPMENT STORAGE YARD (Continued)

1024079532

Asbestos found:	Not reported
Asbestos cleaned:	Not reported
Controlled substance found:	Not reported
Controlled substance cleaned:	Not reported
Drinking water affected:	Not reported
Drinking water cleaned:	Not reported
Groundwater affected:	Not reported
Groundwater cleaned:	Not reported
Lead contaminant found:	Not reported
Lead cleaned up:	Not reported
No media affected:	Not reported
Unknown media affected:	Y
Other cleaned up:	Not reported
Other metals found:	Not reported
Other metals cleaned:	Not reported
Other contaminants found:	Not reported
Other contams found description:	Not reported
PAHs found:	Not reported
PAHs cleaned up:	Not reported
PCBs found:	Not reported
PCBs cleaned up:	Not reported
Petro products found:	Not reported
Petro products cleaned:	Not reported
Sediments found:	Not reported
Sediments cleaned:	Not reported
Soil affected:	Not reported
Soil cleaned up:	Not reported
Surface water cleaned:	Not reported
VOCs found:	Not reported
VOCs cleaned:	Not reported
Cleanup other description:	Not reported
Num. of cleanup and re-dev. jobs:	Not reported
Past use greenspace acreage:	Not reported
Past use residential acreage:	Not reported
Surface Water:	Not reported
Past use commercial acreage:	.31
Past use industrial acreage:	Not reported
Future use greenspace acreage:	Not reported
Future use residential acreage:	.31
Future use commercial acreage:	Not reported
Future use industrial acreage:	Not reported
Greenspace acreage and type:	Not reported
Superfund Fed. landowner flag:	Not reported
Arsenic cleaned up:	Not reported
Cadmium cleaned up:	Not reported
Chromium cleaned up:	Not reported
Copper cleaned up:	Not reported
Iron cleaned up:	Not reported
mercury cleaned up:	Not reported
Nickel Cleaned Up:	Not reported
No clean up:	Not reported
Pesticides cleaned up:	Not reported
Selenium cleaned up:	Not reported
SVOCs cleaned up:	Not reported
Unknown clean up:	Not reported
Arsenic contaminant found:	Not reported
Cadmium contaminant found:	Not reported

Map ID
Direction
Distance
Elevation

MAP FINDINGS

Site

Database(s)

EDR ID Number
EPA ID Number

PARKVILLE WATER DISTRICT EQUIPMENT STORAGE YARD (Continued)

1024079532

Chromium contaminant found:	Not reported
Copper contaminant found:	Not reported
Iron contaminant found:	Not reported
Mercury contaminant found:	Not reported
Nickel contaminant found:	Not reported
No contaminant found:	Not reported
Pesticides contaminant found:	Not reported
Selenium contaminant found:	Not reported
SVOCs contaminant found:	Not reported
Unknown contaminant found:	Not reported
Future Use: Multistory	Not reported
Media affected Bluiding Material:	Not reported
Media affected indoor air:	Not reported
Building material media cleaned up:	Not reported
Indoor air media cleaned up:	Not reported
Unknown media cleaned up:	Not reported
Past Use: Multistory	Not reported
Property Description:	Available information indicates the property was acquired by Leadville Water Company in 1873 and was likely vacant until the water pump station was constructed/became active in the early 1900 s, pumping water from Stevens & Leiter Ditch down to the smelters in Leadville. The pump station was likely powered by coal until circa 1910, when electricity became available in Leadville. The pump station operated until the mid-1950 s, after which, the Property was used by Leadville Water Company for vehicle/equipment storage. Parkville Water District acquired the Property in 1964, and in 1965, the assets of Parkville Water District and Leadville Water Company were combined. Upon acquiring the Property in 1964, Parkville Water District utilized the Property for storage of vehicles/equipment and light vehicle maintenance (oil changes, etc.).
Below Poverty Number:	230
Below Poverty Percent:	8.5%
Meidan Income:	12864
Meidan Income Number:	908
Meidan Income Percent:	33.5%
Vacant Housing Number:	419
Vacant Housing Percent:	25.1%
Unemployed Number:	67
Unemployed Percent:	2.5%

FINDS:

Registry ID: 110070164364

Environmental Interest/Information System

US EPA Assessment, Cleanup and Redevelopment Exchange System (ACRES) is a federal online database for Brownfields Grantees to electronically submit data directly to EPA.

[Click this hyperlink](#) while viewing on your computer to access additional FINDS: detail in the EDR Site Report.

Map ID
Direction
Distance
Elevation

MAP FINDINGS

Site

Database(s)

EDR ID Number
EPA ID Number

F15 LAKE COUNTY MAINTENANCE FACILITY
SE PO BOX 513
1/8-1/4 LEADVILLE, CO 80461
0.212 mi.
1117 ft. Site 1 of 3 in cluster F

LTANKS S121703721
N/A

Relative:
Higher
Actual:
10163 ft.

LTANKS:
Facility ID: 11744
Type: Other/Unknown
Status: Closed
Event ID: 3460
Release Date: 10/29/1990
Closed Date: 11/02/2007
Contact: Technical Assistance Line
Phone: 303-318-8547
Email: cdle_ops_public_records_center@state.co.us
URL: https://opus.cdle.state.co.us/OIS2000/event.asp?h_id=3460

F16 50-3-03 PORTABLE WASH PLANT II
SE , CO 81211
1/8-1/4
0.212 mi.
1117 ft. Site 2 of 3 in cluster F

ABANDONED MINES 1024897491
N/A

Relative:
Higher
Actual:
10163 ft.

ABANDONED MINES:
Mine ID: 0504697
Mine Type: Surface
Mine Status Description: Abandoned
Mine Status Date: 2018-10-23 00:00:00
Coal (C) or Metal (M) Mine: M
Controller ID: 0133263
Controller Name: Kenneth Tunstall; Thomas Paul Moltz; Eric Moltz
Operator ID: L11869
Operator name: Aca Products Inc
Address of Record Street: 702 Gregg Drive
Address of Record PO Box: Not reported
Address of Record City: BUENA VISTA
Address of Record State: CO
Address of Record Zip Code: 812111887
Assessment Address Street: Not reported
Assessment Address PO Box: 1887
Assessment Address City: BUENA VISTA
Assessment Address State: CO
Assessment Address Zip Code: 812111887
Mine Health and Safety Address Street: Not reported
Mine Health and Safety Address PO Box: Not reported
Mine Health and Safety Address City: Not reported
Mine Health and Safety Address State: Not reported
Mine Health and Safety Address Zip Code: Not reported
Latitude: 39.250833
Longitude: -106.2925

Map ID
Direction
Distance
Elevation

MAP FINDINGS

Site

Database(s)

EDR ID Number
EPA ID Number

G17
North
1/8-1/4
0.212 mi.
1121 ft.

PUBLIC SERVICE-LEADVILLE SERVICE CENTER
1730 HARRISON
LEADVILLE, CO 80461

RCRA-CESQG **1004679048**
FINDS **COD980961759**
ECHO

Site 1 of 2 in cluster G

Relative:
Higher

RCRA-CESQG:

Date form received by agency: 03/10/2015

Actual:
10141 ft.

Facility name: PUBLIC SERVICE-LEADVILLE SERVICE CENTER

Facility address: 1730 HARRISON
LEADVILLE, CO 80461

EPA ID: COD980961759
Mailing address: LARIMER ST STE 1300
DENVER, CO 80202

Contact: QUINN V KILTY
Contact address: LARIMER ST STE 1300
DENVER, CO 80202

Contact country: US
Contact telephone: 303-294-3704

Contact email: Not reported
EPA Region: 08

Classification: Conditionally Exempt Small Quantity Generator
Description: Handler: generates 100 kg or less of hazardous waste per calendar month, and accumulates 1000 kg or less of hazardous waste at any time; or generates 1 kg or less of acutely hazardous waste per calendar month, and accumulates at any time: 1 kg or less of acutely hazardous waste; or 100 kg or less of any residue or contaminated soil, waste or other debris resulting from the cleanup of a spill, into or on any land or water, of acutely hazardous waste; or generates 100 kg or less of any residue or contaminated soil, waste or other debris resulting from the cleanup of a spill, into or on any land or water, of acutely hazardous waste during any calendar month, and accumulates at any time: 1 kg or less of acutely hazardous waste; or 100 kg or less of any residue or contaminated soil, waste or other debris resulting from the cleanup of a spill, into or on any land or water, of acutely hazardous waste

Owner/Operator Summary:

Owner/operator name: PUBLIC SERVICE COMPANY OF CO AN XCEL
Owner/operator address: LARIMER ST STE 1300
DENVER, CO 80202

Owner/operator country: US
Owner/operator telephone: 800-328-8226
Owner/operator email: Not reported
Owner/operator fax: Not reported
Owner/operator extension: Not reported

Legal status: Private
Owner/Operator Type: Owner
Owner/Op start date: 03/10/2015
Owner/Op end date: Not reported

Owner/operator name: PUBLIC SERVICE-LEADVILLE SERVICE CENTER
Owner/operator address: HARRISON
LEADVILLE, CO 80463

Owner/operator country: US
Owner/operator telephone: Not reported
Owner/operator email: Not reported
Owner/operator fax: Not reported
Owner/operator extension: Not reported

Map ID
Direction
Distance
Elevation

MAP FINDINGS

Site

Database(s)

EDR ID Number
EPA ID Number

PUBLIC SERVICE-LEADVILLE SERVICE CENTER (Continued)

1004679048

Legal status: Private
Owner/Operator Type: Operator
Owner/Op start date: 03/10/2015
Owner/Op end date: Not reported

Handler Activities Summary:

U.S. importer of hazardous waste: No
Mixed waste (haz. and radioactive): No
Recycler of hazardous waste: No
Transporter of hazardous waste: No
Treater, storer or disposer of HW: No
Underground injection activity: No
On-site burner exemption: No
Furnace exemption: No
Used oil fuel burner: No
Used oil processor: No
User oil refiner: No
Used oil fuel marketer to burner: No
Used oil Specification marketer: No
Used oil transfer facility: No
Used oil transporter: No

Historical Generators:

Date form received by agency: 04/24/2007
Site name: PUBLIC SERVICE, LEADVILLE SERVICE CENTER
Classification: Not a generator, verified

Date form received by agency: 07/15/1993
Site name: PUBLIC SERVICE, LEADVILLE SERVICE CENTER
Classification: Conditionally Exempt Small Quantity Generator

Hazardous Waste Summary:

. Waste code: D000
. Waste name: Not Defined

. Waste code: D001
. Waste name: IGNITABLE WASTE

. Waste code: D002
. Waste name: CORROSIVE WASTE

. Waste code: D007
. Waste name: CHROMIUM

. Waste code: D008
. Waste name: LEAD

. Waste code: F001
. Waste name: THE FOLLOWING SPENT HALOGENATED SOLVENTS USED IN DEGREASING:
TETRACHLOROETHYLENE, TRICHLOROETHYLENE, METHYLENE CHLORIDE,
1,1,1-TRICHLOROETHANE, CARBON TETRACHLORIDE AND CHLORINATED
FLUOROCARBONS; ALL SPENT SOLVENT MIXTURES/BLENDS USED IN DEGREASING
CONTAINING, BEFORE USE, A TOTAL OF TEN PERCENT OR MORE (BY VOLUME) OF
ONE OR MORE OF THE ABOVE HALOGENATED SOLVENTS OR THOSE SOLVENTS LISTED
IN F002, F004, AND F005; AND STILL BOTTOMS FROM THE RECOVERY OF THESE

Map ID
Direction
Distance
Elevation

MAP FINDINGS

Site

Database(s)

EDR ID Number
EPA ID Number

PUBLIC SERVICE-LEADVILLE SERVICE CENTER (Continued)

1004679048

SPENT SOLVENTS AND SPENT SOLVENT MIXTURES.

. Waste code: F002
. Waste name: THE FOLLOWING SPENT HALOGENATED SOLVENTS: TETRACHLOROETHYLENE, METHYLENE CHLORIDE, TRICHLOROETHYLENE, 1,1,1-TRICHLOROETHANE, CHLOROBENZENE, 1,1,2-TRICHLORO-1,2,2-TRIFLUOROETHANE, ORTHO-DICHLOROBENZENE, TRICHLOROFLUOROMETHANE, AND 1,1,2, TRICHLOROETHANE; ALL SPENT SOLVENT MIXTURES/BLENDS CONTAINING, BEFORE USE, A TOTAL OF TEN PERCENT OR MORE (BY VOLUME) OF ONE OR MORE OF THE ABOVE HALOGENATED SOLVENTS OR THOSE SOLVENTS LISTED IN F001, F004, AND F005; AND STILL BOTTOMS FROM THE RECOVERY OF THESE SPENT SOLVENTS AND SPENT SOLVENT MIXTURES.

. Waste code: F003
. Waste name: THE FOLLOWING SPENT NONHALOGENATED SOLVENTS: XYLENE, ACETONE, ETHYL ACETATE, ETHYL BENZENE, ETHYL ETHER, METHYL ISOBUTYL KETONE, N-BUTYL ALCOHOL, CYCLOHEXANONE, AND METHANOL; ALL SPENT SOLVENT MIXTURES/BLENDS CONTAINING, BEFORE USE, ONLY THE ABOVE SPENT NONHALOGENATED SOLVENTS; AND ALL SPENT SOLVENT MIXTURES/BLENDS CONTAINING, BEFORE USE, ONE OR MORE OF THE ABOVE NONHALOGENATED SOLVENTS, AND A TOTAL OF TEN PERCENT OR MORE (BY VOLUME) OF ONE OR MORE OF THOSE SOLVENTS LISTED IN F001, F002, F004, AND F005; AND STILL BOTTOMS FROM THE RECOVERY OF THESE SPENT SOLVENTS AND SPENT SOLVENT MIXTURES.

. Waste code: F005
. Waste name: THE FOLLOWING SPENT NONHALOGENATED SOLVENTS: TOLUENE, METHYL ETHYL KETONE, CARBON DISULFIDE, ISOBUTANOL, PYRIDINE, BENZENE, 2-ETHOXYETHANOL, AND 2-NITROPROPANE; ALL SPENT SOLVENT MIXTURES/BLENDS CONTAINING, BEFORE USE, A TOTAL OF TEN PERCENT OR MORE (BY VOLUME) OF ONE OR MORE OF THE ABOVE NONHALOGENATED SOLVENTS OR THOSE SOLVENTS LISTED IN F001, F002, OR F004; AND STILL BOTTOMS FROM THE RECOVERY OF THESE SPENT SOLVENTS AND SPENT SOLVENT MIXTURES.

Violation Status: No violations found

FINDS:

Registry ID: 110002974844

Environmental Interest/Information System

RCRAInfo is a national information system that supports the Resource Conservation and Recovery Act (RCRA) program through the tracking of events and activities related to facilities that generate, transport, and treat, store, or dispose of hazardous waste. RCRAInfo allows RCRA program staff to track the notification, permit, compliance, and corrective action activities required under RCRA.

[Click this hyperlink](#) while viewing on your computer to access additional FINDS: detail in the EDR Site Report.

ECHO:

Envid: 1004679048
Registry ID: 110002974844
DFR URL: <http://echo.epa.gov/detailed-facility-report?fid=110002974844>

MAP FINDINGS

Map ID
 Direction
 Distance
 Elevation

Site

Database(s)

EDR ID Number
 EPA ID Number

G18 **LEADVILLE SERVICE CENTER**
North **1730 HARRISON AVE**
1/8-1/4 **LEADVILLE, CO 80461**
0.212 mi.
1121 ft. **Site 2 of 2 in cluster G**

LUST **U004007426**
LTANKS **N/A**
UST

Relative: **LUST:**
Higher Facility Id: 1664
Actual: **Status:** **Closed**
10141 ft. Event ID: 4371
 Confirmed Release: 03/27/1992
 Contact Name: Technical Assistance Line
 Contact Phone: 303-318-8547
 Contact Email: Not reported
 Latitude Degrees: 39.258032
 Longitude Degrees: -106.295142

[Click here for COSTIS:](#)

LTANKS:
 Facility ID: 1664
 Type: Tier I
 Status: Closed
 Event ID: 4371
 Release Date: 03/27/1992
 Closed Date: 03/06/1997
 Contact: Technical Assistance Line
 Phone: 303-318-8547
 Email: cdle_ops_public_records_center@state.co.us
 URL: https://opus.cdle.state.co.us/OIS2000/event.asp?h_id=4371

CO UST:
 Facility ID: 1664
Owner:
 Owner Id: 4289
 Owner Name: Public Service Co Of Colorado DBA Xcel Energy Inc
 Owner Address: 1123 W 3rd Ave
 Owner City/State/Zip: Denver, CO 80223
 Owner County: Denver

Tank Tag/Tank Status: 1664-1 / Permanently Closed
 Date Tank Installed: 05/06/1982
 Tank Age: Not reported
 Capacity: 1000
 Tank Chemical: Jet Fuel
 Tank Type: UST
 Facility Type: Non-Retail
 Facility Category: Commercial/Industrial
 Latitude: 39.258032
 Longitude: -106.295142
 Date Closed: 10/01/1991

[Click here for COSTIS:](#)

Map ID
Direction
Distance
Elevation

MAP FINDINGS

Site

Database(s)

EDR ID Number
EPA ID Number

H19 **DREAM BEHM INC DBA TIMS CUSTOM AUTO BODY AND GLASS** **RCRA-CESQG** **1014388041**
NNE **1715 N POPLAR** **COR000222745**
1/8-1/4 **LEADVILLE, CO 80461**
0.227 mi.
1196 ft. **Site 1 of 2 in cluster H**

Relative:
Higher

RCRA-CESQG:

Actual:
10170 ft.

Date form received by agency: 03/24/2010
Facility name: DREAM BEHM INC DBA TIMS CUSTOM AUTO BODY AND GLASS
Facility address: 1715 N POPLAR
LEADVILLE, CO 80461
EPA ID: COR000222745
Mailing address: N POPLAR
LEADVILLE, CO 80461
Contact: TIMOTHY R BEHM
Contact address: N POPLAR
LEADVILLE, CO 80461
Contact country: US
Contact telephone: 719-486-0071
Contact email: Not reported
EPA Region: 08
Classification: Conditionally Exempt Small Quantity Generator
Description: Handler: generates 100 kg or less of hazardous waste per calendar month, and accumulates 1000 kg or less of hazardous waste at any time; or generates 1 kg or less of acutely hazardous waste per calendar month, and accumulates at any time: 1 kg or less of acutely hazardous waste; or 100 kg or less of any residue or contaminated soil, waste or other debris resulting from the cleanup of a spill, into or on any land or water, of acutely hazardous waste; or generates 100 kg or less of any residue or contaminated soil, waste or other debris resulting from the cleanup of a spill, into or on any land or water, of acutely hazardous waste during any calendar month, and accumulates at any time: 1 kg or less of acutely hazardous waste; or 100 kg or less of any residue or contaminated soil, waste or other debris resulting from the cleanup of a spill, into or on any land or water, of acutely hazardous waste

Owner/Operator Summary:

Owner/operator name: TIMOTHY BEHM
Owner/operator address: N POPLAR
LEADVILLE, CO 80461
Owner/operator country: US
Owner/operator telephone: 719-486-0071
Owner/operator email: Not reported
Owner/operator fax: Not reported
Owner/operator extension: Not reported
Legal status: Private
Owner/Operator Type: Owner
Owner/Op start date: 03/24/2010
Owner/Op end date: Not reported

Owner/operator name: DREAM BEHM INC DBA TIMS CUSTOM AUTOBODY
Owner/operator address: N POPLAR
LEADVILLE, CO 80461
Owner/operator country: US
Owner/operator telephone: 719-486-0071
Owner/operator email: Not reported
Owner/operator fax: Not reported
Owner/operator extension: Not reported

Map ID
 Direction
 Distance
 Elevation

MAP FINDINGS

Site

Database(s)

EDR ID Number
 EPA ID Number

DREAM BEHM INC DBA TIMS CUSTOM AUTO BODY AND GLASS (Continued)

1014388041

Legal status: Private
 Owner/Operator Type: Operator
 Owner/Op start date: 03/24/2010
 Owner/Op end date: Not reported

Handler Activities Summary:

U.S. importer of hazardous waste: No
 Mixed waste (haz. and radioactive): No
 Recycler of hazardous waste: No
 Transporter of hazardous waste: No
 Treater, storer or disposer of HW: No
 Underground injection activity: No
 On-site burner exemption: No
 Furnace exemption: No
 Used oil fuel burner: No
 Used oil processor: No
 User oil refiner: No
 Used oil fuel marketer to burner: No
 Used oil Specification marketer: No
 Used oil transfer facility: No
 Used oil transporter: No

Universal Waste Summary:

Waste type: Thermostats
 Accumulated waste on-site: Yes
 Generated waste on-site: Not reported

Waste type: Lamps
 Accumulated waste on-site: Yes
 Generated waste on-site: Not reported

Waste type: Pesticides
 Accumulated waste on-site: Yes
 Generated waste on-site: Not reported

Waste type: Batteries
 Accumulated waste on-site: Yes
 Generated waste on-site: Not reported

Violation Status: No violations found

H20
NNE
1/8-1/4
0.227 mi.
1201 ft.

WEST PARK AMOCO #3535
1719 N POPLAR ST
LEADVILLE, CO 80461
Site 2 of 2 in cluster H

LTANKS **S102052009**
LUST TRUST **N/A**

Relative:
Higher
Actual:
10170 ft.

LTANKS:
 Facility ID: 12863
 Type: Tier I
 Status: Closed
 Event ID: 1328
 Release Date: 09/24/1993
 Closed Date: 01/13/1997
 Contact: Technical Assistance Line
 Phone: 303-318-8547
 Email: cdle_ops_public_records_center@state.co.us
 URL: https://opus.cdle.state.co.us/OIS2000/event.asp?h_id=1328

Map ID
Direction
Distance
Elevation

MAP FINDINGS

Site

Database(s)

EDR ID Number
EPA ID Number

WEST PARK AMOCO #3535 (Continued)

S102052009

CO LUST TRUST:

Facility ID: 12863
Payee Name: Mallette Oil Company, Inc.
Event ID: 1328
RAP ID: 1604
Commissioned Date: Not reported
Cap Status: Not reported
Eligibility Type Description: Tank Owner/Operator
Total Percent Reduction: 0.0
Total Reimbursement for Event: \$61,142.98
RAP Type Description: Supplemental
RAP Status: Approved
RAP Filed Date: 9/4/1996
Total Reimbursement: \$16,426.83
Net Reimbursement: \$15,436.96
FPR Date: 01/24/1997
Pay Voucher Date: 02/12/1997
Protest Number: Not reported
Special Conditions: Not reported
Fund Analyst: Chrystalynn
Category: Other
Technical Reviewer: Joe I Lambe
Technical Reviewer Phone: Not reported
Fund Analyst Phone: No Listing

Facility ID: 12863
Payee Name: Mallette Oil Company, Inc.
Event ID: 1328
RAP ID: 1771
Commissioned Date: Not reported
Cap Status: Not reported
Eligibility Type Description: Tank Owner/Operator
Total Percent Reduction: 0.0
Total Reimbursement for Event: \$61,142.98
RAP Type Description: Supplemental
RAP Status: Approved
RAP Filed Date: 1/6/1997
Total Reimbursement: \$783.79
Net Reimbursement: \$783.79
FPR Date: 04/03/1997
Pay Voucher Date: 04/22/1997
Protest Number: Not reported
Special Conditions: Not reported
Fund Analyst: Cindee Garner-floro
Category: Other
Technical Reviewer: Joe I Lambe
Technical Reviewer Phone: Not reported
Fund Analyst Phone: (303) 318-8513

Facility ID: 12863
Payee Name: Mallette Oil Company, Inc.
Event ID: 1328
RAP ID: 833
Commissioned Date: Not reported
Cap Status: Not reported
Eligibility Type Description: Tank Owner/Operator
Total Percent Reduction: 0.0

Map ID
Direction
Distance
Elevation

MAP FINDINGS

Site

Database(s)

EDR ID Number
EPA ID Number

WEST PARK AMOCO #3535 (Continued)

S102052009

Total Reimbursement for Event: \$61,142.98
RAP Type Description: Original
RAP Status: Approved
RAP Filed Date: 2/15/1995
Total Reimbursement: \$54,922.23
Net Reimbursement: \$44,922.23
FPR Date: 12/15/1995
Pay Voucher Date: 01/02/1996
Protest Number: Not reported
Special Conditions: Not reported
Fund Analyst: Kelly Beach
Category: Other
Technical Reviewer: Joe I Lambe
Technical Reviewer Phone: Not reported
Fund Analyst Phone: No Listing

[Click here for COSTIS:](#)

F21
SE
1/8-1/4
0.228 mi.
1205 ft.

ACA PRODUCTS INC
LAKE (County), CO
Site 3 of 3 in cluster F

US MINES 1016471089
N/A

Relative:
Higher
Actual:
10160 ft.

US MINES:
Sic Code(s): 144200
Sic Code(s): 000000
Sic Code(s): 000000
Sic Code(s): 000000
Sic Code(s): 000000
Sic Code(s): 000000
Mine ID: 0504697
Entity Name: 50-3-03 PORTABLE WASH PLANT II
Company: ACA PRODUCTS INC
Status: 2
Status Date: 20171001
Operation Class: 2
Number of Shops: 0
Number of Plants: 0
Latitude Degree: 39
Longitude Degree: 106
Latitude Minute: 15
Latitude Seconds: 02
Longitude Minutes: 17
Longitude Seconds: 33
Number of Pits: 000

MAP FINDINGS

Map ID			EDR ID Number
Direction			EPA ID Number
Distance			
Elevation	Site	Database(s)	

22 SSE 1/4-1/2 0.267 mi. 1409 ft.	GRAND TABOR HOTEL 711 HARRISON LEADVILLE, CO	VCP	S116692566 N/A
--	---	------------	---------------------------------

Relative: Higher Actual: 10152 ft.	VCP: Application Type: NAD Actual Review Date: 02/07/2014 Application Status: APPROVAL File Number: 131219-1 Reviews By: Apostolopoulos
---	---

23 North 1/4-1/2 0.277 mi. 1460 ft.	KUM & GO #916 203 MOUNTAIN VIEW DR LEADVILLE, CO 80461	LTANKS	S123426049 N/A
--	---	---------------	---------------------------------

Relative: Higher Actual: 10159 ft.	LTANKS: Facility ID: 9102 Type: Not reported Status: Closed Event ID: 13102 Release Date: 08/06/2018 Closed Date: Not reported Contact: Jennifer Strauss Phone: 303-318-8548 Email: jennifer.strauss@state.co.us URL: https://opus.cdle.state.co.us/OIS2000/event.asp?h_id=13102
---	--

24 East 1/4-1/2 0.307 mi. 1619 ft.	LEADVILLE DRUMS COUNTY LOT ON E 12TH ST AT HAZEL ST LEADVILLE, CO 80461	SEMS-ARCHIVE	1000193184 COD983766064
---	--	---------------------	--

Relative: Higher Actual: 10223 ft.	SEMS Archive: Site ID: 0800986 EPA ID: COD983766064 Cong District: 03 FIPS Code: 08065 FF: N NPL: Not on the NPL Non NPL Status: Referred to Removal - NFRAP
---	--

SEMS Archive Detail:	
Region:	08
Site ID:	0800986
EPA ID:	COD983766064
Site Name:	LEADVILLE DRUMS
NPL:	N
FF:	N
OU:	00
Action Code:	VS
Action Name:	ARCH SITE
SEQ:	1
Start Date:	2016-05-16 05:00:00
Finish Date:	2016-05-16 05:00:00

Map ID
Direction
Distance
Elevation

MAP FINDINGS

Site

Database(s)

EDR ID Number
EPA ID Number

LEADVILLE DRUMS (Continued)

1000193184

Qual: Not reported
Current Action Lead: EPA Perf In-Hse

Region: 08
Site ID: 0800986
EPA ID: COD983766064
Site Name: LEADVILLE DRUMS
NPL: N
FF: N
OU: 00
Action Code: AR
Action Name: ADMIN REC
SEQ: 1
Start Date: 1989-06-13 04:00:00
Finish Date: 1989-06-24 04:00:00
Qual: V
Current Action Lead: EPA Perf

Region: 08
Site ID: 0800986
EPA ID: COD983766064
Site Name: LEADVILLE DRUMS
NPL: N
FF: N
OU: 00
Action Code: DS
Action Name: DISCVRY
SEQ: 1
Start Date: 1988-09-08 04:00:00
Finish Date: 1988-09-08 04:00:00
Qual: Not reported
Current Action Lead: EPA Perf

Region: 08
Site ID: 0800986
EPA ID: COD983766064
Site Name: LEADVILLE DRUMS
NPL: N
FF: N
OU: 00
Action Code: RV
Action Name: RMVL
SEQ: 1
Start Date: 1989-06-13 04:00:00
Finish Date: 1989-12-19 05:00:00
Qual: C
Current Action Lead: EPA Perf

Region: 08
Site ID: 0800986
EPA ID: COD983766064
Site Name: LEADVILLE DRUMS
NPL: N
FF: N
OU: 00
Action Code: PA
Action Name: PA

Map ID
Direction
Distance
Elevation

MAP FINDINGS

Site

Database(s)

EDR ID Number
EPA ID Number

LEADVILLE DRUMS (Continued)

1000193184

SEQ: 1
Start Date: 1989-07-21 04:00:00
Finish Date: 1989-07-21 04:00:00
Qual: L
Current Action Lead: St Perf

I25
NNE
1/4-1/2
0.381 mi.
2013 ft.

LEADVILLE STOP N SAVE
2016 N POPLAR ST
LEADVILLE, CO 80461

LTANKS **S123425996**
N/A

Site 1 of 3 in cluster I

Relative:
Higher
Actual:
10182 ft.

LTANKS:
Facility ID: 1906
Type: Tier I
Status: Closed
Event ID: 9735
Release Date: 02/11/2005
Closed Date: 08/11/2005
Contact: Technical Assistance Line
Phone: 303-318-8547
Email: cdle_ops_public_records_center@state.co.us
URL: https://opus.cdle.state.co.us/OIS2000/event.asp?h_id=9735

I26
NNE
1/4-1/2
0.381 mi.
2013 ft.

FEATHER PETROLEUM COMPANY
2016 N POPLAR ST
LEADVILLE AREA, CO 80461

LUST **U003117345**
AIRS **N/A**

Site 2 of 3 in cluster I

Relative:
Higher
Actual:
10182 ft.

LUST:
Facility Id: 1906
Status: Closed
Event ID: 9735
Confirmed Release: 02/11/2005
Contact Name: Technical Assistance Line
Contact Phone: 303-318-8547
Contact Email: Not reported
Latitude Degrees: 39.270544
Longitude Degrees: -106.288822

Click here for COSTIS:

CO AIRS:
County/Plant ID: 065-0016
Contact Person: KATHY SCHOENFELD
Contact Phone: (970)242-5205
Latitude: 391544.03
Longitude: 1061726.35
SIC Primary: 5541
NAICS Primary: 447110
Unique Emmission Unit ID: 001
Construction Permit Number: 02LK0750S.XP
Emission Unit Description: 3 UNDRGRND GASOLINE TANKS
Full Pollutant Name: BENZENE

Map ID
Direction
Distance
Elevation

MAP FINDINGS

Site

Database(s)

EDR ID Number
EPA ID Number

FEATHER PETROLEUM COMPANY (Continued)

U003117345

Site-wide Estimated Emissions: 0.0000000
Site-wide Estimated Emissions Units: Tons Per Year

County/Plant ID: 065-0016
Contact Person: KATHY SCHOENFELD
Contact Phone: (970)242-5205
Latitude: 391544.03
Longitude: 1061726.35
SIC Primary: 5541
NAICS Primary: 447110
Unique Emmission Unit ID: 001
Construction Permit Number: 02LK0750S.XP
Emission Unit Description: 3 UNDRGRND GASOLINE TANKS
Full Pollutant Name: ETHYL BENZENE
Site-wide Estimated Emissions: 0.0000000
Site-wide Estimated Emissions Units: Tons Per Year

County/Plant ID: 065-0016
Contact Person: KATHY SCHOENFELD
Contact Phone: (970)242-5205
Latitude: 391544.03
Longitude: 1061726.35
SIC Primary: 5541
NAICS Primary: 447110
Unique Emmission Unit ID: 001
Construction Permit Number: 02LK0750S.XP
Emission Unit Description: 3 UNDRGRND GASOLINE TANKS
Full Pollutant Name: HEXANE,N-
Site-wide Estimated Emissions: 0.0000000
Site-wide Estimated Emissions Units: Tons Per Year

County/Plant ID: 065-0016
Contact Person: KATHY SCHOENFELD
Contact Phone: (970)242-5205
Latitude: 391544.03
Longitude: 1061726.35
SIC Primary: 5541
NAICS Primary: 447110
Unique Emmission Unit ID: 001
Construction Permit Number: 02LK0750S.XP
Emission Unit Description: 3 UNDRGRND GASOLINE TANKS
Full Pollutant Name: TOLUENE
Site-wide Estimated Emissions: 0.0000000
Site-wide Estimated Emissions Units: Tons Per Year

County/Plant ID: 065-0016
Contact Person: KATHY SCHOENFELD
Contact Phone: (970)242-5205
Latitude: 391544.03
Longitude: 1061726.35
SIC Primary: 5541
NAICS Primary: 447110
Unique Emmission Unit ID: 001
Construction Permit Number: 02LK0750S.XP
Emission Unit Description: 3 UNDRGRND GASOLINE TANKS
Full Pollutant Name: VOLATILE ORGANIC COMPOUNDS
Site-wide Estimated Emissions: 1.3201430

Map ID
Direction
Distance
Elevation

MAP FINDINGS

Site

Database(s)

EDR ID Number
EPA ID Number

FEATHER PETROLEUM COMPANY (Continued)

U003117345

Site-wide Estimated Emissions Units: Tons Per Year

County/Plant ID: 065-0016
Contact Person: KATHY SCHOENFELD
Contact Phone: (970)242-5205
Latitude: 391544.03
Longitude: 1061726.35
SIC Primary: 5541
NAICS Primary: 447110
Unique Emmission Unit ID: 001
Construction Permit Number: 02LK0750S.XP
Emission Unit Description: 3 UNDRGRND GASOLINE TANKS
Full Pollutant Name: XYLENES
Site-wide Estimated Emissions: 0.0000000
Site-wide Estimated Emissions Units: Tons Per Year

I27
NNE
1/4-1/2
0.412 mi.
2175 ft.

MARV'S B P
2009 N POPLAR
LEADVILLE, CO 80461
Site 3 of 3 in cluster I

LUST **1000600776**
LTANKS **COD983787953**
LUST TRUST
UST
RCRA NonGen / NLR
FINDS
ECHO

Relative:
Higher

Actual:
10181 ft.

LUST:
Facility Id: 10475
Status: Closed
Event ID: 916
Confirmed Release: 10/04/1990
Contact Name: Technical Assistance Line
Contact Phone: 303-318-8547
Contact Email: Not reported
Latitude Degrees: 39.261095
Longitude Degrees: -106.291794

Click here for COSTIS:

LTANKS:
Facility ID: 10475
Type: Tier I
Status: Closed
Event ID: 916
Release Date: 10/04/1990
Closed Date: 07/17/1995
Contact: Technical Assistance Line
Phone: 303-318-8547
Email: cdle_ops_public_records_center@state.co.us
URL: https://opus.cdle.state.co.us/OIS2000/event.asp?h_id=916

CO LUST TRUST:
Facility ID: 10475
Payee Name: Not reported
Event ID: 916
RAP ID: 923
Commissioned Date: Not reported
Cap Status: Not reported
Eligibility Type Description: Tank Owner/Operator - NRP

Map ID
Direction
Distance
Elevation

MAP FINDINGS

Site

Database(s)

EDR ID Number
EPA ID Number

MARV'S B P (Continued)

1000600776

Total Percent Reduction: 0.0
Total Reimbursement for Event: \$0.00
RAP Type Description: Original
RAP Status: Denied
RAP Filed Date: 5/4/1995
Total Reimbursement: \$106,656.97
Net Reimbursement: \$0.00
FPR Date: Not reported
Pay Voucher Date: Not reported
Protest Number: Not reported
Special Conditions: Not reported
Fund Analyst: Kelly Beach
Category: Retail Gas Station
Technical Reviewer: Hotovec
Technical Reviewer Phone: (303) 318-8531
Fund Analyst Phone: No Listing

Click here for COSTIS:

CO UST:

Facility ID: 10475

Owner:

Owner Id: 21427
Owner Name: Pettus Holdings LLC
Owner Address: PO Box 111
Owner City/State/Zip: Leadville, CO 80461
Owner County: Lake

Tank Tag/Tank Status: 10475-1 / Permanently Closed
Date Tank Installed: 04/18/1962
Tank Age: Not reported
Capacity: 4000
Tank Chemical: Gasoline
Tank Type: UST
Facility Type: Retail
Facility Category: Retail Gas Station
Latitude: 39.261095
Longitude: -106.291794
Date Closed: Not reported

Tank Tag/Tank Status: 10475-2 / Permanently Closed
Date Tank Installed: 04/17/1962
Tank Age: Not reported
Capacity: 6000
Tank Chemical: Gasoline
Tank Type: UST
Facility Type: Retail
Facility Category: Retail Gas Station
Latitude: 39.261095
Longitude: -106.291794
Date Closed: Not reported

Tank Tag/Tank Status: 10475-3 / Permanently Closed

Map ID
Direction
Distance
Elevation

MAP FINDINGS

Site

Database(s)

EDR ID Number
EPA ID Number

MARV'S B P (Continued)

1000600776

Date Tank Installed: 04/17/1975
Tank Age: Not reported
Capacity: 6000
Tank Chemical: Gasoline
Tank Type: UST
Facility Type: Retail
Facility Category: Retail Gas Station
Latitude: 39.261095
Longitude: -106.291794
Date Closed: Not reported

Tank Tag/Tank Status: 10475-4 / Permanently Closed
Date Tank Installed: 04/17/1962
Tank Age: Not reported
Capacity: 500
Tank Chemical: Waste Oil
Tank Type: UST
Facility Type: Retail
Facility Category: Retail Gas Station
Latitude: 39.261095
Longitude: -106.291794
Date Closed: Not reported

Tank Tag/Tank Status: 10475-5 / Currently In Use
Date Tank Installed: 05/01/1995
Tank Age: Not reported
Capacity: 10000
Tank Chemical: Gasoline - Unleaded Regular (RUL)
Tank Type: UST
Facility Type: Retail
Facility Category: Retail Gas Station
Latitude: 39.261095
Longitude: -106.291794
Date Closed: Not reported

Tank Tag/Tank Status: 10475-6 / Currently In Use
Date Tank Installed: 05/01/1995
Tank Age: Not reported
Capacity: 4000
Tank Chemical: Diesel - #2
Tank Type: UST
Facility Type: Retail
Facility Category: Retail Gas Station
Latitude: 39.261095
Longitude: -106.291794
Date Closed: Not reported

Tank Tag/Tank Status: 10475-7 / Currently In Use
Date Tank Installed: 05/01/1995
Tank Age: Not reported
Capacity: 6000
Tank Chemical: Gasoline - Premium (PUL)
Tank Type: UST

Map ID
Direction
Distance
Elevation

MAP FINDINGS

Site

Database(s)

EDR ID Number
EPA ID Number

MARV'S B P (Continued)

1000600776

Facility Type: Retail
Facility Category: Retail Gas Station
Latitude: 39.261095
Longitude: -106.291794
Date Closed: Not reported

[Click here for COSTIS:](#)

RCRA NonGen / NLR:

Date form received by agency: 09/03/2009
Facility name: SILVER CITY AUTOMOTIVE INC.
Facility address: 2009 N POPLAR
LEADVILLE, CO 80461
EPA ID: COD983787953
Mailing address: PO BOX 111
LEADVILLE, CO 80461
Contact: DAN PETTUS
Contact address: PO BOX 111
LEADVILLE, CO 80461
Contact country: US
Contact telephone: 719-486-1450
Contact email: Not reported
EPA Region: 08
Land type: Private
Classification: Non-Generator
Description: Handler: Non-Generators do not presently generate hazardous waste

Owner/Operator Summary:

Owner/operator name: SILVER CITY AUTOMOTIVE
Owner/operator address: 2009 N POPLAR
LEADVILLE, CO 80461
Owner/operator country: US
Owner/operator telephone: 719-486-2812
Owner/operator email: Not reported
Owner/operator fax: Not reported
Owner/operator extension: Not reported
Legal status: Private
Owner/Operator Type: Operator
Owner/Op start date: 09/07/2007
Owner/Op end date: Not reported

Owner/operator name: MARVIN ZEIMET
Owner/operator address: 2009 N POPLAR
LEADVILLE, CO 80461
Owner/operator country: Not reported
Owner/operator telephone: 719-486-2812
Owner/operator email: Not reported
Owner/operator fax: Not reported
Owner/operator extension: Not reported
Legal status: Private
Owner/Operator Type: Owner
Owner/Op start date: 02/02/1800
Owner/Op end date: Not reported

Handler Activities Summary:

U.S. importer of hazardous waste: No

Map ID
Direction
Distance
Elevation

MAP FINDINGS

Site

Database(s)

EDR ID Number
EPA ID Number

MARV'S B P (Continued)

1000600776

Mixed waste (haz. and radioactive): No
Recycler of hazardous waste: No
Transporter of hazardous waste: No
Treater, storer or disposer of HW: No
Underground injection activity: No
On-site burner exemption: No
Furnace exemption: No
Used oil fuel burner: No
Used oil processor: No
User oil refiner: No
Used oil fuel marketer to burner: No
Used oil Specification marketer: No
Used oil transfer facility: No
Used oil transporter: No

Historical Generators:

Date form received by agency: 09/07/2007
Site name: SILVER CITY AUTOMOTIVE INC.
Classification: Small Quantity Generator

Date form received by agency: 08/12/2004
Site name: MARV'S B P
Classification: Small Quantity Generator

Date form received by agency: 02/23/1995
Site name: CLOUD CITY AMOCO
Classification: Small Quantity Generator

Hazardous Waste Summary:

. Waste code: D000
. Waste name: Not Defined

. Waste code: D001
. Waste name: IGNITABLE WASTE

. Waste code: D018
. Waste name: BENZENE

Violation Status: No violations found

Evaluation Action Summary:

Evaluation date: 10/01/2008
Evaluation: FACILITY SELF DISCLOSURE
Area of violation: Not reported
Date achieved compliance: Not reported
Evaluation lead agency: State

FINDS:

Registry ID: 110002988116

Environmental Interest/Information System

RCRAInfo is a national information system that supports the Resource Conservation and Recovery Act (RCRA) program through the tracking of events and activities related to facilities that generate, transport,

Map ID
Direction
Distance
Elevation

MAP FINDINGS

Site

Database(s)

EDR ID Number
EPA ID Number

MARV'S B P (Continued)

1000600776

and treat, store, or dispose of hazardous waste. RCRAInfo allows RCRA program staff to track the notification, permit, compliance, and corrective action activities required under RCRA.

[Click this hyperlink](#) while viewing on your computer to access additional FINDS: detail in the EDR Site Report.

ECHO:

Envid: 1000600776
Registry ID: 110002988116
DFR URL: <http://echo.epa.gov/detailed-facility-report?fid=110002988116>

28
NNE
1/4-1/2
0.477 mi.
2518 ft.

GILMORE
2040 N POPLAR
LEADVILLE, CO 80461

LTANKS **S121703748**
N/A

Relative:
Higher
Actual:
10184 ft.

LTANKS:
Facility ID: 11845
Type: Tier I
Status: Closed
Event ID: 3328
Release Date: 10/31/1990
Closed Date: 04/12/1993
Contact: Technical Assistance Line
Phone: 303-318-8547
Email: cdle_ops_public_records_center@state.co.us
URL: https://opus.cdle.state.co.us/OIS2000/event.asp?h_id=3328

29
ESE
1/4-1/2
0.486 mi.
2564 ft.

CITY OF LEADVILLE
6TH & HAZEL
LEADVILLE, CO 80461

LTANKS **S121703843**
N/A

Relative:
Higher
Actual:
10210 ft.

LTANKS:
Facility ID: 12258
Type: Tier I
Status: Closed
Event ID: 4356
Release Date: 07/01/1991
Closed Date: 03/06/1997
Contact: Technical Assistance Line
Phone: 303-318-8547
Email: cdle_ops_public_records_center@state.co.us
URL: https://opus.cdle.state.co.us/OIS2000/event.asp?h_id=4356

MAP FINDINGS

Map ID
Direction
Distance
Elevation

Site

Database(s)

EDR ID Number
EPA ID Number

30
South
1/2-1
0.752 mi.
3972 ft.

LEADVILLE GAS WORKS
SEC LEITER AVE AND FRONT ST
LEADVILLE, CO 80461

EDR MGP 1008408819
N/A

Relative:
Lower

Manufactured Gas Plants:

No additional information available

Actual:
10050 ft.

Count: 1 records.

ORPHAN SUMMARY

City	EDR ID	Site Name	Site Address	Zip	Database(s)
LEADVILLE	1012043110	LEADVILLE MANUFACTURED GAS PLANT	SE INTERSECTION OF LEITER AVE	80461	SEMS-ARCHIVE

GOVERNMENT RECORDS SEARCHED / DATA CURRENCY TRACKING

To maintain currency of the following federal and state databases, EDR contacts the appropriate governmental agency on a monthly or quarterly basis, as required.

Number of Days to Update: Provides confirmation that EDR is reporting records that have been updated within 90 days from the date the government agency made the information available to the public.

STANDARD ENVIRONMENTAL RECORDS

Federal NPL site list

NPL: National Priority List

National Priorities List (Superfund). The NPL is a subset of CERCLIS and identifies over 1,200 sites for priority cleanup under the Superfund Program. NPL sites may encompass relatively large areas. As such, EDR provides polygon coverage for over 1,000 NPL site boundaries produced by EPA's Environmental Photographic Interpretation Center (EPIC) and regional EPA offices.

Date of Government Version: 04/11/2019	Source: EPA
Date Data Arrived at EDR: 04/18/2019	Telephone: N/A
Date Made Active in Reports: 05/14/2019	Last EDR Contact: 07/02/2019
Number of Days to Update: 26	Next Scheduled EDR Contact: 10/14/2019
	Data Release Frequency: Quarterly

NPL Site Boundaries

Sources:

EPA's Environmental Photographic Interpretation Center (EPIC)
Telephone: 202-564-7333

EPA Region 1
Telephone 617-918-1143

EPA Region 6
Telephone: 214-655-6659

EPA Region 3
Telephone 215-814-5418

EPA Region 7
Telephone: 913-551-7247

EPA Region 4
Telephone 404-562-8033

EPA Region 8
Telephone: 303-312-6774

EPA Region 5
Telephone 312-886-6686

EPA Region 9
Telephone: 415-947-4246

EPA Region 10
Telephone 206-553-8665

Proposed NPL: Proposed National Priority List Sites

A site that has been proposed for listing on the National Priorities List through the issuance of a proposed rule in the Federal Register. EPA then accepts public comments on the site, responds to the comments, and places on the NPL those sites that continue to meet the requirements for listing.

Date of Government Version: 04/11/2019	Source: EPA
Date Data Arrived at EDR: 04/18/2019	Telephone: N/A
Date Made Active in Reports: 05/14/2019	Last EDR Contact: 07/02/2019
Number of Days to Update: 26	Next Scheduled EDR Contact: 10/14/2019
	Data Release Frequency: Quarterly

NPL LIENS: Federal Superfund Liens

Federal Superfund Liens. Under the authority granted the USEPA by CERCLA of 1980, the USEPA has the authority to file liens against real property in order to recover remedial action expenditures or when the property owner received notification of potential liability. USEPA compiles a listing of filed notices of Superfund Liens.

GOVERNMENT RECORDS SEARCHED / DATA CURRENCY TRACKING

Date of Government Version: 10/15/1991
Date Data Arrived at EDR: 02/02/1994
Date Made Active in Reports: 03/30/1994
Number of Days to Update: 56

Source: EPA
Telephone: 202-564-4267
Last EDR Contact: 08/15/2011
Next Scheduled EDR Contact: 11/28/2011
Data Release Frequency: No Update Planned

Federal Delisted NPL site list

Delisted NPL: National Priority List Deletions

The National Oil and Hazardous Substances Pollution Contingency Plan (NCP) establishes the criteria that the EPA uses to delete sites from the NPL. In accordance with 40 CFR 300.425.(e), sites may be deleted from the NPL where no further response is appropriate.

Date of Government Version: 04/11/2019
Date Data Arrived at EDR: 04/18/2019
Date Made Active in Reports: 05/14/2019
Number of Days to Update: 26

Source: EPA
Telephone: N/A
Last EDR Contact: 07/02/2019
Next Scheduled EDR Contact: 10/14/2019
Data Release Frequency: Quarterly

Federal CERCLIS list

FEDERAL FACILITY: Federal Facility Site Information listing

A listing of National Priority List (NPL) and Base Realignment and Closure (BRAC) sites found in the Comprehensive Environmental Response, Compensation and Liability Information System (CERCLIS) Database where EPA Federal Facilities Restoration and Reuse Office is involved in cleanup activities.

Date of Government Version: 04/03/2019
Date Data Arrived at EDR: 04/05/2019
Date Made Active in Reports: 05/14/2019
Number of Days to Update: 39

Source: Environmental Protection Agency
Telephone: 703-603-8704
Last EDR Contact: 07/03/2019
Next Scheduled EDR Contact: 10/14/2019
Data Release Frequency: Varies

SEMS: Superfund Enterprise Management System

SEMS (Superfund Enterprise Management System) tracks hazardous waste sites, potentially hazardous waste sites, and remedial activities performed in support of EPA's Superfund Program across the United States. The list was formerly known as CERCLIS, renamed to SEMS by the EPA in 2015. The list contains data on potentially hazardous waste sites that have been reported to the USEPA by states, municipalities, private companies and private persons, pursuant to Section 103 of the Comprehensive Environmental Response, Compensation, and Liability Act (CERCLA). This dataset also contains sites which are either proposed to or on the National Priorities List (NPL) and the sites which are in the screening and assessment phase for possible inclusion on the NPL.

Date of Government Version: 04/11/2019
Date Data Arrived at EDR: 04/18/2019
Date Made Active in Reports: 05/23/2019
Number of Days to Update: 35

Source: EPA
Telephone: 800-424-9346
Last EDR Contact: 07/02/2019
Next Scheduled EDR Contact: 10/28/2019
Data Release Frequency: Quarterly

Federal CERCLIS NFRAP site list

SEMS-ARCHIVE: Superfund Enterprise Management System Archive

GOVERNMENT RECORDS SEARCHED / DATA CURRENCY TRACKING

SEMS-ARCHIVE (Superfund Enterprise Management System Archive) tracks sites that have no further interest under the Federal Superfund Program based on available information. The list was formerly known as the CERCLIS-NFRAP, renamed to SEMS ARCHIVE by the EPA in 2015. EPA may perform a minimal level of assessment work at a site while it is archived if site conditions change and/or new information becomes available. Archived sites have been removed and archived from the inventory of SEMS sites. Archived status indicates that, to the best of EPA's knowledge, assessment at a site has been completed and that EPA has determined no further steps will be taken to list the site on the National Priorities List (NPL), unless information indicates this decision was not appropriate or other considerations require a recommendation for listing at a later time. The decision does not necessarily mean that there is no hazard associated with a given site; it only means that, based upon available information, the location is not judged to be potential NPL site.

Date of Government Version: 04/11/2019	Source: EPA
Date Data Arrived at EDR: 04/18/2019	Telephone: 800-424-9346
Date Made Active in Reports: 05/23/2019	Last EDR Contact: 07/02/2019
Number of Days to Update: 35	Next Scheduled EDR Contact: 10/28/2019
	Data Release Frequency: Quarterly

Federal RCRA CORRACTS facilities list

CORRACTS: Corrective Action Report

CORRACTS identifies hazardous waste handlers with RCRA corrective action activity.

Date of Government Version: 03/25/2019	Source: EPA
Date Data Arrived at EDR: 03/27/2019	Telephone: 800-424-9346
Date Made Active in Reports: 04/17/2019	Last EDR Contact: 06/26/2019
Number of Days to Update: 21	Next Scheduled EDR Contact: 10/07/2019
	Data Release Frequency: Quarterly

Federal RCRA non-CORRACTS TSD facilities list

RCRA-TSDF: RCRA - Treatment, Storage and Disposal

RCRAInfo is EPA's comprehensive information system, providing access to data supporting the Resource Conservation and Recovery Act (RCRA) of 1976 and the Hazardous and Solid Waste Amendments (HSWA) of 1984. The database includes selective information on sites which generate, transport, store, treat and/or dispose of hazardous waste as defined by the Resource Conservation and Recovery Act (RCRA). Transporters are individuals or entities that move hazardous waste from the generator offsite to a facility that can recycle, treat, store, or dispose of the waste. TSDFs treat, store, or dispose of the waste.

Date of Government Version: 03/25/2019	Source: Environmental Protection Agency
Date Data Arrived at EDR: 03/27/2019	Telephone: 303-312-6149
Date Made Active in Reports: 04/17/2019	Last EDR Contact: 06/26/2019
Number of Days to Update: 21	Next Scheduled EDR Contact: 10/07/2019
	Data Release Frequency: Quarterly

Federal RCRA generators list

RCRA-LQG: RCRA - Large Quantity Generators

RCRAInfo is EPA's comprehensive information system, providing access to data supporting the Resource Conservation and Recovery Act (RCRA) of 1976 and the Hazardous and Solid Waste Amendments (HSWA) of 1984. The database includes selective information on sites which generate, transport, store, treat and/or dispose of hazardous waste as defined by the Resource Conservation and Recovery Act (RCRA). Large quantity generators (LQGs) generate over 1,000 kilograms (kg) of hazardous waste, or over 1 kg of acutely hazardous waste per month.

Date of Government Version: 03/25/2019	Source: Environmental Protection Agency
Date Data Arrived at EDR: 03/27/2019	Telephone: 303-312-6149
Date Made Active in Reports: 04/17/2019	Last EDR Contact: 06/26/2019
Number of Days to Update: 21	Next Scheduled EDR Contact: 10/07/2019
	Data Release Frequency: Quarterly

GOVERNMENT RECORDS SEARCHED / DATA CURRENCY TRACKING

RCRA-SQG: RCRA - Small Quantity Generators

RCRAInfo is EPA's comprehensive information system, providing access to data supporting the Resource Conservation and Recovery Act (RCRA) of 1976 and the Hazardous and Solid Waste Amendments (HSWA) of 1984. The database includes selective information on sites which generate, transport, store, treat and/or dispose of hazardous waste as defined by the Resource Conservation and Recovery Act (RCRA). Small quantity generators (SQGs) generate between 100 kg and 1,000 kg of hazardous waste per month.

Date of Government Version: 03/25/2019	Source: Environmental Protection Agency
Date Data Arrived at EDR: 03/27/2019	Telephone: 303-312-6149
Date Made Active in Reports: 04/17/2019	Last EDR Contact: 06/26/2019
Number of Days to Update: 21	Next Scheduled EDR Contact: 10/07/2019
	Data Release Frequency: Quarterly

RCRA-CESQG: RCRA - Conditionally Exempt Small Quantity Generators

RCRAInfo is EPA's comprehensive information system, providing access to data supporting the Resource Conservation and Recovery Act (RCRA) of 1976 and the Hazardous and Solid Waste Amendments (HSWA) of 1984. The database includes selective information on sites which generate, transport, store, treat and/or dispose of hazardous waste as defined by the Resource Conservation and Recovery Act (RCRA). Conditionally exempt small quantity generators (CESQGs) generate less than 100 kg of hazardous waste, or less than 1 kg of acutely hazardous waste per month.

Date of Government Version: 03/25/2019	Source: Environmental Protection Agency
Date Data Arrived at EDR: 03/27/2019	Telephone: 303-312-6149
Date Made Active in Reports: 04/17/2019	Last EDR Contact: 06/26/2019
Number of Days to Update: 21	Next Scheduled EDR Contact: 10/07/2019
	Data Release Frequency: Quarterly

Federal institutional controls / engineering controls registries

LUCIS: Land Use Control Information System

LUCIS contains records of land use control information pertaining to the former Navy Base Realignment and Closure properties.

Date of Government Version: 02/22/2019	Source: Department of the Navy
Date Data Arrived at EDR: 03/07/2019	Telephone: 843-820-7326
Date Made Active in Reports: 04/17/2019	Last EDR Contact: 05/10/2019
Number of Days to Update: 41	Next Scheduled EDR Contact: 08/26/2019
	Data Release Frequency: Varies

US ENG CONTROLS: Engineering Controls Sites List

A listing of sites with engineering controls in place. Engineering controls include various forms of caps, building foundations, liners, and treatment methods to create pathway elimination for regulated substances to enter environmental media or effect human health.

Date of Government Version: 01/31/2019	Source: Environmental Protection Agency
Date Data Arrived at EDR: 02/04/2019	Telephone: 703-603-0695
Date Made Active in Reports: 03/08/2019	Last EDR Contact: 05/29/2019
Number of Days to Update: 32	Next Scheduled EDR Contact: 09/09/2019
	Data Release Frequency: Varies

US INST CONTROL: Sites with Institutional Controls

A listing of sites with institutional controls in place. Institutional controls include administrative measures, such as groundwater use restrictions, construction restrictions, property use restrictions, and post remediation care requirements intended to prevent exposure to contaminants remaining on site. Deed restrictions are generally required as part of the institutional controls.

Date of Government Version: 01/31/2019	Source: Environmental Protection Agency
Date Data Arrived at EDR: 02/04/2019	Telephone: 703-603-0695
Date Made Active in Reports: 03/08/2019	Last EDR Contact: 05/29/2019
Number of Days to Update: 32	Next Scheduled EDR Contact: 09/09/2019
	Data Release Frequency: Varies

GOVERNMENT RECORDS SEARCHED / DATA CURRENCY TRACKING

Federal ERNS list

ERNS: Emergency Response Notification System

Emergency Response Notification System. ERNS records and stores information on reported releases of oil and hazardous substances.

Date of Government Version: 03/25/2019
Date Data Arrived at EDR: 03/26/2019
Date Made Active in Reports: 05/01/2019
Number of Days to Update: 36

Source: National Response Center, United States Coast Guard
Telephone: 202-267-2180
Last EDR Contact: 06/26/2019
Next Scheduled EDR Contact: 10/07/2019
Data Release Frequency: Quarterly

State- and tribal - equivalent CERCLIS

SHWS: This state does not maintain a SHWS list. See the Federal CERCLIS list and Federal NPL list.

State Hazardous Waste Sites. State hazardous waste site records are the states' equivalent to CERCLIS. These sites may or may not already be listed on the federal CERCLIS list. Priority sites planned for cleanup using state funds (state equivalent of Superfund) are identified along with sites where cleanup will be paid for by potentially responsible parties. Available information varies by state.

Date of Government Version: N/A
Date Data Arrived at EDR: N/A
Date Made Active in Reports: N/A
Number of Days to Update: N/A

Source: Department of Public Health & Environment
Telephone: 303-692-3300
Last EDR Contact: 05/09/2019
Next Scheduled EDR Contact: 08/26/2019
Data Release Frequency: N/A

State and tribal landfill and/or solid waste disposal site lists

SWF/LF: Solid Waste Sites & Facilities

Solid Waste Facilities/Landfill Sites. SWF/LF type records typically contain an inventory of solid waste disposal facilities or landfills in a particular state. Depending on the state, these may be active or inactive facilities or open dumps that failed to meet RCRA Subtitle D Section 4004 criteria for solid waste landfills or disposal sites.

Date of Government Version: 12/04/2014
Date Data Arrived at EDR: 02/13/2015
Date Made Active in Reports: 03/04/2015
Number of Days to Update: 19

Source: Department of Public Health & Environment
Telephone: 303-692-3300
Last EDR Contact: 05/10/2019
Next Scheduled EDR Contact: 08/19/2019
Data Release Frequency: Annually

State and tribal leaking storage tank lists

LAST: Leaking Aboveground Storage Tank Listing

A listing of leaking aboveground storage tank sites. This list is no longer maintained. For current Leaking AST information, please see LTANKS.

Date of Government Version: 03/01/2018
Date Data Arrived at EDR: 03/07/2018
Date Made Active in Reports: 04/03/2018
Number of Days to Update: 27

Source: Department of Labor & Employment
Telephone: 303-318-8525
Last EDR Contact: 05/31/2018
Next Scheduled EDR Contact: 09/10/2018
Data Release Frequency: No Update Planned

LTANKS: Petroleum Release Events Listing

Active and Closed OPS Petroleum Release Events in Colorado. Includes the OPS Open Event locations, but also shows locations of closed events (releases that have been issued a No Further Action determination).

Date of Government Version: 02/26/2019
Date Data Arrived at EDR: 03/05/2019
Date Made Active in Reports: 04/09/2019
Number of Days to Update: 35

Source: Department of Labor & Employment
Telephone: 303-318-8525
Last EDR Contact: 06/04/2019
Next Scheduled EDR Contact: 09/16/2019
Data Release Frequency: Quarterly

GOVERNMENT RECORDS SEARCHED / DATA CURRENCY TRACKING

LUST: Leaking Underground Storage Tank List

Leaking Underground Storage Tank Incident Reports. LUST records contain an inventory of reported leaking underground storage tank incidents. Not all states maintain these records, and the information stored varies by state.

Date of Government Version: 03/01/2018	Source: Department of Labor and Employment, Oil Inspection Section
Date Data Arrived at EDR: 03/07/2018	Telephone: 303-318-8521
Date Made Active in Reports: 04/03/2018	Last EDR Contact: 03/07/2018
Number of Days to Update: 27	Next Scheduled EDR Contact: 06/18/2018
	Data Release Frequency: Quarterly

INDIAN LUST R7: Leaking Underground Storage Tanks on Indian Land

LUSTs on Indian land in Iowa, Kansas, and Nebraska

Date of Government Version: 02/19/2019	Source: EPA Region 7
Date Data Arrived at EDR: 03/07/2019	Telephone: 913-551-7003
Date Made Active in Reports: 05/01/2019	Last EDR Contact: 04/26/2019
Number of Days to Update: 55	Next Scheduled EDR Contact: 08/05/2019
	Data Release Frequency: Varies

INDIAN LUST R9: Leaking Underground Storage Tanks on Indian Land

LUSTs on Indian land in Arizona, California, New Mexico and Nevada

Date of Government Version: 10/10/2018	Source: Environmental Protection Agency
Date Data Arrived at EDR: 03/08/2019	Telephone: 415-972-3372
Date Made Active in Reports: 05/01/2019	Last EDR Contact: 04/26/2019
Number of Days to Update: 54	Next Scheduled EDR Contact: 08/05/2019
	Data Release Frequency: Varies

INDIAN LUST R4: Leaking Underground Storage Tanks on Indian Land

LUSTs on Indian land in Florida, Mississippi and North Carolina.

Date of Government Version: 09/24/2018	Source: EPA Region 4
Date Data Arrived at EDR: 03/12/2019	Telephone: 404-562-8677
Date Made Active in Reports: 05/01/2019	Last EDR Contact: 07/23/2019
Number of Days to Update: 50	Next Scheduled EDR Contact: 11/04/2019
	Data Release Frequency: Varies

INDIAN LUST R6: Leaking Underground Storage Tanks on Indian Land

LUSTs on Indian land in New Mexico and Oklahoma.

Date of Government Version: 11/01/2018	Source: EPA Region 6
Date Data Arrived at EDR: 03/07/2019	Telephone: 214-665-6597
Date Made Active in Reports: 05/01/2019	Last EDR Contact: 04/26/2019
Number of Days to Update: 55	Next Scheduled EDR Contact: 08/05/2019
	Data Release Frequency: Varies

INDIAN LUST R10: Leaking Underground Storage Tanks on Indian Land

LUSTs on Indian land in Alaska, Idaho, Oregon and Washington.

Date of Government Version: 10/17/2018	Source: EPA Region 10
Date Data Arrived at EDR: 03/07/2019	Telephone: 206-553-2857
Date Made Active in Reports: 05/01/2019	Last EDR Contact: 04/26/2019
Number of Days to Update: 55	Next Scheduled EDR Contact: 08/05/2019
	Data Release Frequency: Varies

INDIAN LUST R8: Leaking Underground Storage Tanks on Indian Land

LUSTs on Indian land in Colorado, Montana, North Dakota, South Dakota, Utah and Wyoming.

Date of Government Version: 10/16/2018	Source: EPA Region 8
Date Data Arrived at EDR: 03/07/2019	Telephone: 303-312-6271
Date Made Active in Reports: 05/01/2019	Last EDR Contact: 04/26/2019
Number of Days to Update: 55	Next Scheduled EDR Contact: 08/05/2019
	Data Release Frequency: Varies

GOVERNMENT RECORDS SEARCHED / DATA CURRENCY TRACKING

INDIAN LUST R5: Leaking Underground Storage Tanks on Indian Land

Leaking underground storage tanks located on Indian Land in Michigan, Minnesota and Wisconsin.

Date of Government Version: 10/12/2018	Source: EPA, Region 5
Date Data Arrived at EDR: 03/07/2019	Telephone: 312-886-7439
Date Made Active in Reports: 05/01/2019	Last EDR Contact: 04/26/2019
Number of Days to Update: 55	Next Scheduled EDR Contact: 08/05/2019
	Data Release Frequency: Varies

INDIAN LUST R1: Leaking Underground Storage Tanks on Indian Land

A listing of leaking underground storage tank locations on Indian Land.

Date of Government Version: 10/13/2018	Source: EPA Region 1
Date Data Arrived at EDR: 03/07/2019	Telephone: 617-918-1313
Date Made Active in Reports: 05/01/2019	Last EDR Contact: 04/26/2019
Number of Days to Update: 55	Next Scheduled EDR Contact: 08/05/2019
	Data Release Frequency: Varies

TRUST: Lust Trust Sites

Reimbursement application package. The 1989 Colorado General Assembly established Colorado's Petroleum Storage Tank Fund. The Fund reimburses eligible applicants for allowable costs incurred in cleaning up petroleum contamination from underground and aboveground petroleum storage tanks, as well as for third-party liability expenses. Remediation of contamination caused by railroad or aircraft fuel is not eligible for reimbursement. The Fund satisfies federal Environmental Protection Agency financial assurance requirements. Monies in the Fund come from various sources, predominantly the state environmental surcharge imposed on all petroleum products except railroad or aircraft fuel.

Date of Government Version: 02/28/2019	Source: Department of Labor and Employment, Oil Inspection Section
Date Data Arrived at EDR: 03/01/2019	Telephone: 303-318-8521
Date Made Active in Reports: 04/09/2019	Last EDR Contact: 06/19/2019
Number of Days to Update: 39	Next Scheduled EDR Contact: 10/07/2019
	Data Release Frequency: Varies

State and tribal registered storage tank lists

FEMA UST: Underground Storage Tank Listing

A listing of all FEMA owned underground storage tanks.

Date of Government Version: 05/15/2017	Source: FEMA
Date Data Arrived at EDR: 05/30/2017	Telephone: 202-646-5797
Date Made Active in Reports: 10/13/2017	Last EDR Contact: 07/10/2019
Number of Days to Update: 136	Next Scheduled EDR Contact: 10/21/2019
	Data Release Frequency: Varies

UST: Underground Storage Tank Database

Registered Underground Storage Tanks. UST's are regulated under Subtitle I of the Resource Conservation and Recovery Act (RCRA) and must be registered with the state department responsible for administering the UST program. Available information varies by state program.

Date of Government Version: 12/12/2018	Source: Department of Labor and Employment, Oil Inspection Section
Date Data Arrived at EDR: 12/13/2018	Telephone: 303-318-8521
Date Made Active in Reports: 01/08/2019	Last EDR Contact: 06/03/2019
Number of Days to Update: 26	Next Scheduled EDR Contact: 09/16/2019
	Data Release Frequency: Quarterly

AST: Aboveground Tank List

Aboveground storage tank locations.

Date of Government Version: 12/12/2018	Source: Department of Labor and Employment, Oil Inspection Section
Date Data Arrived at EDR: 12/13/2018	Telephone: 303-318-8521
Date Made Active in Reports: 01/08/2019	Last EDR Contact: 06/03/2019
Number of Days to Update: 26	Next Scheduled EDR Contact: 09/16/2019
	Data Release Frequency: Semi-Annually

GOVERNMENT RECORDS SEARCHED / DATA CURRENCY TRACKING

INDIAN UST R8: Underground Storage Tanks on Indian Land

The Indian Underground Storage Tank (UST) database provides information about underground storage tanks on Indian land in EPA Region 8 (Colorado, Montana, North Dakota, South Dakota, Utah, Wyoming and 27 Tribal Nations).

Date of Government Version: 10/16/2018	Source: EPA Region 8
Date Data Arrived at EDR: 03/07/2019	Telephone: 303-312-6137
Date Made Active in Reports: 05/01/2019	Last EDR Contact: 04/26/2019
Number of Days to Update: 55	Next Scheduled EDR Contact: 08/05/2019
	Data Release Frequency: Varies

INDIAN UST R9: Underground Storage Tanks on Indian Land

The Indian Underground Storage Tank (UST) database provides information about underground storage tanks on Indian land in EPA Region 9 (Arizona, California, Hawaii, Nevada, the Pacific Islands, and Tribal Nations).

Date of Government Version: 10/10/2018	Source: EPA Region 9
Date Data Arrived at EDR: 03/08/2019	Telephone: 415-972-3368
Date Made Active in Reports: 05/01/2019	Last EDR Contact: 04/26/2019
Number of Days to Update: 54	Next Scheduled EDR Contact: 08/05/2019
	Data Release Frequency: Varies

INDIAN UST R10: Underground Storage Tanks on Indian Land

The Indian Underground Storage Tank (UST) database provides information about underground storage tanks on Indian land in EPA Region 10 (Alaska, Idaho, Oregon, Washington, and Tribal Nations).

Date of Government Version: 10/17/2018	Source: EPA Region 10
Date Data Arrived at EDR: 03/07/2019	Telephone: 206-553-2857
Date Made Active in Reports: 05/01/2019	Last EDR Contact: 04/26/2019
Number of Days to Update: 55	Next Scheduled EDR Contact: 08/05/2019
	Data Release Frequency: Varies

INDIAN UST R7: Underground Storage Tanks on Indian Land

The Indian Underground Storage Tank (UST) database provides information about underground storage tanks on Indian land in EPA Region 7 (Iowa, Kansas, Missouri, Nebraska, and 9 Tribal Nations).

Date of Government Version: 11/07/2018	Source: EPA Region 7
Date Data Arrived at EDR: 03/07/2019	Telephone: 913-551-7003
Date Made Active in Reports: 05/01/2019	Last EDR Contact: 04/26/2019
Number of Days to Update: 55	Next Scheduled EDR Contact: 08/05/2019
	Data Release Frequency: Varies

INDIAN UST R6: Underground Storage Tanks on Indian Land

The Indian Underground Storage Tank (UST) database provides information about underground storage tanks on Indian land in EPA Region 6 (Louisiana, Arkansas, Oklahoma, New Mexico, Texas and 65 Tribes).

Date of Government Version: 11/01/2018	Source: EPA Region 6
Date Data Arrived at EDR: 03/07/2019	Telephone: 214-665-7591
Date Made Active in Reports: 05/01/2019	Last EDR Contact: 04/26/2019
Number of Days to Update: 55	Next Scheduled EDR Contact: 08/05/2019
	Data Release Frequency: Varies

INDIAN UST R5: Underground Storage Tanks on Indian Land

The Indian Underground Storage Tank (UST) database provides information about underground storage tanks on Indian land in EPA Region 5 (Michigan, Minnesota and Wisconsin and Tribal Nations).

Date of Government Version: 10/12/2018	Source: EPA Region 5
Date Data Arrived at EDR: 03/07/2019	Telephone: 312-886-6136
Date Made Active in Reports: 05/01/2019	Last EDR Contact: 04/26/2019
Number of Days to Update: 55	Next Scheduled EDR Contact: 08/05/2019
	Data Release Frequency: Varies

GOVERNMENT RECORDS SEARCHED / DATA CURRENCY TRACKING

INDIAN UST R4: Underground Storage Tanks on Indian Land

The Indian Underground Storage Tank (UST) database provides information about underground storage tanks on Indian land in EPA Region 4 (Alabama, Florida, Georgia, Kentucky, Mississippi, North Carolina, South Carolina, Tennessee and Tribal Nations)

Date of Government Version: 09/24/2018	Source: EPA Region 4
Date Data Arrived at EDR: 03/12/2019	Telephone: 404-562-9424
Date Made Active in Reports: 05/01/2019	Last EDR Contact: 07/23/2019
Number of Days to Update: 50	Next Scheduled EDR Contact: 11/04/2019
	Data Release Frequency: Varies

INDIAN UST R1: Underground Storage Tanks on Indian Land

The Indian Underground Storage Tank (UST) database provides information about underground storage tanks on Indian land in EPA Region 1 (Connecticut, Maine, Massachusetts, New Hampshire, Rhode Island, Vermont and ten Tribal Nations).

Date of Government Version: 10/03/2018	Source: EPA, Region 1
Date Data Arrived at EDR: 03/07/2019	Telephone: 617-918-1313
Date Made Active in Reports: 05/01/2019	Last EDR Contact: 04/26/2019
Number of Days to Update: 55	Next Scheduled EDR Contact: 08/05/2019
	Data Release Frequency: Varies

State and tribal institutional control / engineering control registries

AUL: Environmental Real Covenants List

Senate Bill 01-145 gave authority to the Colorado Department of Public Health and Environment to approve requests to restrict the future use of a property using an enforceable agreement called an environmental covenant. When a contaminated site is not cleaned up completely, land use restrictions may be used to ensure that the selected cleanup remedy is adequately protective of human health and the environment.

Date of Government Version: 03/14/2019	Source: Department of Public Health & Environment
Date Data Arrived at EDR: 04/30/2019	Telephone: 303-692-3331
Date Made Active in Reports: 05/21/2019	Last EDR Contact: 04/25/2019
Number of Days to Update: 21	Next Scheduled EDR Contact: 08/12/2019
	Data Release Frequency: Varies

State and tribal voluntary cleanup sites

INDIAN VCP R1: Voluntary Cleanup Priority Listing

A listing of voluntary cleanup priority sites located on Indian Land located in Region 1.

Date of Government Version: 07/27/2015	Source: EPA, Region 1
Date Data Arrived at EDR: 09/29/2015	Telephone: 617-918-1102
Date Made Active in Reports: 02/18/2016	Last EDR Contact: 06/20/2019
Number of Days to Update: 142	Next Scheduled EDR Contact: 10/07/2019
	Data Release Frequency: Varies

VCP: Voluntary Cleanup & Redevelopment Act Application Tracking Report

The Voluntary Cleanup and Redevelopment Act is intended to permit and encourage voluntary cleanups by providing a method to determine clean-up responsibilities in planning the reuse of property. The VCRA was intended for sites which were not covered by existing regulatory programs.

Date of Government Version: 12/06/2018	Source: Department of Public Health and Environmental
Date Data Arrived at EDR: 01/08/2019	Telephone: 303-692-3331
Date Made Active in Reports: 03/11/2019	Last EDR Contact: 07/12/2019
Number of Days to Update: 62	Next Scheduled EDR Contact: 10/21/2019
	Data Release Frequency: Semi-Annually

INDIAN VCP R7: Voluntary Cleanup Priority Listing

A listing of voluntary cleanup priority sites located on Indian Land located in Region 7.

GOVERNMENT RECORDS SEARCHED / DATA CURRENCY TRACKING

Date of Government Version: 03/20/2008
Date Data Arrived at EDR: 04/22/2008
Date Made Active in Reports: 05/19/2008
Number of Days to Update: 27

Source: EPA, Region 7
Telephone: 913-551-7365
Last EDR Contact: 04/20/2009
Next Scheduled EDR Contact: 07/20/2009
Data Release Frequency: Varies

State and tribal Brownfields sites

BROWNFIELDS: Brownfields Sites Listing
Brownfields Sites Listing

Date of Government Version: 04/23/2019
Date Data Arrived at EDR: 04/24/2019
Date Made Active in Reports: 05/21/2019
Number of Days to Update: 27

Source: Department of Public Health & Environment
Telephone: 303-692-3331
Last EDR Contact: 07/19/2019
Next Scheduled EDR Contact: 11/04/2019
Data Release Frequency: Varies

ADDITIONAL ENVIRONMENTAL RECORDS

Local Brownfield lists

US BROWNFIELDS: A Listing of Brownfields Sites

Brownfields are real property, the expansion, redevelopment, or reuse of which may be complicated by the presence or potential presence of a hazardous substance, pollutant, or contaminant. Cleaning up and reinvesting in these properties takes development pressures off of undeveloped, open land, and both improves and protects the environment. Assessment, Cleanup and Redevelopment Exchange System (ACRES) stores information reported by EPA Brownfields grant recipients on brownfields properties assessed or cleaned up with grant funding as well as information on Targeted Brownfields Assessments performed by EPA Regions. A listing of ACRES Brownfield sites is obtained from Cleanups in My Community. Cleanups in My Community provides information on Brownfields properties for which information is reported back to EPA, as well as areas served by Brownfields grant programs.

Date of Government Version: 12/17/2018
Date Data Arrived at EDR: 12/18/2018
Date Made Active in Reports: 01/11/2019
Number of Days to Update: 24

Source: Environmental Protection Agency
Telephone: 202-566-2777
Last EDR Contact: 06/04/2019
Next Scheduled EDR Contact: 09/30/2019
Data Release Frequency: Semi-Annually

Local Lists of Landfill / Solid Waste Disposal Sites

SWRCY: Registered Recyclers Listing

A listing of registered recycler locations in the state of Colorado.

Date of Government Version: 03/07/2019
Date Data Arrived at EDR: 03/12/2019
Date Made Active in Reports: 04/09/2019
Number of Days to Update: 28

Source: Department of Public Health & Environment
Telephone: 303-692-3337
Last EDR Contact: 06/10/2019
Next Scheduled EDR Contact: 09/23/2019
Data Release Frequency: Semi-Annually

HISTORICAL LANDFILL: Historical Landfill List
Abandoned/Inactive Landfills.

Date of Government Version: 01/31/1993
Date Data Arrived at EDR: 04/24/1994
Date Made Active in Reports: 05/30/1994
Number of Days to Update: 36

Source: Department of Public Health & Environment
Telephone: 303-692-3300
Last EDR Contact: 09/05/1996
Next Scheduled EDR Contact: N/A
Data Release Frequency: No Update Planned

INDIAN ODI: Report on the Status of Open Dumps on Indian Lands
Location of open dumps on Indian land.

GOVERNMENT RECORDS SEARCHED / DATA CURRENCY TRACKING

Date of Government Version: 12/31/1998
Date Data Arrived at EDR: 12/03/2007
Date Made Active in Reports: 01/24/2008
Number of Days to Update: 52

Source: Environmental Protection Agency
Telephone: 703-308-8245
Last EDR Contact: 04/26/2019
Next Scheduled EDR Contact: 08/12/2019
Data Release Frequency: Varies

ODI: Open Dump Inventory

An open dump is defined as a disposal facility that does not comply with one or more of the Part 257 or Part 258 Subtitle D Criteria.

Date of Government Version: 06/30/1985
Date Data Arrived at EDR: 08/09/2004
Date Made Active in Reports: 09/17/2004
Number of Days to Update: 39

Source: Environmental Protection Agency
Telephone: 800-424-9346
Last EDR Contact: 06/09/2004
Next Scheduled EDR Contact: N/A
Data Release Frequency: No Update Planned

DEBRIS REGION 9: Torres Martinez Reservation Illegal Dump Site Locations

A listing of illegal dump sites location on the Torres Martinez Indian Reservation located in eastern Riverside County and northern Imperial County, California.

Date of Government Version: 01/12/2009
Date Data Arrived at EDR: 05/07/2009
Date Made Active in Reports: 09/21/2009
Number of Days to Update: 137

Source: EPA, Region 9
Telephone: 415-947-4219
Last EDR Contact: 07/19/2019
Next Scheduled EDR Contact: 11/04/2019
Data Release Frequency: No Update Planned

IHS OPEN DUMPS: Open Dumps on Indian Land

A listing of all open dumps located on Indian Land in the United States.

Date of Government Version: 04/01/2014
Date Data Arrived at EDR: 08/06/2014
Date Made Active in Reports: 01/29/2015
Number of Days to Update: 176

Source: Department of Health & Human Services, Indian Health Service
Telephone: 301-443-1452
Last EDR Contact: 04/23/2019
Next Scheduled EDR Contact: 08/12/2019
Data Release Frequency: Varies

DENVER CO HISTORIC FILL: Denver City & County Historic Fill Areas

This dataset denotes the approximate locations of historical fill areas within the City and County of Denver (CCoD) and with within approximately three-quarters of a mile of the CCoD boundaries. The data is of a general nature and obtained from historic and current documents that may not be accurate or precise.

Date of Government Version: 02/13/2014
Date Data Arrived at EDR: 04/10/2019
Date Made Active in Reports: 05/29/2019
Number of Days to Update: 49

Source: City & County of Denver
Telephone: 720-913-5237
Last EDR Contact: 07/12/2019
Next Scheduled EDR Contact: 10/21/2019
Data Release Frequency: No Update Planned

Local Lists of Hazardous waste / Contaminated Sites

US HIST CDL: National Clandestine Laboratory Register

A listing of clandestine drug lab locations that have been removed from the DEAs National Clandestine Laboratory Register.

Date of Government Version: 02/24/2019
Date Data Arrived at EDR: 02/26/2019
Date Made Active in Reports: 04/17/2019
Number of Days to Update: 50

Source: Drug Enforcement Administration
Telephone: 202-307-1000
Last EDR Contact: 05/24/2019
Next Scheduled EDR Contact: 09/09/2019
Data Release Frequency: No Update Planned

CDL: Meth Lab Locations

Meth lab locations that were reported to the Department of Public Health & Environment.

GOVERNMENT RECORDS SEARCHED / DATA CURRENCY TRACKING

Date of Government Version: 03/29/2019
Date Data Arrived at EDR: 04/02/2019
Date Made Active in Reports: 05/21/2019
Number of Days to Update: 49

Source: Department of Public Health and Environment
Telephone: 303-692-3023
Last EDR Contact: 07/12/2019
Next Scheduled EDR Contact: 10/14/2019
Data Release Frequency: Quarterly

US CDL: Clandestine Drug Labs

A listing of clandestine drug lab locations. The U.S. Department of Justice ("the Department") provides this web site as a public service. It contains addresses of some locations where law enforcement agencies reported they found chemicals or other items that indicated the presence of either clandestine drug laboratories or dumpsites. In most cases, the source of the entries is not the Department, and the Department has not verified the entry and does not guarantee its accuracy. Members of the public must verify the accuracy of all entries by, for example, contacting local law enforcement and local health departments.

Date of Government Version: 02/24/2019
Date Data Arrived at EDR: 02/26/2019
Date Made Active in Reports: 04/17/2019
Number of Days to Update: 50

Source: Drug Enforcement Administration
Telephone: 202-307-1000
Last EDR Contact: 05/24/2019
Next Scheduled EDR Contact: 09/09/2019
Data Release Frequency: Quarterly

Local Land Records

LIENS 2: CERCLA Lien Information

A Federal CERCLA ("Superfund") lien can exist by operation of law at any site or property at which EPA has spent Superfund monies. These monies are spent to investigate and address releases and threatened releases of contamination. CERCLIS provides information as to the identity of these sites and properties.

Date of Government Version: 04/11/2019
Date Data Arrived at EDR: 04/18/2019
Date Made Active in Reports: 05/23/2019
Number of Days to Update: 35

Source: Environmental Protection Agency
Telephone: 202-564-6023
Last EDR Contact: 07/02/2019
Next Scheduled EDR Contact: 10/14/2019
Data Release Frequency: Semi-Annually

Records of Emergency Release Reports

HMIRS: Hazardous Materials Information Reporting System

Hazardous Materials Incident Report System. HMIRS contains hazardous material spill incidents reported to DOT.

Date of Government Version: 03/25/2019
Date Data Arrived at EDR: 03/26/2019
Date Made Active in Reports: 05/14/2019
Number of Days to Update: 49

Source: U.S. Department of Transportation
Telephone: 202-366-4555
Last EDR Contact: 06/26/2019
Next Scheduled EDR Contact: 10/07/2019
Data Release Frequency: Quarterly

SPILLS 2: Spills

A listing of spills reported to the Oil & Gas Conservation Commission

Date of Government Version: 03/25/2019
Date Data Arrived at EDR: 03/26/2019
Date Made Active in Reports: 04/09/2019
Number of Days to Update: 14

Source: Oil & Gas Conservation Commission
Telephone: 303-894-2100
Last EDR Contact: 06/26/2019
Next Scheduled EDR Contact: 10/07/2019
Data Release Frequency: Quarterly

CO ERNS: Spills Database

State reported spills.

Date of Government Version: 03/29/2019
Date Data Arrived at EDR: 04/02/2019
Date Made Active in Reports: 05/21/2019
Number of Days to Update: 49

Source: Department of Public Health and Environmental
Telephone: 303-692-2000
Last EDR Contact: 07/12/2019
Next Scheduled EDR Contact: 10/14/2019
Data Release Frequency: Quarterly

GOVERNMENT RECORDS SEARCHED / DATA CURRENCY TRACKING

SPILLS 90: SPILLS90 data from FirstSearch

Spills 90 includes those spill and release records available exclusively from FirstSearch databases. Typically, they may include chemical, oil and/or hazardous substance spills recorded after 1990. Duplicate records that are already included in EDR incident and release records are not included in Spills 90.

Date of Government Version: 10/15/2012	Source: FirstSearch
Date Data Arrived at EDR: 01/03/2013	Telephone: N/A
Date Made Active in Reports: 02/06/2013	Last EDR Contact: 01/03/2013
Number of Days to Update: 34	Next Scheduled EDR Contact: N/A
	Data Release Frequency: No Update Planned

Other Ascertainable Records

RCRA NonGen / NLR: RCRA - Non Generators / No Longer Regulated

RCRAInfo is EPA's comprehensive information system, providing access to data supporting the Resource Conservation and Recovery Act (RCRA) of 1976 and the Hazardous and Solid Waste Amendments (HSWA) of 1984. The database includes selective information on sites which generate, transport, store, treat and/or dispose of hazardous waste as defined by the Resource Conservation and Recovery Act (RCRA). Non-Generators do not presently generate hazardous waste.

Date of Government Version: 03/25/2019	Source: Environmental Protection Agency
Date Data Arrived at EDR: 03/27/2019	Telephone: 303-312-6149
Date Made Active in Reports: 04/17/2019	Last EDR Contact: 06/26/2019
Number of Days to Update: 21	Next Scheduled EDR Contact: 10/07/2019
	Data Release Frequency: Quarterly

FUDS: Formerly Used Defense Sites

The listing includes locations of Formerly Used Defense Sites properties where the US Army Corps of Engineers is actively working or will take necessary cleanup actions.

Date of Government Version: 03/07/2019	Source: U.S. Army Corps of Engineers
Date Data Arrived at EDR: 04/03/2019	Telephone: 202-528-4285
Date Made Active in Reports: 05/23/2019	Last EDR Contact: 05/21/2019
Number of Days to Update: 50	Next Scheduled EDR Contact: 09/02/2019
	Data Release Frequency: Varies

DOD: Department of Defense Sites

This data set consists of federally owned or administered lands, administered by the Department of Defense, that have any area equal to or greater than 640 acres of the United States, Puerto Rico, and the U.S. Virgin Islands.

Date of Government Version: 12/31/2005	Source: USGS
Date Data Arrived at EDR: 11/10/2006	Telephone: 888-275-8747
Date Made Active in Reports: 01/11/2007	Last EDR Contact: 07/09/2019
Number of Days to Update: 62	Next Scheduled EDR Contact: 10/21/2019
	Data Release Frequency: Semi-Annually

FEDLAND: Federal and Indian Lands

Federally and Indian administrated lands of the United States. Lands included are administrated by: Army Corps of Engineers, Bureau of Reclamation, National Wild and Scenic River, National Wildlife Refuge, Public Domain Land, Wilderness, Wilderness Study Area, Wildlife Management Area, Bureau of Indian Affairs, Bureau of Land Management, Department of Justice, Forest Service, Fish and Wildlife Service, National Park Service.

Date of Government Version: 12/31/2005	Source: U.S. Geological Survey
Date Data Arrived at EDR: 02/06/2006	Telephone: 888-275-8747
Date Made Active in Reports: 01/11/2007	Last EDR Contact: 07/10/2019
Number of Days to Update: 339	Next Scheduled EDR Contact: 10/21/2019
	Data Release Frequency: N/A

SCRD DRYCLEANERS: State Coalition for Remediation of Drycleaners Listing

The State Coalition for Remediation of Drycleaners was established in 1998, with support from the U.S. EPA Office of Superfund Remediation and Technology Innovation. It is comprised of representatives of states with established drycleaner remediation programs. Currently the member states are Alabama, Connecticut, Florida, Illinois, Kansas, Minnesota, Missouri, North Carolina, Oregon, South Carolina, Tennessee, Texas, and Wisconsin.

GOVERNMENT RECORDS SEARCHED / DATA CURRENCY TRACKING

Date of Government Version: 01/01/2017
Date Data Arrived at EDR: 02/03/2017
Date Made Active in Reports: 04/07/2017
Number of Days to Update: 63

Source: Environmental Protection Agency
Telephone: 615-532-8599
Last EDR Contact: 05/13/2019
Next Scheduled EDR Contact: 08/26/2019
Data Release Frequency: Varies

US FIN ASSUR: Financial Assurance Information

All owners and operators of facilities that treat, store, or dispose of hazardous waste are required to provide proof that they will have sufficient funds to pay for the clean up, closure, and post-closure care of their facilities.

Date of Government Version: 03/25/2019
Date Data Arrived at EDR: 03/26/2019
Date Made Active in Reports: 05/07/2019
Number of Days to Update: 42

Source: Environmental Protection Agency
Telephone: 202-566-1917
Last EDR Contact: 06/26/2019
Next Scheduled EDR Contact: 10/07/2019
Data Release Frequency: Quarterly

EPA WATCH LIST: EPA WATCH LIST

EPA maintains a "Watch List" to facilitate dialogue between EPA, state and local environmental agencies on enforcement matters relating to facilities with alleged violations identified as either significant or high priority. Being on the Watch List does not mean that the facility has actually violated the law only that an investigation by EPA or a state or local environmental agency has led those organizations to allege that an unproven violation has in fact occurred. Being on the Watch List does not represent a higher level of concern regarding the alleged violations that were detected, but instead indicates cases requiring additional dialogue between EPA, state and local agencies - primarily because of the length of time the alleged violation has gone unaddressed or unresolved.

Date of Government Version: 08/30/2013
Date Data Arrived at EDR: 03/21/2014
Date Made Active in Reports: 06/17/2014
Number of Days to Update: 88

Source: Environmental Protection Agency
Telephone: 617-520-3000
Last EDR Contact: 05/06/2019
Next Scheduled EDR Contact: 08/19/2019
Data Release Frequency: Quarterly

2020 COR ACTION: 2020 Corrective Action Program List

The EPA has set ambitious goals for the RCRA Corrective Action program by creating the 2020 Corrective Action Universe. This RCRA cleanup baseline includes facilities expected to need corrective action. The 2020 universe contains a wide variety of sites. Some properties are heavily contaminated while others were contaminated but have since been cleaned up. Still others have not been fully investigated yet, and may require little or no remediation. Inclusion in the 2020 Universe does not necessarily imply failure on the part of a facility to meet its RCRA obligations.

Date of Government Version: 09/30/2017
Date Data Arrived at EDR: 05/08/2018
Date Made Active in Reports: 07/20/2018
Number of Days to Update: 73

Source: Environmental Protection Agency
Telephone: 703-308-4044
Last EDR Contact: 05/10/2019
Next Scheduled EDR Contact: 08/19/2019
Data Release Frequency: Varies

TSCA: Toxic Substances Control Act

Toxic Substances Control Act. TSCA identifies manufacturers and importers of chemical substances included on the TSCA Chemical Substance Inventory list. It includes data on the production volume of these substances by plant site.

Date of Government Version: 12/31/2016
Date Data Arrived at EDR: 06/21/2017
Date Made Active in Reports: 01/05/2018
Number of Days to Update: 198

Source: EPA
Telephone: 202-260-5521
Last EDR Contact: 06/18/2019
Next Scheduled EDR Contact: 09/30/2019
Data Release Frequency: Every 4 Years

TRIS: Toxic Chemical Release Inventory System

Toxic Release Inventory System. TRIS identifies facilities which release toxic chemicals to the air, water and land in reportable quantities under SARA Title III Section 313.

GOVERNMENT RECORDS SEARCHED / DATA CURRENCY TRACKING

Date of Government Version: 12/31/2016
Date Data Arrived at EDR: 01/10/2018
Date Made Active in Reports: 01/12/2018
Number of Days to Update: 2

Source: EPA
Telephone: 202-566-0250
Last EDR Contact: 05/24/2019
Next Scheduled EDR Contact: 09/02/2019
Data Release Frequency: Annually

SSTS: Section 7 Tracking Systems

Section 7 of the Federal Insecticide, Fungicide and Rodenticide Act, as amended (92 Stat. 829) requires all registered pesticide-producing establishments to submit a report to the Environmental Protection Agency by March 1st each year. Each establishment must report the types and amounts of pesticides, active ingredients and devices being produced, and those having been produced and sold or distributed in the past year.

Date of Government Version: 12/31/2009
Date Data Arrived at EDR: 12/10/2010
Date Made Active in Reports: 02/25/2011
Number of Days to Update: 77

Source: EPA
Telephone: 202-564-4203
Last EDR Contact: 04/24/2019
Next Scheduled EDR Contact: 08/05/2019
Data Release Frequency: Annually

ROD: Records Of Decision

Record of Decision. ROD documents mandate a permanent remedy at an NPL (Superfund) site containing technical and health information to aid in the cleanup.

Date of Government Version: 04/11/2019
Date Data Arrived at EDR: 04/18/2019
Date Made Active in Reports: 05/23/2019
Number of Days to Update: 35

Source: EPA
Telephone: 703-416-0223
Last EDR Contact: 07/01/2019
Next Scheduled EDR Contact: 09/16/2019
Data Release Frequency: Annually

RMP: Risk Management Plans

When Congress passed the Clean Air Act Amendments of 1990, it required EPA to publish regulations and guidance for chemical accident prevention at facilities using extremely hazardous substances. The Risk Management Program Rule (RMP Rule) was written to implement Section 112(r) of these amendments. The rule, which built upon existing industry codes and standards, requires companies of all sizes that use certain flammable and toxic substances to develop a Risk Management Program, which includes a(n): Hazard assessment that details the potential effects of an accidental release, an accident history of the last five years, and an evaluation of worst-case and alternative accidental releases; Prevention program that includes safety precautions and maintenance, monitoring, and employee training measures; and Emergency response program that spells out emergency health care, employee training measures and procedures for informing the public and response agencies (e.g the fire department) should an accident occur.

Date of Government Version: 04/25/2019
Date Data Arrived at EDR: 05/02/2019
Date Made Active in Reports: 05/23/2019
Number of Days to Update: 21

Source: Environmental Protection Agency
Telephone: 202-564-8600
Last EDR Contact: 07/22/2019
Next Scheduled EDR Contact: 11/04/2019
Data Release Frequency: Varies

RAATS: RCRA Administrative Action Tracking System

RCRA Administration Action Tracking System. RAATS contains records based on enforcement actions issued under RCRA pertaining to major violators and includes administrative and civil actions brought by the EPA. For administration actions after September 30, 1995, data entry in the RAATS database was discontinued. EPA will retain a copy of the database for historical records. It was necessary to terminate RAATS because a decrease in agency resources made it impossible to continue to update the information contained in the database.

Date of Government Version: 04/17/1995
Date Data Arrived at EDR: 07/03/1995
Date Made Active in Reports: 08/07/1995
Number of Days to Update: 35

Source: EPA
Telephone: 202-564-4104
Last EDR Contact: 06/02/2008
Next Scheduled EDR Contact: 09/01/2008
Data Release Frequency: No Update Planned

GOVERNMENT RECORDS SEARCHED / DATA CURRENCY TRACKING

PRP: Potentially Responsible Parties

A listing of verified Potentially Responsible Parties

Date of Government Version: 04/11/2019	Source: EPA
Date Data Arrived at EDR: 04/18/2019	Telephone: 202-564-6023
Date Made Active in Reports: 05/23/2019	Last EDR Contact: 07/01/2019
Number of Days to Update: 35	Next Scheduled EDR Contact: 08/19/2019
	Data Release Frequency: Quarterly

PADS: PCB Activity Database System

PCB Activity Database. PADS Identifies generators, transporters, commercial storers and/or brokers and disposers of PCB's who are required to notify the EPA of such activities.

Date of Government Version: 03/20/2019	Source: EPA
Date Data Arrived at EDR: 04/10/2019	Telephone: 202-566-0500
Date Made Active in Reports: 05/14/2019	Last EDR Contact: 07/12/2019
Number of Days to Update: 34	Next Scheduled EDR Contact: 10/21/2019
	Data Release Frequency: Annually

ICIS: Integrated Compliance Information System

The Integrated Compliance Information System (ICIS) supports the information needs of the national enforcement and compliance program as well as the unique needs of the National Pollutant Discharge Elimination System (NPDES) program.

Date of Government Version: 11/18/2016	Source: Environmental Protection Agency
Date Data Arrived at EDR: 11/23/2016	Telephone: 202-564-2501
Date Made Active in Reports: 02/10/2017	Last EDR Contact: 07/03/2019
Number of Days to Update: 79	Next Scheduled EDR Contact: 10/21/2019
	Data Release Frequency: Quarterly

FTTS: FIFRA/ TSCA Tracking System - FIFRA (Federal Insecticide, Fungicide, & Rodenticide Act)/TSCA (Toxic Substances Control Act)

FTTS tracks administrative cases and pesticide enforcement actions and compliance activities related to FIFRA, TSCA and EPCRA (Emergency Planning and Community Right-to-Know Act). To maintain currency, EDR contacts the Agency on a quarterly basis.

Date of Government Version: 04/09/2009	Source: EPA/Office of Prevention, Pesticides and Toxic Substances
Date Data Arrived at EDR: 04/16/2009	Telephone: 202-566-1667
Date Made Active in Reports: 05/11/2009	Last EDR Contact: 08/18/2017
Number of Days to Update: 25	Next Scheduled EDR Contact: 12/04/2017
	Data Release Frequency: No Update Planned

FTTS INSP: FIFRA/ TSCA Tracking System - FIFRA (Federal Insecticide, Fungicide, & Rodenticide Act)/TSCA (Toxic Substances Control Act)

A listing of FIFRA/TSCA Tracking System (FTTS) inspections and enforcements.

Date of Government Version: 04/09/2009	Source: EPA
Date Data Arrived at EDR: 04/16/2009	Telephone: 202-566-1667
Date Made Active in Reports: 05/11/2009	Last EDR Contact: 08/18/2017
Number of Days to Update: 25	Next Scheduled EDR Contact: 12/04/2017
	Data Release Frequency: No Update Planned

MLTS: Material Licensing Tracking System

MLTS is maintained by the Nuclear Regulatory Commission and contains a list of approximately 8,100 sites which possess or use radioactive materials and which are subject to NRC licensing requirements. To maintain currency, EDR contacts the Agency on a quarterly basis.

Date of Government Version: 08/30/2016	Source: Nuclear Regulatory Commission
Date Data Arrived at EDR: 09/08/2016	Telephone: 301-415-7169
Date Made Active in Reports: 10/21/2016	Last EDR Contact: 07/22/2019
Number of Days to Update: 43	Next Scheduled EDR Contact: 11/04/2019
	Data Release Frequency: Quarterly

GOVERNMENT RECORDS SEARCHED / DATA CURRENCY TRACKING

COAL ASH DOE: Steam-Electric Plant Operation Data

A listing of power plants that store ash in surface ponds.

Date of Government Version: 12/31/2005	Source: Department of Energy
Date Data Arrived at EDR: 08/07/2009	Telephone: 202-586-8719
Date Made Active in Reports: 10/22/2009	Last EDR Contact: 06/07/2019
Number of Days to Update: 76	Next Scheduled EDR Contact: 09/16/2019
	Data Release Frequency: Varies

COAL ASH EPA: Coal Combustion Residues Surface Impoundments List

A listing of coal combustion residues surface impoundments with high hazard potential ratings.

Date of Government Version: 07/01/2014	Source: Environmental Protection Agency
Date Data Arrived at EDR: 09/10/2014	Telephone: N/A
Date Made Active in Reports: 10/20/2014	Last EDR Contact: 06/07/2019
Number of Days to Update: 40	Next Scheduled EDR Contact: 09/16/2019
	Data Release Frequency: Varies

PCB TRANSFORMER: PCB Transformer Registration Database

The database of PCB transformer registrations that includes all PCB registration submittals.

Date of Government Version: 05/24/2017	Source: Environmental Protection Agency
Date Data Arrived at EDR: 11/30/2017	Telephone: 202-566-0517
Date Made Active in Reports: 12/15/2017	Last EDR Contact: 04/26/2019
Number of Days to Update: 15	Next Scheduled EDR Contact: 08/05/2019
	Data Release Frequency: Varies

RADINFO: Radiation Information Database

The Radiation Information Database (RADINFO) contains information about facilities that are regulated by U.S. Environmental Protection Agency (EPA) regulations for radiation and radioactivity.

Date of Government Version: 04/02/2019	Source: Environmental Protection Agency
Date Data Arrived at EDR: 04/02/2019	Telephone: 202-343-9775
Date Made Active in Reports: 05/14/2019	Last EDR Contact: 07/01/2019
Number of Days to Update: 42	Next Scheduled EDR Contact: 10/14/2019
	Data Release Frequency: Quarterly

HIST FTTS: FIFRA/TSCA Tracking System Administrative Case Listing

A complete administrative case listing from the FIFRA/TSCA Tracking System (FTTS) for all ten EPA regions. The information was obtained from the National Compliance Database (NCDB). NCDB supports the implementation of FIFRA (Federal Insecticide, Fungicide, and Rodenticide Act) and TSCA (Toxic Substances Control Act). Some EPA regions are now closing out records. Because of that, and the fact that some EPA regions are not providing EPA Headquarters with updated records, it was decided to create a HIST FTTS database. It included records that may not be included in the newer FTTS database updates. This database is no longer updated.

Date of Government Version: 10/19/2006	Source: Environmental Protection Agency
Date Data Arrived at EDR: 03/01/2007	Telephone: 202-564-2501
Date Made Active in Reports: 04/10/2007	Last EDR Contact: 12/17/2007
Number of Days to Update: 40	Next Scheduled EDR Contact: 03/17/2008
	Data Release Frequency: No Update Planned

HIST FTTS INSP: FIFRA/TSCA Tracking System Inspection & Enforcement Case Listing

A complete inspection and enforcement case listing from the FIFRA/TSCA Tracking System (FTTS) for all ten EPA regions. The information was obtained from the National Compliance Database (NCDB). NCDB supports the implementation of FIFRA (Federal Insecticide, Fungicide, and Rodenticide Act) and TSCA (Toxic Substances Control Act). Some EPA regions are now closing out records. Because of that, and the fact that some EPA regions are not providing EPA Headquarters with updated records, it was decided to create a HIST FTTS database. It included records that may not be included in the newer FTTS database updates. This database is no longer updated.

GOVERNMENT RECORDS SEARCHED / DATA CURRENCY TRACKING

Date of Government Version: 10/19/2006
Date Data Arrived at EDR: 03/01/2007
Date Made Active in Reports: 04/10/2007
Number of Days to Update: 40

Source: Environmental Protection Agency
Telephone: 202-564-2501
Last EDR Contact: 12/17/2008
Next Scheduled EDR Contact: 03/17/2008
Data Release Frequency: No Update Planned

DOT OPS: Incident and Accident Data

Department of Transportation, Office of Pipeline Safety Incident and Accident data.

Date of Government Version: 12/03/2018
Date Data Arrived at EDR: 01/29/2019
Date Made Active in Reports: 03/21/2019
Number of Days to Update: 51

Source: Department of Transportation, Office of Pipeline Safety
Telephone: 202-366-4595
Last EDR Contact: 04/30/2019
Next Scheduled EDR Contact: 08/12/2019
Data Release Frequency: Quarterly

CONSENT: Superfund (CERCLA) Consent Decrees

Major legal settlements that establish responsibility and standards for cleanup at NPL (Superfund) sites. Released periodically by United States District Courts after settlement by parties to litigation matters.

Date of Government Version: 03/31/2019
Date Data Arrived at EDR: 04/23/2019
Date Made Active in Reports: 05/23/2019
Number of Days to Update: 30

Source: Department of Justice, Consent Decree Library
Telephone: Varies
Last EDR Contact: 07/08/2019
Next Scheduled EDR Contact: 10/21/2019
Data Release Frequency: Varies

BRS: Biennial Reporting System

The Biennial Reporting System is a national system administered by the EPA that collects data on the generation and management of hazardous waste. BRS captures detailed data from two groups: Large Quantity Generators (LQG) and Treatment, Storage, and Disposal Facilities.

Date of Government Version: 12/31/2015
Date Data Arrived at EDR: 02/22/2017
Date Made Active in Reports: 09/28/2017
Number of Days to Update: 218

Source: EPA/NTIS
Telephone: 800-424-9346
Last EDR Contact: 06/26/2019
Next Scheduled EDR Contact: 10/07/2019
Data Release Frequency: Biennially

INDIAN RESERV: Indian Reservations

This map layer portrays Indian administered lands of the United States that have any area equal to or greater than 640 acres.

Date of Government Version: 12/31/2014
Date Data Arrived at EDR: 07/14/2015
Date Made Active in Reports: 01/10/2017
Number of Days to Update: 546

Source: USGS
Telephone: 202-208-3710
Last EDR Contact: 07/10/2019
Next Scheduled EDR Contact: 10/21/2019
Data Release Frequency: Semi-Annually

FUSRAP: Formerly Utilized Sites Remedial Action Program

DOE established the Formerly Utilized Sites Remedial Action Program (FUSRAP) in 1974 to remediate sites where radioactive contamination remained from Manhattan Project and early U.S. Atomic Energy Commission (AEC) operations.

Date of Government Version: 08/08/2017
Date Data Arrived at EDR: 09/11/2018
Date Made Active in Reports: 09/14/2018
Number of Days to Update: 3

Source: Department of Energy
Telephone: 202-586-3559
Last EDR Contact: 05/02/2019
Next Scheduled EDR Contact: 08/19/2019
Data Release Frequency: Varies

UMTRA: Uranium Mill Tailings Sites

Uranium ore was mined by private companies for federal government use in national defense programs. When the mills shut down, large piles of the sand-like material (mill tailings) remain after uranium has been extracted from the ore. Levels of human exposure to radioactive materials from the piles are low; however, in some cases tailings were used as construction materials before the potential health hazards of the tailings were recognized.

GOVERNMENT RECORDS SEARCHED / DATA CURRENCY TRACKING

Date of Government Version: 06/23/2017
Date Data Arrived at EDR: 10/11/2017
Date Made Active in Reports: 11/03/2017
Number of Days to Update: 23

Source: Department of Energy
Telephone: 505-845-0011
Last EDR Contact: 05/24/2019
Next Scheduled EDR Contact: 09/02/2019
Data Release Frequency: Varies

LEAD SMELTER 1: Lead Smelter Sites

A listing of former lead smelter site locations.

Date of Government Version: 04/11/2019
Date Data Arrived at EDR: 04/18/2019
Date Made Active in Reports: 05/14/2019
Number of Days to Update: 26

Source: Environmental Protection Agency
Telephone: 703-603-8787
Last EDR Contact: 07/01/2019
Next Scheduled EDR Contact: 10/14/2019
Data Release Frequency: Varies

LEAD SMELTER 2: Lead Smelter Sites

A list of several hundred sites in the U.S. where secondary lead smelting was done from 1931 and 1964. These sites may pose a threat to public health through ingestion or inhalation of contaminated soil or dust

Date of Government Version: 04/05/2001
Date Data Arrived at EDR: 10/27/2010
Date Made Active in Reports: 12/02/2010
Number of Days to Update: 36

Source: American Journal of Public Health
Telephone: 703-305-6451
Last EDR Contact: 12/02/2009
Next Scheduled EDR Contact: N/A
Data Release Frequency: No Update Planned

US AIRS (AFS): Aerometric Information Retrieval System Facility Subsystem (AFS)

The database is a sub-system of Aerometric Information Retrieval System (AIRS). AFS contains compliance data on air pollution point sources regulated by the U.S. EPA and/or state and local air regulatory agencies. This information comes from source reports by various stationary sources of air pollution, such as electric power plants, steel mills, factories, and universities, and provides information about the air pollutants they produce. Action, air program, air program pollutant, and general level plant data. It is used to track emissions and compliance data from industrial plants.

Date of Government Version: 10/12/2016
Date Data Arrived at EDR: 10/26/2016
Date Made Active in Reports: 02/03/2017
Number of Days to Update: 100

Source: EPA
Telephone: 202-564-2496
Last EDR Contact: 09/26/2017
Next Scheduled EDR Contact: 01/08/2018
Data Release Frequency: Annually

US AIRS MINOR: Air Facility System Data

A listing of minor source facilities.

Date of Government Version: 10/12/2016
Date Data Arrived at EDR: 10/26/2016
Date Made Active in Reports: 02/03/2017
Number of Days to Update: 100

Source: EPA
Telephone: 202-564-2496
Last EDR Contact: 09/26/2017
Next Scheduled EDR Contact: 01/08/2018
Data Release Frequency: Annually

US MINES: Mines Master Index File

Contains all mine identification numbers issued for mines active or opened since 1971. The data also includes violation information.

Date of Government Version: 11/27/2018
Date Data Arrived at EDR: 02/27/2019
Date Made Active in Reports: 04/01/2019
Number of Days to Update: 33

Source: Department of Labor, Mine Safety and Health Administration
Telephone: 303-231-5959
Last EDR Contact: 05/29/2019
Next Scheduled EDR Contact: 09/09/2019
Data Release Frequency: Semi-Annually

US MINES 2: Ferrous and Nonferrous Metal Mines Database Listing

This map layer includes ferrous (ferrous metal mines are facilities that extract ferrous metals, such as iron ore or molybdenum) and nonferrous (Nonferrous metal mines are facilities that extract nonferrous metals, such as gold, silver, copper, zinc, and lead) metal mines in the United States.

GOVERNMENT RECORDS SEARCHED / DATA CURRENCY TRACKING

Date of Government Version: 12/05/2005 Source: USGS
Date Data Arrived at EDR: 02/29/2008 Telephone: 703-648-7709
Date Made Active in Reports: 04/18/2008 Last EDR Contact: 05/31/2019
Number of Days to Update: 49 Next Scheduled EDR Contact: 09/09/2019
Data Release Frequency: Varies

US MINES 3: Active Mines & Mineral Plants Database Listing

Active Mines and Mineral Processing Plant operations for commodities monitored by the Minerals Information Team of the USGS.

Date of Government Version: 04/14/2011 Source: USGS
Date Data Arrived at EDR: 06/08/2011 Telephone: 703-648-7709
Date Made Active in Reports: 09/13/2011 Last EDR Contact: 05/31/2019
Number of Days to Update: 97 Next Scheduled EDR Contact: 09/09/2019
Data Release Frequency: Varies

ABANDONED MINES: Abandoned Mines

An inventory of land and water impacted by past mining (primarily coal mining) is maintained by OSMRE to provide information needed to implement the Surface Mining Control and Reclamation Act of 1977 (SMCRA). The inventory contains information on the location, type, and extent of AML impacts, as well as, information on the cost associated with the reclamation of those problems. The inventory is based upon field surveys by State, Tribal, and OSMRE program officials. It is dynamic to the extent that it is modified as new problems are identified and existing problems are reclaimed.

Date of Government Version: 03/27/2019 Source: Department of Interior
Date Data Arrived at EDR: 03/28/2019 Telephone: 202-208-2609
Date Made Active in Reports: 05/01/2019 Last EDR Contact: 06/19/2019
Number of Days to Update: 34 Next Scheduled EDR Contact: 09/23/2019
Data Release Frequency: Quarterly

FINDS: Facility Index System/Facility Registry System

Facility Index System. FINDS contains both facility information and 'pointers' to other sources that contain more detail. EDR includes the following FINDS databases in this report: PCS (Permit Compliance System), AIRS (Aerometric Information Retrieval System), DOCKET (Enforcement Docket used to manage and track information on civil judicial enforcement cases for all environmental statutes), FURS (Federal Underground Injection Control), C-DOCKET (Criminal Docket System used to track criminal enforcement actions for all environmental statutes), FFIS (Federal Facilities Information System), STATE (State Environmental Laws and Statutes), and PADS (PCB Activity Data System).

Date of Government Version: 02/15/2019 Source: EPA
Date Data Arrived at EDR: 03/05/2019 Telephone: (303) 312-6312
Date Made Active in Reports: 03/15/2019 Last EDR Contact: 06/05/2019
Number of Days to Update: 10 Next Scheduled EDR Contact: 09/16/2019
Data Release Frequency: Quarterly

DOCKET HWC: Hazardous Waste Compliance Docket Listing

A complete list of the Federal Agency Hazardous Waste Compliance Docket Facilities.

Date of Government Version: 05/31/2018 Source: Environmental Protection Agency
Date Data Arrived at EDR: 07/26/2018 Telephone: 202-564-0527
Date Made Active in Reports: 10/05/2018 Last EDR Contact: 05/24/2019
Number of Days to Update: 71 Next Scheduled EDR Contact: 09/09/2019
Data Release Frequency: Varies

UXO: Unexploded Ordnance Sites

A listing of unexploded ordnance site locations

Date of Government Version: 12/31/2017 Source: Department of Defense
Date Data Arrived at EDR: 01/17/2019 Telephone: 703-704-1564
Date Made Active in Reports: 04/01/2019 Last EDR Contact: 07/15/2019
Number of Days to Update: 74 Next Scheduled EDR Contact: 10/28/2019
Data Release Frequency: Varies

GOVERNMENT RECORDS SEARCHED / DATA CURRENCY TRACKING

ECHO: Enforcement & Compliance History Information

ECHO provides integrated compliance and enforcement information for about 800,000 regulated facilities nationwide.

Date of Government Version: 04/07/2019	Source: Environmental Protection Agency
Date Data Arrived at EDR: 04/09/2019	Telephone: 202-564-2280
Date Made Active in Reports: 05/23/2019	Last EDR Contact: 07/09/2019
Number of Days to Update: 44	Next Scheduled EDR Contact: 10/21/2019
	Data Release Frequency: Quarterly

FUELS PROGRAM: EPA Fuels Program Registered Listing

This listing includes facilities that are registered under the Part 80 (Code of Federal Regulations) EPA Fuels Programs. All companies now are required to submit new and updated registrations.

Date of Government Version: 02/19/2019	Source: EPA
Date Data Arrived at EDR: 02/21/2019	Telephone: 800-385-6164
Date Made Active in Reports: 04/01/2019	Last EDR Contact: 05/21/2019
Number of Days to Update: 39	Next Scheduled EDR Contact: 09/02/2019
	Data Release Frequency: Quarterly

AIRS: Permitted Facility & Emissions Listing

A listing of Air Pollution Control Division permits and emissions data.

Date of Government Version: 03/04/2019	Source: Department of Public Health & Environment
Date Data Arrived at EDR: 03/05/2019	Telephone: 303-692-3213
Date Made Active in Reports: 04/09/2019	Last EDR Contact: 06/03/2019
Number of Days to Update: 35	Next Scheduled EDR Contact: 09/16/2019
	Data Release Frequency: Varies

ASBESTOS: Asbestos Abatement & Demolition Projects

Asbestos abatement and demolition projects by the contractor.

Date of Government Version: 02/26/2019	Source: Department of Public Health & Environment
Date Data Arrived at EDR: 02/28/2019	Telephone: 303-692-3100
Date Made Active in Reports: 04/09/2019	Last EDR Contact: 05/02/2019
Number of Days to Update: 40	Next Scheduled EDR Contact: 08/19/2019
	Data Release Frequency: Semi-Annually

METHANE SITE: Methane Site Investigations - Jefferson County 1980

The objectives of the study are to define as closely as possible the boundaries of methane producing solid waste landfills.

Date of Government Version: 12/31/1980	Source: Jefferson County Health Department
Date Data Arrived at EDR: 02/13/1995	Telephone: 303-239-7175
Date Made Active in Reports: 04/04/1995	Last EDR Contact: 01/27/1995
Number of Days to Update: 50	Next Scheduled EDR Contact: N/A
	Data Release Frequency: No Update Planned

METHANE INVESTIGATION: Methane Gas & Swamp Findings

The primary objective of this study was to assess methane gas related hazards at selected landfill sites in Colorado. These sites were selected by the Colorado Department of Health following evaluation of responses received from County and Municipal agencies about completed and existing landfills within their jurisdiction.

Date of Government Version: 03/15/1979	Source: Department of Health
Date Data Arrived at EDR: 02/13/1995	Telephone: 303-640-3335
Date Made Active in Reports: 04/04/1995	Last EDR Contact: 01/27/1995
Number of Days to Update: 50	Next Scheduled EDR Contact: N/A
	Data Release Frequency: No Update Planned

DRYCLEANERS: Drycleaner Facilities

A listing of drycleaning facilities.

GOVERNMENT RECORDS SEARCHED / DATA CURRENCY TRACKING

Date of Government Version: 03/04/2019
Date Data Arrived at EDR: 03/05/2019
Date Made Active in Reports: 04/09/2019
Number of Days to Update: 35

Source: Department of Public Health & Environment
Telephone: 303-692-3213
Last EDR Contact: 06/03/2019
Next Scheduled EDR Contact: 09/16/2019
Data Release Frequency: Varies

Financial Assurance 1: Financial Assurance Information Listing

A listing of financial assurance information for hazardous waste facilities. Financial assurance is intended to ensure that resources are available to pay for the cost of closure, post-closure care, and corrective measures if the owner or operator of a regulated facility is unable or unwilling to pay.

Date of Government Version: 04/02/2019
Date Data Arrived at EDR: 04/04/2019
Date Made Active in Reports: 05/21/2019
Number of Days to Update: 47

Source: Department of Public Health & Environment
Telephone: 303-692-3350
Last EDR Contact: 07/12/2019
Next Scheduled EDR Contact: 10/14/2019
Data Release Frequency: Varies

Financial Assurance 2: Financial Assurance Information Listing

A listing of financial assurance information for solid waste facilities. Financial assurance is intended to ensure that resources are available to pay for the cost of closure, post-closure care, and corrective measures if the owner or operator of a regulated facility is unable or unwilling to pay.

Date of Government Version: 04/02/2019
Date Data Arrived at EDR: 04/04/2019
Date Made Active in Reports: 05/21/2019
Number of Days to Update: 47

Source: Department of Public Health & Environment
Telephone: 303-392-3350
Last EDR Contact: 07/12/2019
Next Scheduled EDR Contact: 10/14/2019
Data Release Frequency: Quarterly

LEAD: Lead Abatement Permit Listing

Lead inspection

Date of Government Version: 02/26/2019
Date Data Arrived at EDR: 02/28/2019
Date Made Active in Reports: 04/09/2019
Number of Days to Update: 40

Source: Department of Public Health & Environment
Telephone: 303-692-2000
Last EDR Contact: 05/02/2019
Next Scheduled EDR Contact: 08/19/2019
Data Release Frequency: Varies

MINES: Permitted Mines Listing

This dataset represents permitted mines in the State of Colorado

Date of Government Version: 02/13/2019
Date Data Arrived at EDR: 04/16/2019
Date Made Active in Reports: 05/21/2019
Number of Days to Update: 35

Source: Division of Reclamation Mining and safety
Telephone: 303-866-3567
Last EDR Contact: 07/17/2019
Next Scheduled EDR Contact: 10/28/2019
Data Release Frequency: Semi-Annually

NPDES: Permitted Facility Listing

A listing of permitted facilities from the Water Quality Control Division.

Date of Government Version: 04/29/2019
Date Data Arrived at EDR: 05/01/2019
Date Made Active in Reports: 05/21/2019
Number of Days to Update: 20

Source: Department of Public Health & Environment
Telephone: 303-692-3611
Last EDR Contact: 04/25/2019
Next Scheduled EDR Contact: 08/12/2019
Data Release Frequency: Varies

UIC: Underground Injection Control

A list of underground injection wells and their locations.

Date of Government Version: 05/09/2019
Date Data Arrived at EDR: 05/10/2019
Date Made Active in Reports: 05/21/2019
Number of Days to Update: 11

Source: Oil & Gas Conservation Commission
Telephone: 303-894-2100
Last EDR Contact: 05/09/2019
Next Scheduled EDR Contact: 08/26/2019
Data Release Frequency: Varies

GOVERNMENT RECORDS SEARCHED / DATA CURRENCY TRACKING

UMTRA: Uranium Mill Tailings Sites

There were nine uranium mill tailings sites in Colorado designated for cleanup under the federal Uranium Mill Tailings Radiation Control Act. These nine sites, known commonly as UMTRA sites, were remediated jointly by the State of Colorado and the U.S. Department of Energy during the late 1980's and early 1990's. Mill tailings were removed from 8 of the mill sites and relocated in engineered disposal cells. A disposal cell is designed to encapsulate the material, reduce radon emanation, and prevent the movement of water through the material. At one site, Maybell, CO, the tailings were stabilized in-place at the mill site. After remediation of the tailings was completed, the State and DOE began to investigate the residual impacts to groundwater at the mill sites. The groundwater phase of the UMTRA program is on-going.

Date of Government Version: 11/23/2004
Date Data Arrived at EDR: 03/21/2007
Date Made Active in Reports: 05/02/2007
Number of Days to Update: 42

Source: Department of Public Health & Environment
Telephone: 970-248-7164
Last EDR Contact: 05/21/2019
Next Scheduled EDR Contact: 09/02/2019
Data Release Frequency: Varies

EDR HIGH RISK HISTORICAL RECORDS

EDR Exclusive Records

EDR MGP: EDR Proprietary Manufactured Gas Plants

The EDR Proprietary Manufactured Gas Plant Database includes records of coal gas plants (manufactured gas plants) compiled by EDR's researchers. Manufactured gas sites were used in the United States from the 1800's to 1950's to produce a gas that could be distributed and used as fuel. These plants used whale oil, rosin, coal, or a mixture of coal, oil, and water that also produced a significant amount of waste. Many of the byproducts of the gas production, such as coal tar (oily waste containing volatile and non-volatile chemicals), sludges, oils and other compounds are potentially hazardous to human health and the environment. The byproduct from this process was frequently disposed of directly at the plant site and can remain or spread slowly, serving as a continuous source of soil and groundwater contamination.

Date of Government Version: N/A
Date Data Arrived at EDR: N/A
Date Made Active in Reports: N/A
Number of Days to Update: N/A

Source: EDR, Inc.
Telephone: N/A
Last EDR Contact: N/A
Next Scheduled EDR Contact: N/A
Data Release Frequency: No Update Planned

EDR Hist Auto: EDR Exclusive Historical Auto Stations

EDR has searched selected national collections of business directories and has collected listings of potential gas station/filling station/service station sites that were available to EDR researchers. EDR's review was limited to those categories of sources that might, in EDR's opinion, include gas station/filling station/service station establishments. The categories reviewed included, but were not limited to gas, gas station, gasoline station, filling station, auto, automobile repair, auto service station, service station, etc. This database falls within a category of information EDR classifies as "High Risk Historical Records", or HRHR. EDR's HRHR effort presents unique and sometimes proprietary data about past sites and operations that typically create environmental concerns, but may not show up in current government records searches.

Date of Government Version: N/A
Date Data Arrived at EDR: N/A
Date Made Active in Reports: N/A
Number of Days to Update: N/A

Source: EDR, Inc.
Telephone: N/A
Last EDR Contact: N/A
Next Scheduled EDR Contact: N/A
Data Release Frequency: Varies

EDR Hist Cleaner: EDR Exclusive Historical Cleaners

EDR has searched selected national collections of business directories and has collected listings of potential dry cleaner sites that were available to EDR researchers. EDR's review was limited to those categories of sources that might, in EDR's opinion, include dry cleaning establishments. The categories reviewed included, but were not limited to dry cleaners, cleaners, laundry, laundromat, cleaning/laundry, wash & dry etc. This database falls within a category of information EDR classifies as "High Risk Historical Records", or HRHR. EDR's HRHR effort presents unique and sometimes proprietary data about past sites and operations that typically create environmental concerns, but may not show up in current government records searches.

GOVERNMENT RECORDS SEARCHED / DATA CURRENCY TRACKING

Date of Government Version: N/A
Date Data Arrived at EDR: N/A
Date Made Active in Reports: N/A
Number of Days to Update: N/A

Source: EDR, Inc.
Telephone: N/A
Last EDR Contact: N/A
Next Scheduled EDR Contact: N/A
Data Release Frequency: Varies

EDR RECOVERED GOVERNMENT ARCHIVES

Exclusive Recovered Govt. Archives

RGA LF: Recovered Government Archive Solid Waste Facilities List

The EDR Recovered Government Archive Landfill database provides a list of landfills derived from historical databases and includes many records that no longer appear in current government lists. Compiled from Records formerly available from the Department of Public Health & Environment in Colorado.

Date of Government Version: N/A
Date Data Arrived at EDR: 07/01/2013
Date Made Active in Reports: 01/15/2014
Number of Days to Update: 198

Source: Department of Public Health & Environment
Telephone: N/A
Last EDR Contact: 06/01/2012
Next Scheduled EDR Contact: N/A
Data Release Frequency: Varies

RGA LUST: Recovered Government Archive Leaking Underground Storage Tank

The EDR Recovered Government Archive Leaking Underground Storage Tank database provides a list of LUST incidents derived from historical databases and includes many records that no longer appear in current government lists. Compiled from Records formerly available from the Department of Labor and Employment, Oil Inspection Section in Colorado.

Date of Government Version: N/A
Date Data Arrived at EDR: 07/01/2013
Date Made Active in Reports: 01/02/2014
Number of Days to Update: 185

Source: Department of Labor and Employment, Oil Inspection Section
Telephone: N/A
Last EDR Contact: 06/01/2012
Next Scheduled EDR Contact: N/A
Data Release Frequency: Varies

COUNTY RECORDS

ADAMS COUNTY:

LF ADAMS: Summary Report on Methane Gas Hazards and Surveys Conducted on Domestic and Demolition Landfills in Adams County
As of May 8, 1978, all known landfills or dumping sites in the Adams County area have been surveyed.

Date of Government Version: 05/08/1978
Date Data Arrived at EDR: 02/16/1995
Date Made Active in Reports: 04/04/1995
Number of Days to Update: 47

Source: Tri-County Health Department
Telephone: 303-761-1340
Last EDR Contact: 01/27/1995
Next Scheduled EDR Contact: N/A
Data Release Frequency: No Update Planned

ARAPAHOE COUNTY:

LF ARAPAHOE: A Survey of Landfills in Arapahoe County

A survey of Arapahoe County was conducted from August through November, 1977, of all open and closed landfills and dumpsites in the county. Each of the sites found was classified as domestic or demolition.

Date of Government Version: 12/31/1978
Date Data Arrived at EDR: 02/16/1995
Date Made Active in Reports: 04/04/1995
Number of Days to Update: 47

Source: Tri-County Health Department
Telephone: 303-761-1340
Last EDR Contact: 01/27/1995
Next Scheduled EDR Contact: N/A
Data Release Frequency: No Update Planned

BOULDER COUNTY:

GOVERNMENT RECORDS SEARCHED / DATA CURRENCY TRACKING

LF BOULDER: Old Landfill Sites

Landfill sites in Boulder county.

Date of Government Version: 05/01/1986
Date Data Arrived at EDR: 11/14/1995
Date Made Active in Reports: 12/07/1995
Number of Days to Update: 23

Source: Boulder County Health Department
Telephone: 303-441-1182
Last EDR Contact: 01/30/1998
Next Scheduled EDR Contact: N/A
Data Release Frequency: No Update Planned

DENVER COUNTY:

LF DENVER: Landfills in Denver County

Landfill sites in the city and county of Denver.

Date of Government Version: 06/23/2017
Date Data Arrived at EDR: 06/23/2017
Date Made Active in Reports: 09/06/2017
Number of Days to Update: 75

Source: City and County of Denver
Telephone: 720-913-4839
Last EDR Contact: 06/21/2019
Next Scheduled EDR Contact: 09/30/2019
Data Release Frequency: No Update Planned

LF DENVER CO METHANE: Investigation of Methane Gas Hazards

The purpose of this study was to assess the actual and potential generation, migration, explosive and related problem associated with specified old landfills, and to identify existing and potential problems, suggested strategies to prevent, abate, and control such problems and recommend investigative and monitoring functions as may be deemed necessary. Eight sites determined to be priorities due to population density and potential hazards to population and property were selected by the Colorado Department of Health.

Date of Government Version: 01/01/1981
Date Data Arrived at EDR: 01/29/2013
Date Made Active in Reports: 03/08/2013
Number of Days to Update: 38

Source: City and County of Denver Department of Environmental Health
Telephone: 720-865-5522
Last EDR Contact: 01/15/2013
Next Scheduled EDR Contact: N/A
Data Release Frequency: No Update Planned

DOUGLAS COUNTY:

LF DOUGLAS: Douglas County Landfill Key

Landfill sites in Douglas county.

Date of Government Version: 06/12/1991
Date Data Arrived at EDR: 02/16/1995
Date Made Active in Reports: 04/04/1995
Number of Days to Update: 47

Source: Tri-County Health Department
Telephone: 303-761-1340
Last EDR Contact: 01/27/1995
Next Scheduled EDR Contact: N/A
Data Release Frequency: No Update Planned

PUEBLO COUNTY:

LF PUEBLO: Designated Disposal & Landfill Sites

Only inert materials. Asphalt, cement, dirt & rock unless otherwise specified. These sites are no longer active.

Date of Government Version: 04/30/1990
Date Data Arrived at EDR: 11/16/1995
Date Made Active in Reports: 12/07/1995
Number of Days to Update: 21

Source: Pueblo City-County Health Department
Telephone: 719-583-4300
Last EDR Contact: 11/13/1995
Next Scheduled EDR Contact: N/A
Data Release Frequency: No Update Planned

TRI COUNTY:

GOVERNMENT RECORDS SEARCHED / DATA CURRENCY TRACKING

LF TRI: Tri-County Area Solid Waste Facilities List (Adams, Arapahoe and Douglas Counties)

Closed Domestic Landfills in Adams County, Closed Domestic Landfills in Arapahoe County, Closed Demolition Landfills in Arapahoe County, Closed Domestic Landfills in Douglas County.

Date of Government Version: 10/15/1983
Date Data Arrived at EDR: 02/16/1995
Date Made Active in Reports: 04/04/1995
Number of Days to Update: 47

Source: Tri-County Health Department
Telephone: 303-761-1340
Last EDR Contact: 01/27/1995
Next Scheduled EDR Contact: N/A
Data Release Frequency: No Update Planned

WELD COUNTY:

LF WELD: Solid Waste Facilities in Weld County Solid Waste Facilities in Weld County.

Date of Government Version: 01/16/2018
Date Data Arrived at EDR: 02/09/2018
Date Made Active in Reports: 02/23/2018
Number of Days to Update: 14

Source: Weld County Department of Public Health
Telephone: 970-304-6415
Last EDR Contact: 05/10/2019
Next Scheduled EDR Contact: 08/19/2019
Data Release Frequency: No Update Planned

OTHER DATABASE(S)

Depending on the geographic area covered by this report, the data provided in these specialty databases may or may not be complete. For example, the existence of wetlands information data in a specific report does not mean that all wetlands in the area covered by the report are included. Moreover, the absence of any reported wetlands information does not necessarily mean that wetlands do not exist in the area covered by the report.

CT MANIFEST: Hazardous Waste Manifest Data

Facility and manifest data. Manifest is a document that lists and tracks hazardous waste from the generator through transporters to a tsd facility.

Date of Government Version: 02/11/2019
Date Data Arrived at EDR: 02/12/2019
Date Made Active in Reports: 03/04/2019
Number of Days to Update: 20

Source: Department of Energy & Environmental Protection
Telephone: 860-424-3375
Last EDR Contact: 05/14/2019
Next Scheduled EDR Contact: 08/26/2019
Data Release Frequency: No Update Planned

NY MANIFEST: Facility and Manifest Data

Manifest is a document that lists and tracks hazardous waste from the generator through transporters to a TSD facility.

Date of Government Version: 01/01/2019
Date Data Arrived at EDR: 05/01/2019
Date Made Active in Reports: 06/21/2019
Number of Days to Update: 51

Source: Department of Environmental Conservation
Telephone: 518-402-8651
Last EDR Contact: 05/01/2019
Next Scheduled EDR Contact: 08/12/2019
Data Release Frequency: Quarterly

PA MANIFEST: Manifest Information

Hazardous waste manifest information.

Date of Government Version: 12/31/2017
Date Data Arrived at EDR: 10/23/2018
Date Made Active in Reports: 11/27/2018
Number of Days to Update: 35

Source: Department of Environmental Protection
Telephone: 717-783-8990
Last EDR Contact: 07/15/2019
Next Scheduled EDR Contact: 10/28/2019
Data Release Frequency: Annually

GOVERNMENT RECORDS SEARCHED / DATA CURRENCY TRACKING

WI MANIFEST: Manifest Information

Hazardous waste manifest information.

Date of Government Version: 12/31/2017

Date Data Arrived at EDR: 06/15/2018

Date Made Active in Reports: 07/09/2018

Number of Days to Update: 24

Source: Department of Natural Resources

Telephone: N/A

Last EDR Contact: 06/10/2019

Next Scheduled EDR Contact: 09/23/2019

Data Release Frequency: Annually

Oil/Gas Pipelines

Source: PennWell Corporation

Petroleum Bundle (Crude Oil, Refined Products, Petrochemicals, Gas Liquids (LPG/NGL), and Specialty Gases (Miscellaneous)) N = Natural Gas Bundle (Natural Gas, Gas Liquids (LPG/NGL), and Specialty Gases (Miscellaneous)). This map includes information copyrighted by PennWell Corporation. This information is provided on a best effort basis and PennWell Corporation does not guarantee its accuracy nor warrant its fitness for any particular purpose. Such information has been reprinted with the permission of PennWell.

Electric Power Transmission Line Data

Source: PennWell Corporation

This map includes information copyrighted by PennWell Corporation. This information is provided on a best effort basis and PennWell Corporation does not guarantee its accuracy nor warrant its fitness for any particular purpose. Such information has been reprinted with the permission of PennWell.

Sensitive Receptors: There are individuals deemed sensitive receptors due to their fragile immune systems and special sensitivity to environmental discharges. These sensitive receptors typically include the elderly, the sick, and children. While the location of all sensitive receptors cannot be determined, EDR indicates those buildings and facilities - schools, daycares, hospitals, medical centers, and nursing homes - where individuals who are sensitive receptors are likely to be located.

AHA Hospitals:

Source: American Hospital Association, Inc.

Telephone: 312-280-5991

The database includes a listing of hospitals based on the American Hospital Association's annual survey of hospitals.

Medical Centers: Provider of Services Listing

Source: Centers for Medicare & Medicaid Services

Telephone: 410-786-3000

A listing of hospitals with Medicare provider number, produced by Centers of Medicare & Medicaid Services, a federal agency within the U.S. Department of Health and Human Services.

Nursing Homes

Source: National Institutes of Health

Telephone: 301-594-6248

Information on Medicare and Medicaid certified nursing homes in the United States.

Public Schools

Source: National Center for Education Statistics

Telephone: 202-502-7300

The National Center for Education Statistics' primary database on elementary and secondary public education in the United States. It is a comprehensive, annual, national statistical database of all public elementary and secondary schools and school districts, which contains data that are comparable across all states.

Private Schools

Source: National Center for Education Statistics

Telephone: 202-502-7300

The National Center for Education Statistics' primary database on private school locations in the United States.

Daycare Centers: Daycare Listing

Source: Department of Human Services

Telephone: 303-866-5958

Flood Zone Data: This data was obtained from the Federal Emergency Management Agency (FEMA). It depicts 100-year and 500-year flood zones as defined by FEMA. It includes the National Flood Hazard Layer (NFHL) which incorporates Flood Insurance Rate Map (FIRM) data and Q3 data from FEMA in areas not covered by NFHL.

Source: FEMA

Telephone: 877-336-2627

Date of Government Version: 2003, 2015

GOVERNMENT RECORDS SEARCHED / DATA CURRENCY TRACKING

NWI: National Wetlands Inventory. This data, available in select counties across the country, was obtained by EDR in 2002, 2005 and 2010 from the U.S. Fish and Wildlife Service.

State Wetlands Data: Riparian Vegetation Data
Source: Division of Wildlife
Telephone: 970-416-3360

Current USGS 7.5 Minute Topographic Map
Source: U.S. Geological Survey

STREET AND ADDRESS INFORMATION

© 2015 TomTom North America, Inc. All rights reserved. This material is proprietary and the subject of copyright protection and other intellectual property rights owned by or licensed to Tele Atlas North America, Inc. The use of this material is subject to the terms of a license agreement. You will be held liable for any unauthorized copying or disclosure of this material.

GEOCHECK[®] - PHYSICAL SETTING SOURCE ADDENDUM

TARGET PROPERTY ADDRESS

WESTPARK ELEMENTARY SCHOOL LAKE COUNTY R-1
130 WEST 12TH
LEADVILLE, CO 80461

TARGET PROPERTY COORDINATES

Latitude (North): 39.253686 - 39° 15' 13.27"
Longitude (West): 106.295672 - 106° 17' 44.42"
Universal Transverse Mercator: Zone 13
UTM X (Meters): 388202.4
UTM Y (Meters): 4345520.5
Elevation: 10133 ft. above sea level

USGS TOPOGRAPHIC MAP

Target Property Map: 5960468 LEADVILLE NORTH, CO
Version Date: 2013

South Map: 5960292 LEADVILLE SOUTH, CO
Version Date: 2013

EDR's GeoCheck Physical Setting Source Addendum is provided to assist the environmental professional in forming an opinion about the impact of potential contaminant migration.

Assessment of the impact of contaminant migration generally has two principle investigative components:

1. Groundwater flow direction, and
2. Groundwater flow velocity.

Groundwater flow direction may be impacted by surface topography, hydrology, hydrogeology, characteristics of the soil, and nearby wells. Groundwater flow velocity is generally impacted by the nature of the geologic strata.

GEOCHECK® - PHYSICAL SETTING SOURCE SUMMARY

GROUNDWATER FLOW DIRECTION INFORMATION

Groundwater flow direction for a particular site is best determined by a qualified environmental professional using site-specific well data. If such data is not reasonably ascertainable, it may be necessary to rely on other sources of information, such as surface topographic information, hydrologic information, hydrogeologic data collected on nearby properties, and regional groundwater flow information (from deep aquifers).

TOPOGRAPHIC INFORMATION

Surface topography may be indicative of the direction of surficial groundwater flow. This information can be used to assist the environmental professional in forming an opinion about the impact of nearby contaminated properties or, should contamination exist on the target property, what downgradient sites might be impacted.

TARGET PROPERTY TOPOGRAPHY

General Topographic Gradient: General WNW

SURROUNDING TOPOGRAPHY: ELEVATION PROFILES

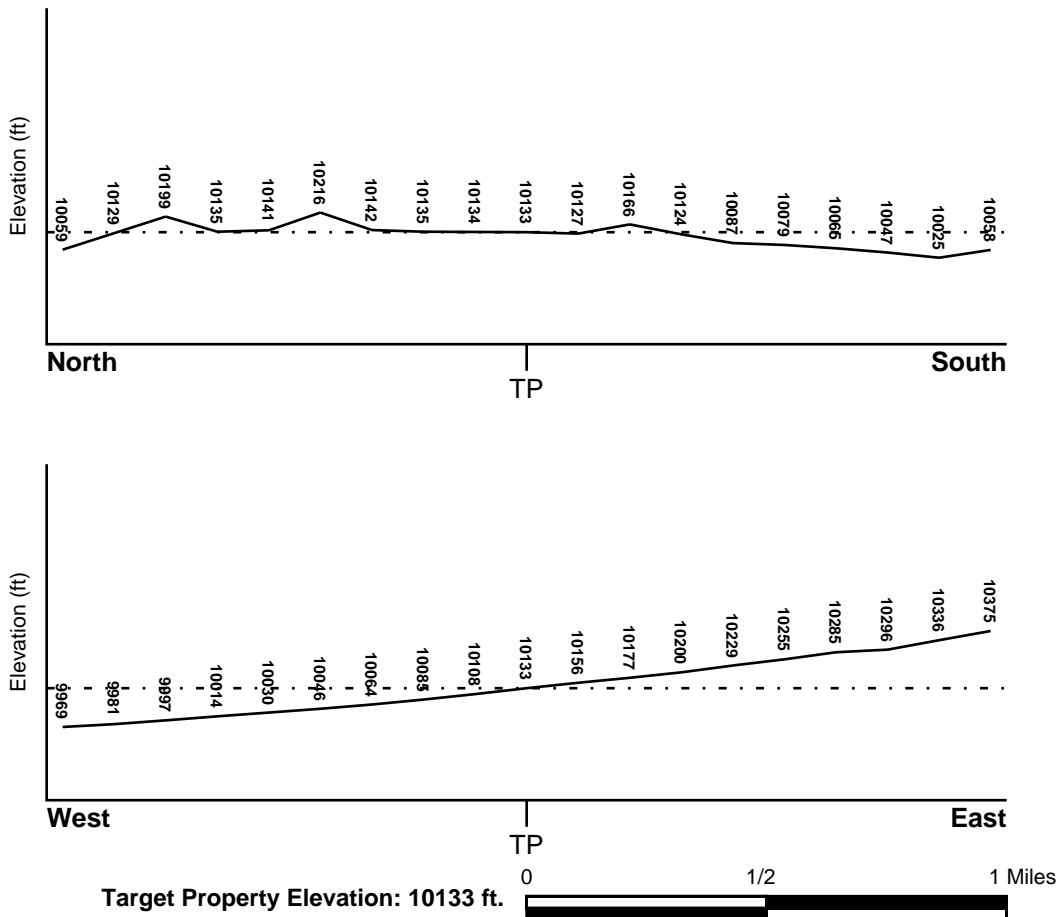

Source: Topography has been determined from the USGS 7.5' Digital Elevation Model and should be evaluated on a relative (not an absolute) basis. Relative elevation information between sites of close proximity should be field verified.

GEOCHECK® - PHYSICAL SETTING SOURCE SUMMARY

HYDROLOGIC INFORMATION

Surface water can act as a hydrologic barrier to groundwater flow. Such hydrologic information can be used to assist the environmental professional in forming an opinion about the impact of nearby contaminated properties or, should contamination exist on the target property, what downgradient sites might be impacted.

Refer to the Physical Setting Source Map following this summary for hydrologic information (major waterways and bodies of water).

FEMA FLOOD ZONE

Flood Plain Panel at Target Property FEMA Source Type

Not Reported

Additional Panels in search area: FEMA Source Type

Not Reported

NATIONAL WETLAND INVENTORY

NWI Quad at Target Property
NOT AVAILABLE

NWI Electronic
Data Coverage
YES - refer to the Overview Map and Detail Map

HYDROGEOLOGIC INFORMATION

Hydrogeologic information obtained by installation of wells on a specific site can often be an indicator of groundwater flow direction in the immediate area. Such hydrogeologic information can be used to assist the environmental professional in forming an opinion about the impact of nearby contaminated properties or, should contamination exist on the target property, what downgradient sites might be impacted.

AQUIFLOW®

Search Radius: 1.000 Mile.

EDR has developed the AQUIFLOW Information System to provide data on the general direction of groundwater flow at specific points. EDR has reviewed reports submitted by environmental professionals to regulatory authorities at select sites and has extracted the date of the report, groundwater flow direction as determined hydrogeologically, and the depth to water table.

<u>MAP ID</u>	<u>LOCATION FROM TP</u>	<u>GENERAL DIRECTION GROUNDWATER FLOW</u>
Not Reported		

GEOCHECK® - PHYSICAL SETTING SOURCE SUMMARY

GROUNDWATER FLOW VELOCITY INFORMATION

Groundwater flow velocity information for a particular site is best determined by a qualified environmental professional using site specific geologic and soil strata data. If such data are not reasonably ascertainable, it may be necessary to rely on other sources of information, including geologic age identification, rock stratigraphic unit and soil characteristics data collected on nearby properties and regional soil information. In general, contaminant plumes move more quickly through sandy-gravelly types of soils than silty-clayey types of soils.

GEOLOGIC INFORMATION IN GENERAL AREA OF TARGET PROPERTY

Geologic information can be used by the environmental professional in forming an opinion about the relative speed at which contaminant migration may be occurring.

ROCK STRATIGRAPHIC UNIT

Era:	Cenozoic
System:	Tertiary
Series:	Pliocene
Code:	Tpc (<i>decoded above as Era, System & Series</i>)

GEOLOGIC AGE IDENTIFICATION

Category: Continental Deposits

Geologic Age and Rock Stratigraphic Unit Source: P.G. Schruben, R.E. Arndt and W.J. Bawiec, Geology of the Conterminous U.S. at 1:2,500,000 Scale - a digital representation of the 1974 P.B. King and H.M. Beikman Map, USGS Digital Data Series DDS - 11 (1994).

SSURGO SOIL MAP - 5732618.2s

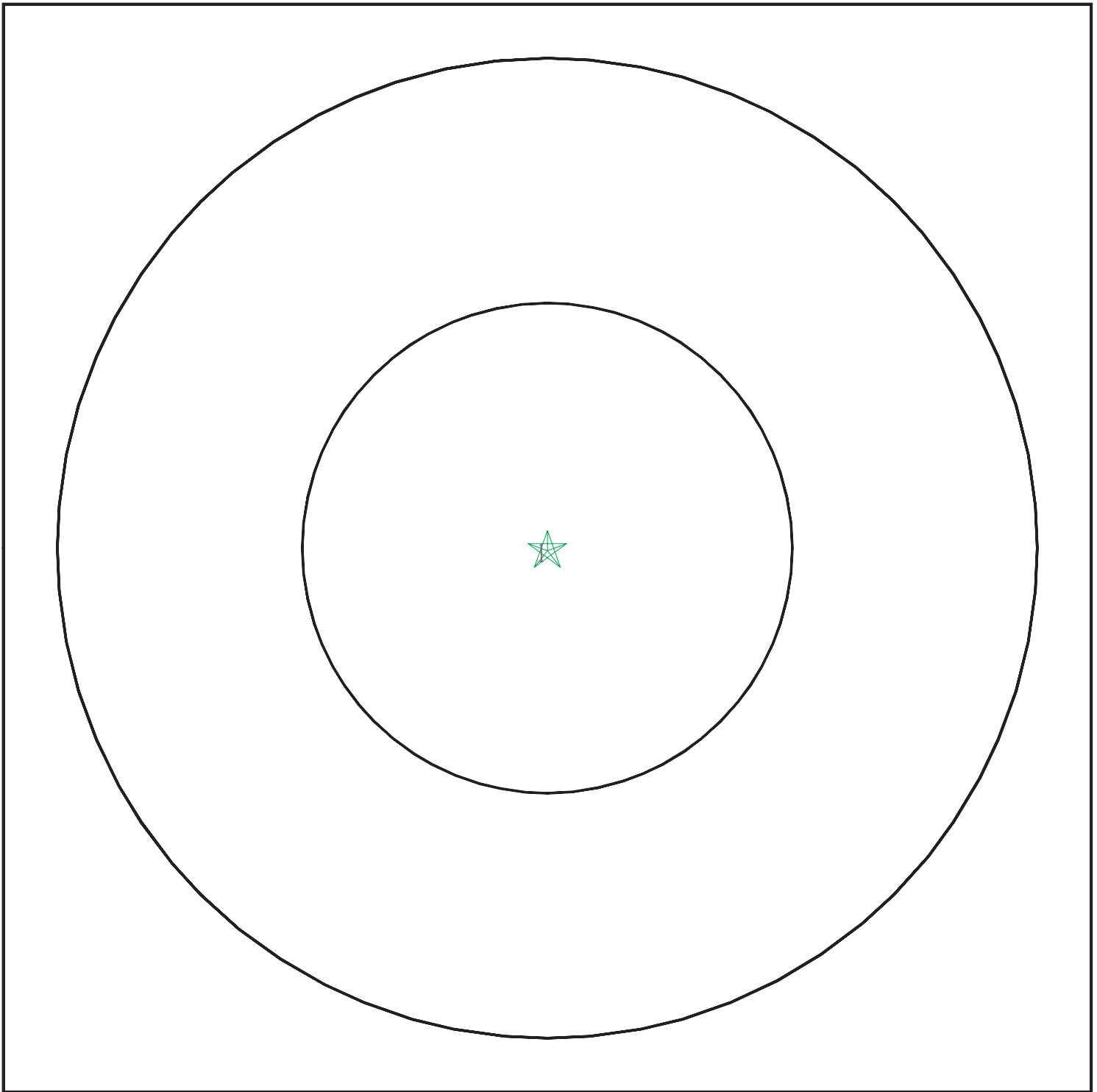

- ★ Target Property
- ∩ SSURGO Soil
- ∩ Water



SITE NAME: WESTPARK ELEMENTARY SCHOOL LAKE COUNTY
ADDRESS: 130 West 12th
Leadville CO 80461
LAT/LONG: 39.253686 / 106.295672

CLIENT: SCI Engineering, Inc.
CONTACT: Lora Fitzgerald
INQUIRY #: 5732618.2s
DATE: July 29, 2019 12:53 pm

GEOCHECK® - PHYSICAL SETTING SOURCE SUMMARY

DOMINANT SOIL COMPOSITION IN GENERAL AREA OF TARGET PROPERTY

The U.S. Department of Agriculture's (USDA) Soil Conservation Service (SCS) leads the National Cooperative Soil Survey (NCSS) and is responsible for collecting, storing, maintaining and distributing soil survey information for privately owned lands in the United States. A soil map in a soil survey is a representation of soil patterns in a landscape. The following information is based on Soil Conservation Service SSURGO data.

Soil Map ID: 1

Soil Component Name: Leadville

Soil Surface Texture: sandy loam

Hydrologic Group: Class B - Moderate infiltration rates. Deep and moderately deep, moderately well and well drained soils with moderately coarse textures.

Soil Drainage Class: Well drained

Hydric Status: Not hydric

Corrosion Potential - Uncoated Steel: Moderate

Depth to Bedrock Min: > 0 inches

Depth to Watertable Min: > 0 inches

Soil Layer Information							
Layer	Boundary		Soil Texture Class	Classification		Saturated hydraulic conductivity micro m/sec	Soil Reaction (pH)
	Upper	Lower		AASHTO Group	Unified Soil		
1	0 inches	7 inches	sandy loam	Silt-Clay Materials (more than 35 pct. passing No. 200), Silty Soils.	FINE-GRAINED SOILS, Silts and Clays (liquid limit less than 50%), Lean Clay. FINE-GRAINED SOILS, Silts and Clays (liquid limit less than 50%), silt.	Max: 14.11 Min: 4.23	Max: 7.3 Min: 6.1
2	7 inches	14 inches	stony sandy clay loam	Silt-Clay Materials (more than 35 pct. passing No. 200), Silty Soils.	FINE-GRAINED SOILS, Silts and Clays (liquid limit less than 50%), Lean Clay. FINE-GRAINED SOILS, Silts and Clays (liquid limit less than 50%), silt.	Max: 14.11 Min: 4.23	Max: 7.3 Min: 6.1

GEOCHECK® - PHYSICAL SETTING SOURCE SUMMARY

Soil Layer Information							
Layer	Boundary		Soil Texture Class	Classification		Saturated hydraulic conductivity micro m/sec	Soil Reaction (pH)
	Upper	Lower		AASHTO Group	Unified Soil		
3	14 inches	40 inches	extremely stony clay loam	Silt-Clay Materials (more than 35 pct. passing No. 200), Silty Soils.	FINE-GRAINED SOILS, Silts and Clays (liquid limit less than 50%), Lean Clay. FINE-GRAINED SOILS, Silts and Clays (liquid limit less than 50%), silt.	Max: 14.11 Min: 4.23	Max: 7.3 Min: 6.1
4	40 inches	59 inches	extremely stony loam	Silt-Clay Materials (more than 35 pct. passing No. 200), Silty Soils.	FINE-GRAINED SOILS, Silts and Clays (liquid limit less than 50%), Lean Clay. FINE-GRAINED SOILS, Silts and Clays (liquid limit less than 50%), silt.	Max: 14.11 Min: 4.23	Max: 7.3 Min: 6.1

LOCAL / REGIONAL WATER AGENCY RECORDS

EDR Local/Regional Water Agency records provide water well information to assist the environmental professional in assessing sources that may impact ground water flow direction, and in forming an opinion about the impact of contaminant migration on nearby drinking water wells.

WELL SEARCH DISTANCE INFORMATION

<u>DATABASE</u>	<u>SEARCH DISTANCE (miles)</u>
Federal USGS	1.000
Federal FRDS PWS	Nearest PWS within 1 mile
State Database	1.000

FEDERAL USGS WELL INFORMATION

<u>MAP ID</u>	<u>WELL ID</u>	<u>LOCATION FROM TP</u>
No Wells Found	_____	_____

GEOCHECK® - PHYSICAL SETTING SOURCE SUMMARY

FEDERAL FRDS PUBLIC WATER SUPPLY SYSTEM INFORMATION

MAP ID	WELL ID	LOCATION FROM TP
3	CO0233850	1/4 - 1/2 Mile SE

Note: PWS System location is not always the same as well location.

STATE DATABASE WELL INFORMATION

MAP ID	WELL ID	LOCATION FROM TP
1	CO700000025008	1/8 - 1/4 Mile NNW
2	CO7000000268220	1/4 - 1/2 Mile NNE
4	CO7000000241473	1/4 - 1/2 Mile WSW
5	CO7000000033059	1/4 - 1/2 Mile West
6	CO7000000145361	1/2 - 1 Mile NE
7	CO7000000025101	1/2 - 1 Mile North
A8	CO7000000025000	1/2 - 1 Mile NNE
A9	CO7000000026925	1/2 - 1 Mile NNE
A10	CO7000000100004	1/2 - 1 Mile NNE
A11	CO7000000320643	1/2 - 1 Mile NNE
A12	CO7000000299679	1/2 - 1 Mile NNE
A13	CO7000000294654	1/2 - 1 Mile NNE
A14	CO7000000449326	1/2 - 1 Mile NNE
A15	CO7000000387483	1/2 - 1 Mile NNE
A16	CO7000000364491	1/2 - 1 Mile NNE
A17	CO7000000027332	1/2 - 1 Mile NNE
A18	CO7000000027331	1/2 - 1 Mile NNE
A19	CO7000000027330	1/2 - 1 Mile NNE
A20	CO7000000027333	1/2 - 1 Mile NNE
A21	CO7000000036839	1/2 - 1 Mile NNE
A22	CO7000000036838	1/2 - 1 Mile NNE
A23	CO7000000027334	1/2 - 1 Mile NNE
A24	CO7000000162099	1/2 - 1 Mile NNE
A25	CO7000000112557	1/2 - 1 Mile NNE
A26	CO7000000162098	1/2 - 1 Mile NNE
A27	CO7000000375564	1/2 - 1 Mile NNE
A28	CO7000000162097	1/2 - 1 Mile NNE
29	CO7000000226725	1/2 - 1 Mile NE
30	CO7000000473072	1/2 - 1 Mile SE
31	CO7000000033019	1/2 - 1 Mile NE
32	CO7000000296407	1/2 - 1 Mile NE
B33	CO7000000033146	1/2 - 1 Mile NW
34	CO7000000335645	1/2 - 1 Mile NNW
B35	CO7000000033144	1/2 - 1 Mile NW
C36	CO7000000033037	1/2 - 1 Mile WNW
C37	CO7000000033023	1/2 - 1 Mile WNW
C38	CO7000000294573	1/2 - 1 Mile WNW
C39	CO7000000478110	1/2 - 1 Mile WNW
C40	CO7000000468215	1/2 - 1 Mile WNW
D41	CO7000000302643	1/2 - 1 Mile NW
C42	CO7000000350518	1/2 - 1 Mile WNW
E43	CO7000000371097	1/2 - 1 Mile WNW
E44	CO7000000217903	1/2 - 1 Mile WNW

GEOCHECK® - PHYSICAL SETTING SOURCE SUMMARY

STATE DATABASE WELL INFORMATION

MAP ID	WELL ID	LOCATION FROM TP
C45	CO7000000323840	1/2 - 1 Mile WNW
B46	CO7000000422044	1/2 - 1 Mile NW
D47	CO7000000192651	1/2 - 1 Mile NW
D48	CO7000000406930	1/2 - 1 Mile NW
F49	CO7000000402068	1/2 - 1 Mile WNW
F50	CO7000000248794	1/2 - 1 Mile WNW
G51	CO7000000408255	1/2 - 1 Mile NW
E52	CO7000000340511	1/2 - 1 Mile WNW
53	CO7000000027950	1/2 - 1 Mile NNE
54	CO7000000096176	1/2 - 1 Mile NNE
55	CO7000000432391	1/2 - 1 Mile WNW
H56	CO7000000080923	1/2 - 1 Mile NW
57	CO7000000290235	1/2 - 1 Mile NE
58	CO7000000036421	1/2 - 1 Mile SW
59	CO7000000340998	1/2 - 1 Mile ENE
H60	CO7000000304263	1/2 - 1 Mile NW
G61	CO7000000221182	1/2 - 1 Mile NW
62	CO7000000371780	1/2 - 1 Mile SSE
H63	CO7000000081346	1/2 - 1 Mile NW
H64	CO7000000033102	1/2 - 1 Mile NW
H65	CO7000000491481	1/2 - 1 Mile NW
H66	CO7000000433286	1/2 - 1 Mile NW
I67	CO7000000279938	1/2 - 1 Mile NW
G68	CO7000000289385	1/2 - 1 Mile NW
J69	CO7000000157142	1/2 - 1 Mile NW
I70	CO7000000192868	1/2 - 1 Mile WNW
J71	CO7000000414236	1/2 - 1 Mile NW
J72	CO7000000033132	1/2 - 1 Mile NW
K73	CO7000000146183	1/2 - 1 Mile SE
L74	CO7000000285393	1/2 - 1 Mile SE
J75	CO7000000444501	1/2 - 1 Mile NW
K76	CO7000000479486	1/2 - 1 Mile SE
K77	CO7000000309140	1/2 - 1 Mile SE
78	CO7000000413520	1/2 - 1 Mile ENE
K79	CO7000000210862	1/2 - 1 Mile SE
L80	CO7000000317743	1/2 - 1 Mile SE
M81	CO7000000258377	1/2 - 1 Mile West
M82	CO7000000454042	1/2 - 1 Mile West
M83	CO7000000147246	1/2 - 1 Mile West
N84	CO7000000193500	1/2 - 1 Mile SSE
N85	CO7000000286334	1/2 - 1 Mile SSE
N86	CO7000000428535	1/2 - 1 Mile SSE
M87	CO7000000104195	1/2 - 1 Mile West
M88	CO7000000333421	1/2 - 1 Mile West
O89	CO7000000289913	1/2 - 1 Mile NNE
L90	CO7000000456670	1/2 - 1 Mile SE
91	CO7000000037445	1/2 - 1 Mile ESE
92	CO7000000421116	1/2 - 1 Mile SE
P93	CO7000000218148	1/2 - 1 Mile WNW
P94	CO7000000412555	1/2 - 1 Mile NW
O95	CO7000000092961	1/2 - 1 Mile NNE
96	CO7000000026008	1/2 - 1 Mile North

PHYSICAL SETTING SOURCE MAP - 5732618.2s

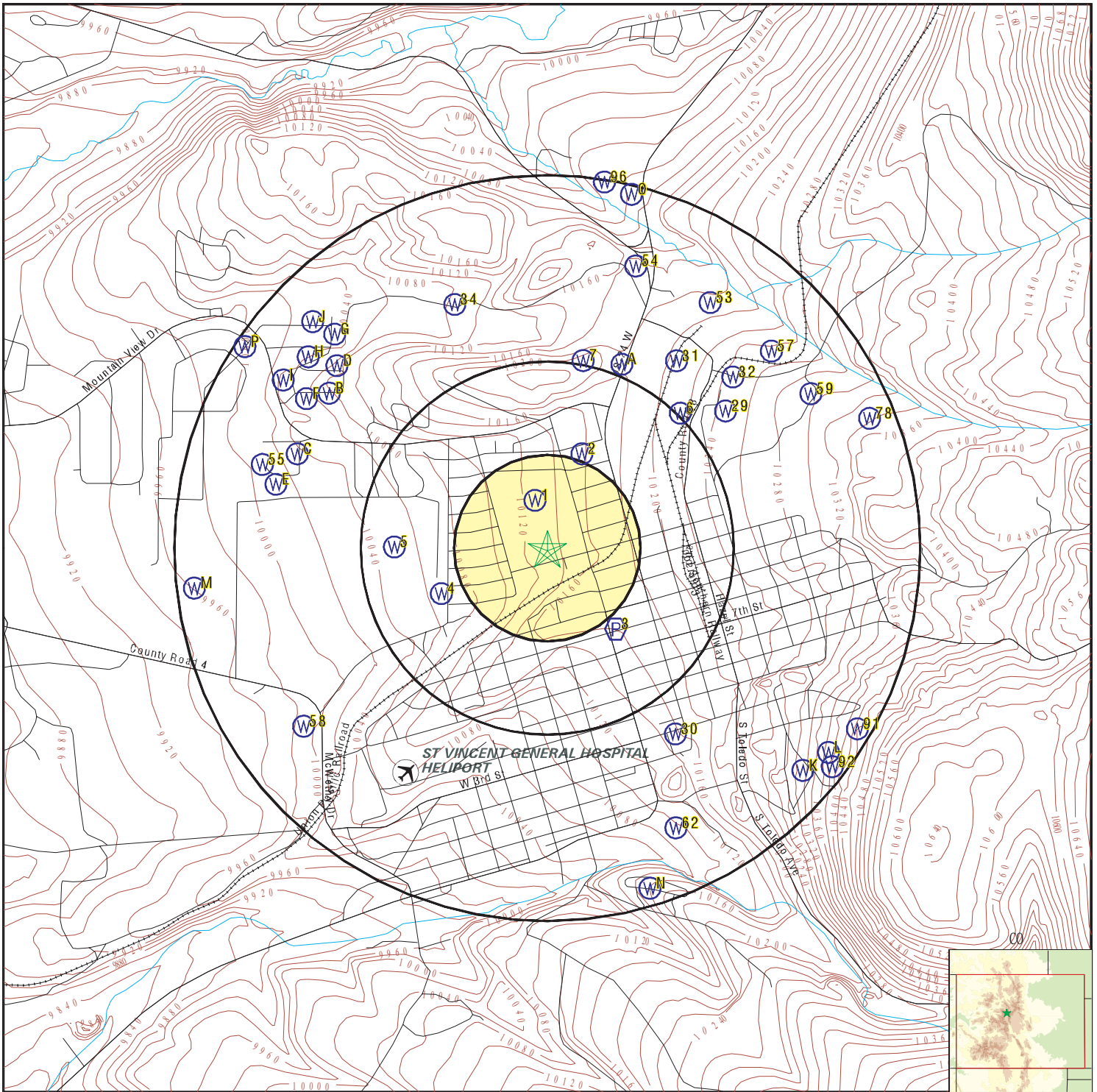

- County Boundary
- Major Roads
- Contour Lines
- Airports
- Earthquake epicenter, Richter 5 or greater
- Water Wells
- Public Water Supply Wells
- Cluster of Multiple Icons

- Groundwater Flow Direction
- Indeterminate Groundwater Flow at Location
- Groundwater Flow Varies at Location
- Oil, gas or related wells



SITE NAME: WESTPARK ELEMENTARY SCHOOL LAKE COUNTY
 ADDRESS: 130 West 12th
 Leadville CO 80461
 LAT/LONG: 39.253686 / 106.295672

CLIENT: SCI Engineering, Inc.
 CONTACT: Lora Fitzgerald
 INQUIRY #: 5732618.2s
 DATE: July 29, 2019 12:53 pm

GEOCHECK® - PHYSICAL SETTING SOURCE MAP FINDINGS

Map ID
 Direction
 Distance
 Elevation

Database EDR ID Number

1
NNW
1/8 - 1/4 Mile
Lower

CO WELLS CO700000025008

CO DWR ID #:	Not Reported	Permit #:	14978-MH
Well Name:	Not Reported	Well Status:	Permit Expired
Water Court Case #:	Not Reported	Parcel Size:	0
Well Use:	Other	Addtl Well Use:	Not Reported
Special Use:	Monitoring Well	Primary Aquifer:	All Unnamed Aquifers
Addtl Aquifer:	Not Reported	Irrigation Area:	0 acres
Yrly Appropriation:	0	Issue Date:	04/18/1989
Expiration Date:	07/17/1989	Construction Date:	Not Reported
Start Use Date:	Not Reported	Pump Install Date:	Not Reported
Well Plug Date:	Not Reported	Surface Elevation (ft):	0
Well Depth (ft):	0	Top of First Perf Casing:	0
Base of Last Perf Casing:	0	Yield (gal/min):	0
Static Water Depth (ft):	0	Groundwater Basin:	Not Reported
Mgmt District:	Not Reported	Water District:	11
Division:	2	Comments:	Not Reported

2
NNE
1/4 - 1/2 Mile
Higher

CO WELLS CO7000000268220

CO DWR ID #:	Not Reported	Permit #:	34996-MH
Well Name:	Not Reported		
Well Status:	Permit Issued; Completion Status Unknown		
Water Court Case #:	Not Reported	Parcel Size:	0
Well Use:	Other	Addtl Well Use:	Not Reported
Special Use:	Monitoring Well	Primary Aquifer:	All Unnamed Aquifers
Addtl Aquifer:	Not Reported	Irrigation Area:	0 acres
Yrly Appropriation:	0	Issue Date:	11/06/1998
Expiration Date:	02/06/1999	Construction Date:	Not Reported
Start Use Date:	Not Reported	Pump Install Date:	Not Reported
Well Plug Date:	Not Reported	Surface Elevation (ft):	0
Well Depth (ft):	0	Top of First Perf Casing:	0
Base of Last Perf Casing:	0	Yield (gal/min):	0
Static Water Depth (ft):	0	Groundwater Basin:	Not Reported
Mgmt District:	Not Reported	Water District:	11
Division:	2	Comments:	Not Reported

3
SE
1/4 - 1/2 Mile
Higher

FRDS PWS CO0233850

Epa region:	08	State:	CO
Pwsid:	CO0233850	Pwsname:	SUGAR LOAFIN RV CAMPGROUND
Cityserved:	Not Reported	Stateserved:	CO
Zipserved:	Not Reported	Fipscounty:	08065
Status:	Active	Retpopsrvd:	201
Pwssvconn:	84	Psource longname:	Groundwater
Pwstype:	TNCWS	Owner:	Private
Contact:	SEPPI, DONALD	Contactorgname:	SEPPI, DONALD

GEOCHECK® - PHYSICAL SETTING SOURCE MAP FINDINGS

Contactphone:	719-486-1031	Contactaddress1:	PO BOX 1961
Contactaddress2:	Not Reported	Contactcity:	LEADVILLE
Contactstate:	CO	Contactzip:	80461
Pwsactivitycode:	A		
Pwsid:	CO0233850	Facid:	20099
Facname:	WESTERN WELL NO 1 TP	Factype:	Treatment_plant
Facactivitycode:	A	Trtobjective:	particulate removal
Trtprocess:	filtration, cartridge	Factypecode:	TP
Pwsid:	CO0233850	Facid:	20100
Facname:	EASTERN WELL NO 2 TP	Factype:	Treatment_plant
Facactivitycode:	A	Trtobjective:	particulate removal
Trtprocess:	filtration, cartridge	Factypecode:	TP
PWS ID:	CO0233850	PWS type:	Not Reported
PWS name:	Not Reported	PWS address:	Not Reported
PWS city:	Not Reported	PWS state:	Not Reported
PWS zip:	Not Reported	PWS name:	SUGAR LOAFIN RV CAMPGROUND
PWS type code:	NC	Retail population served:	201
Contact:	SEPPI, DONALD	Contact address:	PO BOX 1961
Contact address:	LEADVILLE	Contact city:	CO
Contact state:	80	Contact zip:	719-486-40
Contact telephone:	Not Reported		
PWS ID:	CO0233850	Activity status:	Active
Date system activated:	Not Reported	Date system deactivated:	Not Reported
Retail population:	00000030	System name:	SUGAR LOAFIN' PARK & CG
System address:	ATTN: WATER PLANT OPERATOR	System city:	LEADVILLE
System address:	2665 CR 4	System zip:	80461
System state:	CO		
Population served:	Under 101 Persons	Treatment:	Untreated
Latitude:	391502	Longitude:	1061730
Violation id:	3018701	Orig code:	S
State:	CO	Violation Year:	2001
Contamination code:	3100	Contamination Name:	Coliform (TCR)
Violation code:	23	Violation name:	Monitoring, Routine Major (TCR)
Rule code:	110	Rule name:	TCR
Violation measur:	Not Reported	Unit of measure:	Not Reported
State mcl:	Not Reported	Cmp bdt:	04/01/2001
Cmp edt:	06/30/2001		
Violation id:	4017101	Orig code:	S
State:	CO	Violation Year:	2001
Contamination code:	3100	Contamination Name:	Coliform (TCR)
Violation code:	21	Violation name:	MCL, Acute (TCR)
Rule code:	110	Rule name:	TCR
Violation measur:	Not Reported	Unit of measure:	Not Reported
State mcl:	Not Reported	Cmp bdt:	07/01/2001
Cmp edt:	07/31/2001		
Violation id:	4017201	Orig code:	S
State:	CO	Violation Year:	2001
Contamination code:	3100	Contamination Name:	Coliform (TCR)
Violation code:	22	Violation name:	MCL, Monthly (TCR)
Rule code:	110	Rule name:	TCR
Violation measur:	Not Reported	Unit of measure:	Not Reported
State mcl:	Not Reported	Cmp bdt:	07/01/2001
Cmp edt:	07/31/2001		

GEOCHECK® - PHYSICAL SETTING SOURCE MAP FINDINGS

Violation id:	4017505	Orig code:	S
State:	CO	Violation Year:	2005
Contamination code:	3100	Contamination Name:	Coliform (TCR)
Violation code:	23	Violation name:	Monitoring, Routine Major (TCR)
Rule code:	110	Rule name:	TCR
Violation measur:	Not Reported	Unit of measure:	Not Reported
State mcl:	Not Reported	Cmp bdt:	06/01/2005
Cmp edt:	06/30/2005		
Violation id:	4017506	Orig code:	S
State:	CO	Violation Year:	2008
Contamination code:	3100	Contamination Name:	Coliform (TCR)
Violation code:	21	Violation name:	MCL, Acute (TCR)
Rule code:	110	Rule name:	TCR
Violation measur:	Not Reported	Unit of measure:	Not Reported
State mcl:	Not Reported	Cmp bdt:	06/01/2008
Cmp edt:	06/30/2008		
Violation id:	4017507	Orig code:	S
State:	CO	Violation Year:	2008
Contamination code:	3100	Contamination Name:	Coliform (TCR)
Violation code:	26	Violation name:	Monitoring, Repeat Minor (TCR)
Rule code:	110	Rule name:	TCR
Violation measur:	Not Reported	Unit of measure:	Not Reported
State mcl:	Not Reported	Cmp bdt:	06/01/2008
Cmp edt:	06/30/2008		
Violation id:	4017508	Orig code:	S
State:	CO	Violation Year:	2008
Contamination code:	3100	Contamination Name:	Coliform (TCR)
Violation code:	24	Violation name:	Monitoring, Routine Minor (TCR)
Rule code:	110	Rule name:	TCR
Violation measur:	Not Reported	Unit of measure:	Not Reported
State mcl:	Not Reported	Cmp bdt:	07/01/2008
Cmp edt:	07/31/2008		
Violation id:	4017509	Orig code:	S
State:	CO	Violation Year:	2008
Contamination code:	1040	Contamination Name:	Nitrate
Violation code:	03	Violation name:	Monitoring, Regular
Rule code:	331	Rule name:	Nitrates
Violation measur:	Not Reported	Unit of measure:	Not Reported
State mcl:	Not Reported	Cmp bdt:	01/01/2008
Cmp edt:	12/31/2008		
Violation id:	4017510	Orig code:	S
State:	CO	Violation Year:	2010
Contamination code:	1040	Contamination Name:	Nitrate
Violation code:	03	Violation name:	Monitoring, Regular
Rule code:	331	Rule name:	Nitrates
Violation measur:	Not Reported	Unit of measure:	Not Reported
State mcl:	Not Reported	Cmp bdt:	01/01/2010
Cmp edt:	12/31/2010		
Violation id:	4017511	Orig code:	S
State:	CO	Violation Year:	2002
Contamination code:	1041	Contamination Name:	Nitrite
Violation code:	03	Violation name:	Monitoring, Regular
Rule code:	331	Rule name:	Nitrates
Violation measur:	Not Reported	Unit of measure:	Not Reported
State mcl:	Not Reported	Cmp bdt:	01/01/2002
Cmp edt:	12/31/2010		

GEOCHECK® - PHYSICAL SETTING SOURCE MAP FINDINGS

System Name:	SUGAR LOAFIN RV CAMPGROUND		
Violation Type:	23	Contaminant:	3100
Compliance Begin:	04/01/01	Compliance End:	06/30/01
Violation ID:	3018701	Enforcement Date:	08/13/01
Enforcement Action:	SFJ		
System Name:	SUGAR LOAFIN RV CAMPGROUND		
Violation Type:	23	Contaminant:	3100
Compliance Begin:	04/01/01	Compliance End:	06/30/01
Violation ID:	3018701	Enforcement Date:	08/13/01
Enforcement Action:	SIE		
System Name:	SUGAR LOAFIN RV CAMPGROUND		
Violation Type:	23	Contaminant:	3100
Compliance Begin:	4/1/2001 0:00:00	Compliance End:	6/30/2001 0:00:00
Violation ID:	3018701	Enforcement Date:	8/13/2001 0:00:00
Enforcement Action:	SFJ		
System Name:	SUGAR LOAFIN RV CAMPGROUND		
Violation Type:	23	Contaminant:	3100
Compliance Begin:	4/1/2001 0:00:00	Compliance End:	6/30/2001 0:00:00
Violation ID:	3018701	Enforcement Date:	8/13/2001 0:00:00
Enforcement Action:	SIE		
System Name:	SUGAR LOAFIN RV CAMPGROUND		
Violation Type:	21	Contaminant:	3100
Compliance Begin:	07/01/01	Compliance End:	07/31/01
Violation ID:	4017101	Enforcement Date:	01/11/07
Enforcement Action:	SOX		
System Name:	SUGAR LOAFIN RV CAMPGROUND		
Violation Type:	21	Contaminant:	3100
Compliance Begin:	07/01/01	Compliance End:	07/31/01
Violation ID:	4017101	Enforcement Date:	07/23/01
Enforcement Action:	SFJ		
System Name:	SUGAR LOAFIN RV CAMPGROUND		
Violation Type:	21	Contaminant:	3100
Compliance Begin:	07/01/01	Compliance End:	07/31/01
Violation ID:	4017101	Enforcement Date:	07/23/01
Enforcement Action:	SIE		
System Name:	SUGAR LOAFIN RV CAMPGROUND		
Violation Type:	21	Contaminant:	3100
Compliance Begin:	7/1/2001 0:00:00	Compliance End:	7/31/2001 0:00:00
Violation ID:	4017101	Enforcement Date:	7/23/2001 0:00:00
Enforcement Action:	SIE		
System Name:	SUGAR LOAFIN RV CAMPGROUND		
Violation Type:	21	Contaminant:	3100
Compliance Begin:	7/1/2001 0:00:00	Compliance End:	7/31/2001 0:00:00
Violation ID:	4017101	Enforcement Date:	7/23/2001 0:00:00
Enforcement Action:	SFJ		
System Name:	SUGAR LOAFIN RV CAMPGROUND		
Violation Type:	22	Contaminant:	3100
Compliance Begin:	7/1/2001 0:00:00	Compliance End:	7/31/2001 0:00:00
Violation ID:	4017201	Enforcement Date:	7/23/2001 0:00:00
Enforcement Action:	SIE		
System Name:	SUGAR LOAFIN RV CAMPGROUND		
Violation Type:	22	Contaminant:	3100

GEOCHECK® - PHYSICAL SETTING SOURCE MAP FINDINGS

Compliance Begin:	7/1/2001 0:00:00	Compliance End:	7/31/2001 0:00:00
Violation ID:	4017201	Enforcement Date:	7/23/2001 0:00:00
Enforcement Action:	SFJ		
System Name:	SUGAR LOAFIN RV CAMPGROUND		
Violation Type:	22	Contaminant:	3100
Compliance Begin:	07/01/01	Compliance End:	07/31/01
Violation ID:	4017201	Enforcement Date:	07/23/01
Enforcement Action:	SFJ		
System Name:	SUGAR LOAFIN RV CAMPGROUND		
Violation Type:	22	Contaminant:	3100
Compliance Begin:	07/01/01	Compliance End:	07/31/01
Violation ID:	4017201	Enforcement Date:	07/23/01
Enforcement Action:	SIE		
System Name:	SUGAR LOAFIN RV CAMPGROUND		
Violation Type:	23	Contaminant:	3100
Compliance Begin:	6/1/2005 0:00:00	Compliance End:	6/30/2005 0:00:00
Violation ID:	4017505	Enforcement Date:	8/10/2005 0:00:00
Enforcement Action:	SIE		
System Name:	SUGAR LOAFIN RV CAMPGROUND		
Violation Type:	23	Contaminant:	3100
Compliance Begin:	6/1/2005 0:00:00	Compliance End:	6/30/2005 0:00:00
Violation ID:	4017505	Enforcement Date:	8/10/2005 0:00:00
Enforcement Action:	SIA		
System Name:	SUGAR LOAFIN RV CAMPGROUND		
Violation Type:	23	Contaminant:	3100
Compliance Begin:	06/01/05	Compliance End:	06/30/05
Violation ID:	4017505	Enforcement Date:	08/10/05
Enforcement Action:	SIA		
System Name:	SUGAR LOAFIN RV CAMPGROUND		
Violation Type:	23	Contaminant:	3100
Compliance Begin:	06/01/05	Compliance End:	06/30/05
Violation ID:	4017505	Enforcement Date:	08/10/05
Enforcement Action:	SIE		
Violation ID:	3018701	Orig Code:	S
Enforcement FY:	2001	Enforcement Action:	08/13/2001
Enforcement Detail:	St Public Notif requested	Enforcement Category:	Informal
Violation ID:	3018701	Orig Code:	S
Enforcement FY:	2008	Enforcement Action:	04/16/2008
Enforcement Detail:	St Compliance achieved	Enforcement Category:	Resolving
Violation ID:	3018701	Orig Code:	S
Enforcement FY:	2001	Enforcement Action:	08/13/2001
Enforcement Detail:	St Formal NOV issued	Enforcement Category:	Informal
Violation ID:	4017101	Orig Code:	S
Enforcement FY:	2008	Enforcement Action:	04/16/2008
Enforcement Detail:	St Compliance achieved	Enforcement Category:	Resolving
Violation ID:	4017101	Orig Code:	S
Enforcement FY:	2001	Enforcement Action:	07/23/2001
Enforcement Detail:	St Public Notif requested	Enforcement Category:	Informal
Violation ID:	4017101	Orig Code:	S
Enforcement FY:	2001	Enforcement Action:	07/23/2001

GEOCHECK® - PHYSICAL SETTING SOURCE MAP FINDINGS

Enforcement Detail:	St Formal NOV issued	Enforcement Category:	Informal
Violation ID:	4017101	Orig Code:	S
Enforcemnt FY:	2007	Enforcement Action:	01/11/2007
Enforcement Detail:	St Compliance achieved	Enforcement Category:	Resolving
Violation ID:	4017201	Orig Code:	S
Enforcemnt FY:	2001	Enforcement Action:	07/23/2001
Enforcement Detail:	St Public Notif requested	Enforcement Category:	Informal
Violation ID:	4017201	Orig Code:	S
Enforcemnt FY:	2001	Enforcement Action:	07/23/2001
Enforcement Detail:	St Formal NOV issued	Enforcement Category:	Informal
Violation ID:	4017201	Orig Code:	S
Enforcemnt FY:	2008	Enforcement Action:	12/18/2007
Enforcement Detail:	St Compliance achieved	Enforcement Category:	Resolving
Violation ID:	4017201	Orig Code:	S
Enforcemnt FY:	2008	Enforcement Action:	04/16/2008
Enforcement Detail:	St Compliance achieved	Enforcement Category:	Resolving
Violation ID:	4017505	Orig Code:	S
Enforcemnt FY:	2005	Enforcement Action:	08/10/2005
Enforcement Detail:	St Public Notif requested	Enforcement Category:	Informal
Violation ID:	4017505	Orig Code:	S
Enforcemnt FY:	2008	Enforcement Action:	04/16/2008
Enforcement Detail:	St Compliance achieved	Enforcement Category:	Resolving
Violation ID:	4017505	Orig Code:	S
Enforcemnt FY:	2005	Enforcement Action:	08/10/2005
Enforcement Detail:	St Violation/Reminder Notice		
Enforcement Category:	Informal		
Violation ID:	4017506	Orig Code:	S
Enforcemnt FY:	2008	Enforcement Action:	06/27/2008
Enforcement Detail:	St Violation/Reminder Notice		
Enforcement Category:	Informal		
Violation ID:	4017506	Orig Code:	S
Enforcemnt FY:	2008	Enforcement Action:	06/27/2008
Enforcement Detail:	St Public Notif requested	Enforcement Category:	Informal
Violation ID:	4017506	Orig Code:	S
Enforcemnt FY:	2008	Enforcement Action:	07/03/2008
Enforcement Detail:	St Public Notif received	Enforcement Category:	Informal
Violation ID:	4017506	Orig Code:	S
Enforcemnt FY:	2009	Enforcement Action:	02/02/2009
Enforcement Detail:	St Compliance achieved	Enforcement Category:	Resolving
Violation ID:	4017507	Orig Code:	S
Enforcemnt FY:	2009	Enforcement Action:	02/02/2009
Enforcement Detail:	St Compliance achieved	Enforcement Category:	Resolving
Violation ID:	4017507	Orig Code:	S
Enforcemnt FY:	2008	Enforcement Action:	07/30/2008
Enforcement Detail:	St Public Notif requested	Enforcement Category:	Informal
Violation ID:	4017507	Orig Code:	S
Enforcemnt FY:	2008	Enforcement Action:	07/30/2008

GEOCHECK® - PHYSICAL SETTING SOURCE MAP FINDINGS

Enforcement Detail:	St Violation/Reminder Notice		
Enforcement Category:	Informal		
Violation ID:	4017508	Orig Code:	S
Enforcement FY:	2008	Enforcement Action:	09/03/2008
Enforcement Detail:	St Public Notif requested	Enforcement Category:	Informal
Violation ID:	4017508	Orig Code:	S
Enforcement FY:	2008	Enforcement Action:	09/03/2008
Enforcement Detail:	St Violation/Reminder Notice		
Enforcement Category:	Informal		
Violation ID:	4017508	Orig Code:	S
Enforcement FY:	2009	Enforcement Action:	02/02/2009
Enforcement Detail:	St Compliance achieved	Enforcement Category:	Resolving
Violation ID:	4017509	Orig Code:	S
Enforcement FY:	2009	Enforcement Action:	02/03/2009
Enforcement Detail:	St Violation/Reminder Notice		
Enforcement Category:	Informal		
Violation ID:	4017509	Orig Code:	S
Enforcement FY:	2009	Enforcement Action:	02/03/2009
Enforcement Detail:	St Public Notif requested	Enforcement Category:	Informal
Violation ID:	4017509	Orig Code:	S
Enforcement FY:	2010	Enforcement Action:	10/02/2009
Enforcement Detail:	St Compliance achieved	Enforcement Category:	Resolving
Violation ID:	4017510	Orig Code:	S
Enforcement FY:	2011	Enforcement Action:	08/23/2011
Enforcement Detail:	St AO (w/penalty) issued	Enforcement Category:	Formal
Violation ID:	4017510	Orig Code:	S
Enforcement FY:	2011	Enforcement Action:	09/07/2011
Enforcement Detail:	St Compliance achieved	Enforcement Category:	Resolving
Violation ID:	4017510	Orig Code:	S
Enforcement FY:	2011	Enforcement Action:	02/10/2011
Enforcement Detail:	St Violation/Reminder Notice		
Enforcement Category:	Informal		
Violation ID:	4017510	Orig Code:	S
Enforcement FY:	2011	Enforcement Action:	02/10/2011
Enforcement Detail:	St Public Notif requested	Enforcement Category:	Informal
Violation ID:	4017511	Orig Code:	S
Enforcement FY:	2011	Enforcement Action:	09/07/2011
Enforcement Detail:	St Compliance achieved	Enforcement Category:	Resolving
Violation ID:	4017511	Orig Code:	S
Enforcement FY:	2011	Enforcement Action:	02/10/2011
Enforcement Detail:	St Public Notif requested	Enforcement Category:	Informal
Violation ID:	4017511	Orig Code:	S
Enforcement FY:	2011	Enforcement Action:	02/10/2011
Enforcement Detail:	St Violation/Reminder Notice		
Enforcement Category:	Informal		
Violation ID:	4017511	Orig Code:	S
Enforcement FY:	2011	Enforcement Action:	08/23/2011
Enforcement Detail:	St AO (w/penalty) issued	Enforcement Category:	Formal

GEOCHECK® - PHYSICAL SETTING SOURCE MAP FINDINGS

Violation ID:	Not Reported	Orig Code:	S
Enforcement FY:	2012	Enforcement Action:	07/26/2012
Enforcement Detail:	St AO (w/o penalty) issued		
Enforcement Category:	Not Reported		
PWS name:	SUGAR LOAFIN RV CAMPGROUND		
Population served:	201	PWS type code:	NC
Violation ID:	3018701	Contaminant:	COLIFORM (TCR)
Violation type:	Monitoring, Routine Major (TCR)		
Compliance start date:	4/1/2001 0:00:00	Compliance end date:	6/30/2001 0:00:00
Enforcement date:	4/16/2008 0:00:00	Enforcement action:	State Compliance Achieved
Violation measurement:	Not Reported		
PWS name:	SUGAR LOAFIN RV CAMPGROUND		
Population served:	201	PWS type code:	NC
Violation ID:	3018701	Contaminant:	COLIFORM (TCR)
Violation type:	Monitoring, Routine Major (TCR)		
Compliance start date:	4/1/2001 0:00:00	Compliance end date:	6/30/2001 0:00:00
Enforcement date:	8/13/2001 0:00:00	Enforcement action:	State Formal NOV Issued
Violation measurement:	Not Reported		
PWS name:	SUGAR LOAFIN RV CAMPGROUND		
Population served:	201	PWS type code:	NC
Violation ID:	3018701	Contaminant:	COLIFORM (TCR)
Violation type:	Monitoring, Routine Major (TCR)		
Compliance start date:	4/1/2001 0:00:00	Compliance end date:	6/30/2001 0:00:00
Enforcement date:	8/13/2001 0:00:00	Enforcement action:	State Public Notif Requested
Violation measurement:	Not Reported		
PWS name:	SUGAR LOAFIN RV CAMPGROUND		
Population served:	201	PWS type code:	NC
Violation ID:	4017101	Contaminant:	COLIFORM (TCR)
Violation type:	Max Contaminant Level, Acute (TCR)		
Compliance start date:	7/1/2001 0:00:00	Compliance end date:	7/31/2001 0:00:00
Enforcement date:	1/11/2007 0:00:00	Enforcement action:	State Compliance Achieved
Violation measurement:	Not Reported		
PWS name:	SUGAR LOAFIN RV CAMPGROUND		
Population served:	201	PWS type code:	NC
Violation ID:	4017101	Contaminant:	COLIFORM (TCR)
Violation type:	Max Contaminant Level, Acute (TCR)		
Compliance start date:	7/1/2001 0:00:00	Compliance end date:	7/31/2001 0:00:00
Enforcement date:	4/16/2008 0:00:00	Enforcement action:	State Compliance Achieved
Violation measurement:	Not Reported		
PWS name:	SUGAR LOAFIN RV CAMPGROUND		
Population served:	201	PWS type code:	NC
Violation ID:	4017101	Contaminant:	COLIFORM (TCR)
Violation type:	Max Contaminant Level, Acute (TCR)		
Compliance start date:	7/1/2001 0:00:00	Compliance end date:	7/31/2001 0:00:00
Enforcement date:	7/23/2001 0:00:00	Enforcement action:	State Formal NOV Issued
Violation measurement:	Not Reported		
PWS name:	SUGAR LOAFIN RV CAMPGROUND		
Population served:	201	PWS type code:	NC
Violation ID:	4017101	Contaminant:	COLIFORM (TCR)
Violation type:	Max Contaminant Level, Acute (TCR)		
Compliance start date:	7/1/2001 0:00:00	Compliance end date:	7/31/2001 0:00:00
Enforcement date:	7/23/2001 0:00:00	Enforcement action:	State Public Notif Requested
Violation measurement:	Not Reported		
PWS name:	SUGAR LOAFIN RV CAMPGROUND		

GEOCHECK® - PHYSICAL SETTING SOURCE MAP FINDINGS

Population served:	201	PWS type code:	NC
Violation ID:	4017201	Contaminant:	COLIFORM (TCR)
Violation type:	Max Contaminant Level, Monthly (TCR)		
Compliance start date:	7/1/2001 0:00:00	Compliance end date:	7/31/2001 0:00:00
Enforcement date:	12/18/2007 0:00:00	Enforcement action:	State Compliance Achieved
Violation measurement:	Not Reported		
PWS name:	SUGAR LOAFIN RV CAMPGROUND		
Population served:	201	PWS type code:	NC
Violation ID:	4017201	Contaminant:	COLIFORM (TCR)
Violation type:	Max Contaminant Level, Monthly (TCR)		
Compliance start date:	7/1/2001 0:00:00	Compliance end date:	7/31/2001 0:00:00
Enforcement date:	4/16/2008 0:00:00	Enforcement action:	State Compliance Achieved
Violation measurement:	Not Reported		
PWS name:	SUGAR LOAFIN RV CAMPGROUND		
Population served:	201	PWS type code:	NC
Violation ID:	4017201	Contaminant:	COLIFORM (TCR)
Violation type:	Max Contaminant Level, Monthly (TCR)		
Compliance start date:	7/1/2001 0:00:00	Compliance end date:	7/31/2001 0:00:00
Enforcement date:	7/23/2001 0:00:00	Enforcement action:	State Formal NOV Issued
Violation measurement:	Not Reported		
PWS name:	SUGAR LOAFIN RV CAMPGROUND		
Population served:	201	PWS type code:	NC
Violation ID:	4017201	Contaminant:	COLIFORM (TCR)
Violation type:	Max Contaminant Level, Monthly (TCR)		
Compliance start date:	7/1/2001 0:00:00	Compliance end date:	7/31/2001 0:00:00
Enforcement date:	7/23/2001 0:00:00	Enforcement action:	State Public Notif Requested
Violation measurement:	Not Reported		
PWS name:	SUGAR LOAFIN RV CAMPGROUND		
Population served:	201	PWS type code:	NC
Violation ID:	4017505	Contaminant:	COLIFORM (TCR)
Violation type:	Monitoring, Routine Major (TCR)		
Compliance start date:	6/1/2005 0:00:00	Compliance end date:	6/30/2005 0:00:00
Enforcement date:	4/16/2008 0:00:00	Enforcement action:	State Compliance Achieved
Violation measurement:	Not Reported		
PWS name:	SUGAR LOAFIN RV CAMPGROUND		
Population served:	201	PWS type code:	NC
Violation ID:	4017505	Contaminant:	COLIFORM (TCR)
Violation type:	Monitoring, Routine Major (TCR)		
Compliance start date:	6/1/2005 0:00:00	Compliance end date:	6/30/2005 0:00:00
Enforcement date:	8/10/2005 0:00:00	Enforcement action:	State Violation/Reminder Notice
Violation measurement:	Not Reported		
PWS name:	SUGAR LOAFIN RV CAMPGROUND		
Population served:	201	PWS type code:	NC
Violation ID:	4017505	Contaminant:	COLIFORM (TCR)
Violation type:	Monitoring, Routine Major (TCR)		
Compliance start date:	6/1/2005 0:00:00	Compliance end date:	6/30/2005 0:00:00
Enforcement date:	8/10/2005 0:00:00	Enforcement action:	State Public Notif Requested
Violation measurement:	Not Reported		
PWS name:	SUGAR LOAFIN RV CAMPGROUND		
Population served:	201	PWS type code:	NC
Violation ID:	4017506	Contaminant:	COLIFORM (TCR)
Violation type:	Max Contaminant Level, Acute (TCR)		
Compliance start date:	6/1/2008 0:00:00	Compliance end date:	6/30/2008 0:00:00
Enforcement date:	2/2/2009 0:00:00	Enforcement action:	State Compliance Achieved
Violation measurement:	Not Reported		

GEOCHECK® - PHYSICAL SETTING SOURCE MAP FINDINGS

PWS name:	SUGAR LOAFIN RV CAMPGROUND	PWS type code:	NC
Population served:	201	Contaminant:	COLIFORM (TCR)
Violation ID:	4017506		
Violation type:	Max Contaminant Level, Acute (TCR)		
Compliance start date:	6/1/2008 0:00:00	Compliance end date:	6/30/2008 0:00:00
Enforcement date:	6/27/2008 0:00:00	Enforcement action:	State Violation/Reminder Notice
Violation measurement:	Not Reported		
PWS name:	SUGAR LOAFIN RV CAMPGROUND	PWS type code:	NC
Population served:	201	Contaminant:	COLIFORM (TCR)
Violation ID:	4017506		
Violation type:	Max Contaminant Level, Acute (TCR)		
Compliance start date:	6/1/2008 0:00:00	Compliance end date:	6/30/2008 0:00:00
Enforcement date:	6/27/2008 0:00:00	Enforcement action:	State Public Notif Requested
Violation measurement:	Not Reported		
PWS name:	SUGAR LOAFIN RV CAMPGROUND	PWS type code:	NC
Population served:	201	Contaminant:	COLIFORM (TCR)
Violation ID:	4017506		
Violation type:	Max Contaminant Level, Acute (TCR)		
Compliance start date:	6/1/2008 0:00:00	Compliance end date:	6/30/2008 0:00:00
Enforcement date:	7/3/2008 0:00:00	Enforcement action:	State Public Notif Received
Violation measurement:	Not Reported		
PWS name:	SUGAR LOAFIN RV CAMPGROUND	PWS type code:	NC
Population served:	201	Contaminant:	COLIFORM (TCR)
Violation ID:	4017507		
Violation type:	Monitoring, Repeat Minor (TCR)		
Compliance start date:	6/1/2008 0:00:00	Compliance end date:	6/30/2008 0:00:00
Enforcement date:	2/2/2009 0:00:00	Enforcement action:	State Compliance Achieved
Violation measurement:	Not Reported		
PWS name:	SUGAR LOAFIN RV CAMPGROUND	PWS type code:	NC
Population served:	201	Contaminant:	COLIFORM (TCR)
Violation ID:	4017507		
Violation type:	Monitoring, Repeat Minor (TCR)		
Compliance start date:	6/1/2008 0:00:00	Compliance end date:	6/30/2008 0:00:00
Enforcement date:	7/30/2008 0:00:00	Enforcement action:	State Violation/Reminder Notice
Violation measurement:	Not Reported		
PWS name:	SUGAR LOAFIN RV CAMPGROUND	PWS type code:	NC
Population served:	201	Contaminant:	COLIFORM (TCR)
Violation ID:	4017507		
Violation type:	Monitoring, Repeat Minor (TCR)		
Compliance start date:	6/1/2008 0:00:00	Compliance end date:	6/30/2008 0:00:00
Enforcement date:	7/30/2008 0:00:00	Enforcement action:	State Public Notif Requested
Violation measurement:	Not Reported		
PWS name:	SUGAR LOAFIN RV CAMPGROUND	PWS type code:	NC
Population served:	201	Contaminant:	COLIFORM (TCR)
Violation ID:	4017508		
Violation type:	Monitoring, Routine Minor (TCR)		
Compliance start date:	7/1/2008 0:00:00	Compliance end date:	7/31/2008 0:00:00
Enforcement date:	2/2/2009 0:00:00	Enforcement action:	State Compliance Achieved
Violation measurement:	Not Reported		
PWS name:	SUGAR LOAFIN RV CAMPGROUND	PWS type code:	NC
Population served:	201	Contaminant:	COLIFORM (TCR)
Violation ID:	4017508		
Violation type:	Monitoring, Routine Minor (TCR)		
Compliance start date:	7/1/2008 0:00:00	Compliance end date:	7/31/2008 0:00:00
Enforcement date:	9/3/2008 0:00:00	Enforcement action:	State Violation/Reminder Notice

GEOCHECK® - PHYSICAL SETTING SOURCE MAP FINDINGS

Violation measurement:	Not Reported		
PWS name:	SUGAR LOAFIN RV CAMPGROUND		
Population served:	201	PWS type code:	NC
Violation ID:	4017508	Contaminant:	COLIFORM (TCR)
Violation type:	Monitoring, Routine Minor (TCR)		
Compliance start date:	7/1/2008 0:00:00	Compliance end date:	7/31/2008 0:00:00
Enforcement date:	9/3/2008 0:00:00	Enforcement action:	State Public Notif Requested
Violation measurement:	Not Reported		
PWS name:	SUGAR LOAFIN RV CAMPGROUND		
Population served:	201	PWS type code:	NC
Violation ID:	4017509	Contaminant:	NITRATE
Violation type:	3	Compliance start date:	1/1/2008 0:00:00
Compliance end date:	12/31/2008 0:00:00	Enforcement date:	2/3/2009 0:00:00
Enforcement action:	State Violation/Reminder Notice		
Violation measurement:	Not Reported		
PWS name:	SUGAR LOAFIN RV CAMPGROUND		
Population served:	201	PWS type code:	NC
Violation ID:	4017509	Contaminant:	NITRATE
Violation type:	3	Compliance start date:	1/1/2008 0:00:00
Compliance end date:	12/31/2008 0:00:00	Enforcement date:	2/3/2009 0:00:00
Enforcement action:	State Public Notif Requested		
Violation measurement:	Not Reported		

4

WSW
1/4 - 1/2 Mile
Lower

CO WELLS CO7000000241473

CO DWR ID #:	Not Reported	Permit #:	77443-F
Well Name:	Not Reported	Well Status:	Well Constructed
Water Court Case #:	Not Reported	Parcel Size:	2.3599999
Well Use:	Domestic	Addtl Well Use:	Not Reported
Special Use:	Not Reported	Primary Aquifer:	All Unnamed Aquifers
Addtl Aquifer:	Not Reported	Irrigation Area:	650 SQ. FT.
Yrly Appropriation:	0	Issue Date:	08/06/2013
Expiration Date:	08/06/2014	Construction Date:	11/13/2013
Start Use Date:	Not Reported	Pump Install Date:	11/18/2013
Well Plug Date:	Not Reported	Surface Elevation (ft):	0
Well Depth (ft):	135	Top of First Perf Casing:	85
Base of Last Perf Casing:	135	Yield (gal/min):	8
Static Water Depth (ft):	64	Groundwater Basin:	Not Reported
Mgmt District:	Not Reported	Water District:	11
Division:	2	Comments:	Not Reported

5

West
1/4 - 1/2 Mile
Lower

CO WELLS CO7000000033059

CO DWR ID #:	Not Reported	Permit #:	21290-
Well Name:	Not Reported	Well Status:	Well Constructed
Water Court Case #:	Not Reported	Parcel Size:	0
Well Use:	Domestic	Addtl Well Use:	Not Reported
Special Use:	Not Reported	Primary Aquifer:	All Unnamed Aquifers
Addtl Aquifer:	Not Reported	Irrigation Area:	0 acres
Yrly Appropriation:	0	Issue Date:	Not Reported

GEOCHECK® - PHYSICAL SETTING SOURCE MAP FINDINGS

Expiration Date:	Not Reported	Construction Date:	Not Reported
Start Use Date:	07/24/1964	Pump Install Date:	Not Reported
Well Plug Date:	Not Reported	Surface Elevation (ft):	0
Well Depth (ft):	152	Top of First Perf Casing:	0
Base of Last Perf Casing:	0	Yield (gal/min):	5
Static Water Depth (ft):	103	Groundwater Basin:	Not Reported
Mgmt District:	Not Reported	Water District:	11
Division:	2	Comments:	Not Reported

6
NE
1/2 - 1 Mile
Higher

CO WELLS CO7000000145361

CO DWR ID #:	Not Reported	Permit #:	281900-
Well Name:	Not Reported	Well Status:	Well Constructed
Water Court Case #:	Not Reported	Parcel Size:	365
Well Use:	Domestic	Addtl Well Use:	Not Reported
Special Use:	Not Reported	Primary Aquifer:	All Unnamed Aquifers
Addtl Aquifer:	Not Reported	Irrigation Area:	0
Yrly Appropriation:	0	Issue Date:	10/16/2009
Expiration Date:	10/16/2011	Construction Date:	10/27/2009
Start Use Date:	Not Reported	Pump Install Date:	07/17/2010
Well Plug Date:	Not Reported	Surface Elevation (ft):	0
Well Depth (ft):	216	Top of First Perf Casing:	146
Base of Last Perf Casing:	216	Yield (gal/min):	10
Static Water Depth (ft):	145	Groundwater Basin:	Not Reported
Mgmt District:	Not Reported	Water District:	11
Division:	2	Comments:	Not Reported

7
North
1/2 - 1 Mile
Higher

CO WELLS CO7000000025101

CO DWR ID #:	Not Reported	Permit #:	16211-MH
Well Name:	MW 10-MW-18		
Well Status:	Permit Issued; Completion Status Unknown		
Water Court Case #:	Not Reported	Parcel Size:	0
Well Use:	Other	Addtl Well Use:	Not Reported
Special Use:	Monitoring Well	Primary Aquifer:	All Unnamed Aquifers
Addtl Aquifer:	Not Reported	Irrigation Area:	0 acres
Yrly Appropriation:	0	Issue Date:	05/09/1990
Expiration Date:	08/07/1990	Construction Date:	Not Reported
Start Use Date:	Not Reported	Pump Install Date:	Not Reported
Well Plug Date:	Not Reported	Surface Elevation (ft):	0
Well Depth (ft):	0	Top of First Perf Casing:	0
Base of Last Perf Casing:	0	Yield (gal/min):	0
Static Water Depth (ft):	0	Groundwater Basin:	Not Reported
Mgmt District:	Not Reported	Water District:	11
Division:	2	Comments:	36792-36801-M

GEOCHECK® - PHYSICAL SETTING SOURCE MAP FINDINGS

Map ID
 Direction
 Distance
 Elevation

Database EDR ID Number

A8
NNE
 1/2 - 1 Mile
 Higher

CO WELLS CO7000000025000

CO DWR ID #:	Not Reported	Permit #:	34861-M
Well Name:	MW-3		
Well Status:	Permit Issued; Completion Status Unknown		
Water Court Case #:	Not Reported	Parcel Size:	0
Well Use:	Other	Addtl Well Use:	Not Reported
Special Use:	Monitoring Well	Primary Aquifer:	All Unnamed Aquifers
Addtl Aquifer:	Not Reported	Irrigation Area:	0 acres
Yrly Appropriation:	0	Issue Date:	03/24/1989
Expiration Date:	Not Reported	Construction Date:	Not Reported
Start Use Date:	Not Reported	Pump Install Date:	Not Reported
Well Plug Date:	Not Reported	Surface Elevation (ft):	0
Well Depth (ft):	0	Top of First Perf Casing:	0
Base of Last Perf Casing:	0	Yield (gal/min):	0
Static Water Depth (ft):	0	Groundwater Basin:	Not Reported
Mgmt District:	Not Reported	Water District:	11
Division:	2	Comments:	Not Reported

A9
NNE
 1/2 - 1 Mile
 Higher

CO WELLS CO7000000026925

CO DWR ID #:	Not Reported	Permit #:	34863-M
Well Name:	MW-1		
Well Status:	Permit Issued; Completion Status Unknown		
Water Court Case #:	Not Reported	Parcel Size:	0
Well Use:	Other	Addtl Well Use:	Not Reported
Special Use:	Monitoring Well	Primary Aquifer:	All Unnamed Aquifers
Addtl Aquifer:	Not Reported	Irrigation Area:	0 acres
Yrly Appropriation:	0	Issue Date:	03/24/1989
Expiration Date:	Not Reported	Construction Date:	Not Reported
Start Use Date:	Not Reported	Pump Install Date:	Not Reported
Well Plug Date:	Not Reported	Surface Elevation (ft):	0
Well Depth (ft):	0	Top of First Perf Casing:	0
Base of Last Perf Casing:	0	Yield (gal/min):	0
Static Water Depth (ft):	0	Groundwater Basin:	Not Reported
Mgmt District:	Not Reported	Water District:	11
Division:	2	Comments:	Not Reported

A10
NNE
 1/2 - 1 Mile
 Higher

CO WELLS CO7000000100004

CO DWR ID #:	Not Reported	Permit #:	34862-M
Well Name:	Not Reported		
Well Status:	Permit Issued; Completion Status Unknown		
Water Court Case #:	Not Reported	Parcel Size:	0
Well Use:	Other	Addtl Well Use:	Not Reported
Special Use:	Monitoring Well	Primary Aquifer:	All Unnamed Aquifers
Addtl Aquifer:	Not Reported	Irrigation Area:	0

GEOCHECK® - PHYSICAL SETTING SOURCE MAP FINDINGS

Yrly Appropriation:	0	Issue Date:	Not Reported
Expiration Date:	Not Reported	Construction Date:	Not Reported
Start Use Date:	Not Reported	Pump Install Date:	Not Reported
Well Plug Date:	Not Reported	Surface Elevation (ft):	0
Well Depth (ft):	0	Top of First Perf Casing:	0
Base of Last Perf Casing:	0	Yield (gal/min):	0
Static Water Depth (ft):	0	Groundwater Basin:	Not Reported
Mgmt District:	UNKNOWN	Water District:	11
Division:	2	Comments:	Not Reported

**A11
NNE
1/2 - 1 Mile
Higher**

CO WELLS CO7000000320643

CO DWR ID #:	Not Reported	Permit #:	36801-M
Well Name:	MW-18		
Well Status:	Permit Issued; Completion Status Unknown		
Water Court Case #:	Not Reported	Parcel Size:	0
Well Use:	Other	Addtl Well Use:	Not Reported
Special Use:	Monitoring Well	Primary Aquifer:	All Unnamed Aquifers
Addtl Aquifer:	Not Reported	Irrigation Area:	0 acres
Yrly Appropriation:	0	Issue Date:	05/15/1990
Expiration Date:	Not Reported	Construction Date:	Not Reported
Start Use Date:	Not Reported	Pump Install Date:	Not Reported
Well Plug Date:	Not Reported	Surface Elevation (ft):	0
Well Depth (ft):	0	Top of First Perf Casing:	0
Base of Last Perf Casing:	0	Yield (gal/min):	0
Static Water Depth (ft):	0	Groundwater Basin:	Not Reported
Mgmt District:	Not Reported	Water District:	11
Division:	2	Comments:	Not Reported

**A12
NNE
1/2 - 1 Mile
Higher**

CO WELLS CO7000000299679

CO DWR ID #:	Not Reported	Permit #:	36796-M
Well Name:	MW-13		
Well Status:	Permit Issued; Completion Status Unknown		
Water Court Case #:	Not Reported	Parcel Size:	0
Well Use:	Other	Addtl Well Use:	Not Reported
Special Use:	Monitoring Well	Primary Aquifer:	All Unnamed Aquifers
Addtl Aquifer:	Not Reported	Irrigation Area:	0 acres
Yrly Appropriation:	0	Issue Date:	05/15/1990
Expiration Date:	Not Reported	Construction Date:	Not Reported
Start Use Date:	Not Reported	Pump Install Date:	Not Reported
Well Plug Date:	Not Reported	Surface Elevation (ft):	0
Well Depth (ft):	0	Top of First Perf Casing:	0
Base of Last Perf Casing:	0	Yield (gal/min):	0
Static Water Depth (ft):	0	Groundwater Basin:	Not Reported
Mgmt District:	Not Reported	Water District:	11
Division:	2	Comments:	Not Reported

GEOCHECK® - PHYSICAL SETTING SOURCE MAP FINDINGS

Map ID
Direction
Distance
Elevation

Database EDR ID Number

A13
NNE
1/2 - 1 Mile
Higher

CO WELLS CO7000000294654

CO DWR ID #:	Not Reported	Permit #:	179950-
Well Name:	MW-12	Well Status:	Well Abandoned
Water Court Case #:	Not Reported	Parcel Size:	0
Well Use:	Other	Addtl Well Use:	Not Reported
Special Use:	Monitoring Well	Primary Aquifer:	All Unnamed Aquifers
Addtl Aquifer:	Not Reported	Irrigation Area:	0 acres
Yrly Appropriation:	0	Issue Date:	07/20/1994
Expiration Date:	07/20/1996	Construction Date:	Not Reported
Start Use Date:	Not Reported	Pump Install Date:	Not Reported
Well Plug Date:	05/17/1996	Surface Elevation (ft):	0
Well Depth (ft):	0	Top of First Perf Casing:	0
Base of Last Perf Casing:	0	Yield (gal/min):	0
Static Water Depth (ft):	0	Groundwater Basin:	Not Reported
Mgmt District:	Not Reported	Water District:	11
Division:	2	Comments:	Not Reported

A14
NNE
1/2 - 1 Mile
Higher

CO WELLS CO7000000449326

CO DWR ID #:	Not Reported	Permit #:	36794-M
Well Name:	MW-11	Well Status:	Well Abandoned
Water Court Case #:	Not Reported	Parcel Size:	0
Well Use:	Other	Addtl Well Use:	Not Reported
Special Use:	Monitoring Well	Primary Aquifer:	All Unnamed Aquifers
Addtl Aquifer:	Not Reported	Irrigation Area:	0 acres
Yrly Appropriation:	0	Issue Date:	05/15/1990
Expiration Date:	Not Reported	Construction Date:	08/07/1990
Start Use Date:	Not Reported	Pump Install Date:	Not Reported
Well Plug Date:	05/17/1996	Surface Elevation (ft):	0
Well Depth (ft):	50	Top of First Perf Casing:	40
Base of Last Perf Casing:	50	Yield (gal/min):	0
Static Water Depth (ft):	0	Groundwater Basin:	Not Reported
Mgmt District:	Not Reported	Water District:	11
Division:	2	Comments:	Not Reported

A15
NNE
1/2 - 1 Mile
Higher

CO WELLS CO7000000387483

CO DWR ID #:	Not Reported	Permit #:	36799-M
Well Name:	MW-16		
Well Status:	Permit Issued; Completion Status Unknown		
Water Court Case #:	Not Reported	Parcel Size:	0
Well Use:	Other	Addtl Well Use:	Not Reported
Special Use:	Monitoring Well	Primary Aquifer:	All Unnamed Aquifers
Addtl Aquifer:	Not Reported	Irrigation Area:	0 acres
Yrly Appropriation:	0	Issue Date:	05/15/1990
Expiration Date:	Not Reported	Construction Date:	Not Reported

GEOCHECK® - PHYSICAL SETTING SOURCE MAP FINDINGS

Start Use Date:	Not Reported	Pump Install Date:	Not Reported
Well Plug Date:	Not Reported	Surface Elevation (ft):	0
Well Depth (ft):	0	Top of First Perf Casing:	0
Base of Last Perf Casing:	0	Yield (gal/min):	0
Static Water Depth (ft):	0	Groundwater Basin:	Not Reported
Mgmt District:	Not Reported	Water District:	11
Division:	2	Comments:	Not Reported

A16
NNE
1/2 - 1 Mile
Higher

CO WELLS CO700000364491

CO DWR ID #:	Not Reported	Permit #:	36795-M
Well Name:	MW-12		
Well Status:	Permit Issued; Completion Status Unknown		
Water Court Case #:	Not Reported	Parcel Size:	0
Well Use:	Other	Addtl Well Use:	Not Reported
Special Use:	Monitoring Well	Primary Aquifer:	All Unnamed Aquifers
Addtl Aquifer:	Not Reported	Irrigation Area:	0 acres
Yrly Appropriation:	0	Issue Date:	05/15/1990
Expiration Date:	Not Reported	Construction Date:	Not Reported
Start Use Date:	Not Reported	Pump Install Date:	Not Reported
Well Plug Date:	Not Reported	Surface Elevation (ft):	0
Well Depth (ft):	0	Top of First Perf Casing:	0
Base of Last Perf Casing:	0	Yield (gal/min):	0
Static Water Depth (ft):	0	Groundwater Basin:	Not Reported
Mgmt District:	Not Reported	Water District:	11
Division:	2	Comments:	Not Reported

A17
NNE
1/2 - 1 Mile
Higher

CO WELLS CO700000027332

CO DWR ID #:	Not Reported	Permit #:	36797-M
Well Name:	MW-14		
Well Status:	Permit Issued; Completion Status Unknown		
Water Court Case #:	Not Reported	Parcel Size:	0
Well Use:	Other	Addtl Well Use:	Not Reported
Special Use:	Monitoring Well	Primary Aquifer:	All Unnamed Aquifers
Addtl Aquifer:	Not Reported	Irrigation Area:	0 acres
Yrly Appropriation:	0	Issue Date:	05/15/1990
Expiration Date:	Not Reported	Construction Date:	Not Reported
Start Use Date:	Not Reported	Pump Install Date:	Not Reported
Well Plug Date:	Not Reported	Surface Elevation (ft):	0
Well Depth (ft):	0	Top of First Perf Casing:	0
Base of Last Perf Casing:	0	Yield (gal/min):	0
Static Water Depth (ft):	0	Groundwater Basin:	Not Reported
Mgmt District:	Not Reported	Water District:	11
Division:	2	Comments:	Not Reported

GEOCHECK® - PHYSICAL SETTING SOURCE MAP FINDINGS

Map ID
Direction
Distance
Elevation

Database EDR ID Number

A18
NNE
1/2 - 1 Mile
Higher

CO WELLS CO7000000027331

CO DWR ID #:	Not Reported	Permit #:	36793-M
Well Name:	MW-10	Well Status:	Well Abandoned
Water Court Case #:	Not Reported	Parcel Size:	0
Well Use:	Other	Addtl Well Use:	Not Reported
Special Use:	Monitoring Well	Primary Aquifer:	All Unnamed Aquifers
Addtl Aquifer:	Not Reported	Irrigation Area:	0 acres
Yrly Appropriation:	0	Issue Date:	05/15/1990
Expiration Date:	Not Reported	Construction Date:	08/03/1990
Start Use Date:	Not Reported	Pump Install Date:	Not Reported
Well Plug Date:	05/17/1996	Surface Elevation (ft):	0
Well Depth (ft):	60	Top of First Perf Casing:	45
Base of Last Perf Casing:	60	Yield (gal/min):	0
Static Water Depth (ft):	0	Groundwater Basin:	Not Reported
Mgmt District:	Not Reported	Water District:	11
Division:	2	Comments:	Not Reported

A19
NNE
1/2 - 1 Mile
Higher

CO WELLS CO7000000027330

CO DWR ID #:	Not Reported	Permit #:	36792-M
Well Name:	MW-9	Well Status:	Well Abandoned
Water Court Case #:	Not Reported	Parcel Size:	0
Well Use:	Other	Addtl Well Use:	Not Reported
Special Use:	Monitoring Well	Primary Aquifer:	All Unnamed Aquifers
Addtl Aquifer:	Not Reported	Irrigation Area:	0 acres
Yrly Appropriation:	0	Issue Date:	05/15/1990
Expiration Date:	Not Reported	Construction Date:	07/31/1990
Start Use Date:	Not Reported	Pump Install Date:	Not Reported
Well Plug Date:	05/17/1996	Surface Elevation (ft):	0
Well Depth (ft):	65	Top of First Perf Casing:	53
Base of Last Perf Casing:	65	Yield (gal/min):	0
Static Water Depth (ft):	0	Groundwater Basin:	Not Reported
Mgmt District:	Not Reported	Water District:	11
Division:	2	Comments:	Not Reported

A20
NNE
1/2 - 1 Mile
Higher

CO WELLS CO7000000027333

CO DWR ID #:	Not Reported	Permit #:	36798-M
Well Name:	MW-15	Well Status:	Well Abandoned
Water Court Case #:	Not Reported	Parcel Size:	0
Well Use:	Other	Addtl Well Use:	Not Reported
Special Use:	Monitoring Well	Primary Aquifer:	All Unnamed Aquifers
Addtl Aquifer:	Not Reported	Irrigation Area:	0 acres
Yrly Appropriation:	0	Issue Date:	05/15/1990
Expiration Date:	Not Reported	Construction Date:	Not Reported
Start Use Date:	Not Reported	Pump Install Date:	Not Reported

GEOCHECK® - PHYSICAL SETTING SOURCE MAP FINDINGS

Well Plug Date:	05/17/1996	Surface Elevation (ft):	0
Well Depth (ft):	0	Top of First Perf Casing:	0
Base of Last Perf Casing:	0	Yield (gal/min):	0
Static Water Depth (ft):	0	Groundwater Basin:	Not Reported
Mgmt District:	Not Reported	Water District:	11
Division:	2	Comments:	Not Reported

**A21
NNE
1/2 - 1 Mile
Higher**

CO WELLS CO7000000036839

CO DWR ID #:	Not Reported	Permit #:	179952-
Well Name:	MW-14	Well Status:	Well Abandoned
Water Court Case #:	Not Reported	Parcel Size:	0
Well Use:	Other	Addtl Well Use:	Not Reported
Special Use:	Monitoring Well	Primary Aquifer:	All Unnamed Aquifers
Addtl Aquifer:	Not Reported	Irrigation Area:	0 acres
Yrly Appropriation:	0	Issue Date:	07/20/1994
Expiration Date:	07/20/1996	Construction Date:	Not Reported
Start Use Date:	Not Reported	Pump Install Date:	Not Reported
Well Plug Date:	05/17/1996	Surface Elevation (ft):	0
Well Depth (ft):	0	Top of First Perf Casing:	0
Base of Last Perf Casing:	0	Yield (gal/min):	0
Static Water Depth (ft):	0	Groundwater Basin:	Not Reported
Mgmt District:	Not Reported	Water District:	11
Division:	2	Comments:	Not Reported

**A22
NNE
1/2 - 1 Mile
Higher**

CO WELLS CO7000000036838

CO DWR ID #:	Not Reported	Permit #:	179951-
Well Name:	MW-13	Well Status:	Well Abandoned
Water Court Case #:	Not Reported	Parcel Size:	0
Well Use:	Other	Addtl Well Use:	Not Reported
Special Use:	Monitoring Well	Primary Aquifer:	All Unnamed Aquifers
Addtl Aquifer:	Not Reported	Irrigation Area:	0 acres
Yrly Appropriation:	0	Issue Date:	07/20/1994
Expiration Date:	07/20/1996	Construction Date:	Not Reported
Start Use Date:	Not Reported	Pump Install Date:	Not Reported
Well Plug Date:	05/17/1996	Surface Elevation (ft):	0
Well Depth (ft):	0	Top of First Perf Casing:	0
Base of Last Perf Casing:	0	Yield (gal/min):	0
Static Water Depth (ft):	0	Groundwater Basin:	Not Reported
Mgmt District:	Not Reported	Water District:	11
Division:	2	Comments:	Not Reported

**A23
NNE
1/2 - 1 Mile
Higher**

CO WELLS CO7000000027334

CO DWR ID #:	Not Reported	Permit #:	36800-M
Well Name:	MW-17		

GEOCHECK® - PHYSICAL SETTING SOURCE MAP FINDINGS

Well Status:	Permit Issued; Completion Status Unknown		
Water Court Case #:	Not Reported	Parcel Size:	0
Well Use:	Other	Addtl Well Use:	Not Reported
Special Use:	Monitoring Well	Primary Aquifer:	All Unnamed Aquifers
Addtl Aquifer:	Not Reported	Irrigation Area:	0 acres
Yrly Appropriation:	0	Issue Date:	05/15/1990
Expiration Date:	Not Reported	Construction Date:	Not Reported
Start Use Date:	Not Reported	Pump Install Date:	Not Reported
Well Plug Date:	Not Reported	Surface Elevation (ft):	0
Well Depth (ft):	0	Top of First Perf Casing:	0
Base of Last Perf Casing:	0	Yield (gal/min):	0
Static Water Depth (ft):	0	Groundwater Basin:	Not Reported
Mgmt District:	Not Reported	Water District:	11
Division:	2	Comments:	Not Reported

A24
NNE
1/2 - 1 Mile
Higher

CO WELLS CO7000000162099

CO DWR ID #:	Not Reported	Permit #:	1996115-AB
Well Name:	MW-7	Well Status:	Well Abandoned
Water Court Case #:	Not Reported	Parcel Size:	0
Well Use:	Other	Addtl Well Use:	Not Reported
Special Use:	Not Reported	Primary Aquifer:	All Unnamed Aquifers
Addtl Aquifer:	Not Reported	Irrigation Area:	0
Yrly Appropriation:	0	Issue Date:	Not Reported
Expiration Date:	Not Reported	Construction Date:	Not Reported
Start Use Date:	Not Reported	Pump Install Date:	Not Reported
Well Plug Date:	05/17/1996	Surface Elevation (ft):	0
Well Depth (ft):	0	Top of First Perf Casing:	0
Base of Last Perf Casing:	0	Yield (gal/min):	0
Static Water Depth (ft):	0	Groundwater Basin:	Not Reported
Mgmt District:	Not Reported	Water District:	11
Division:	2	Comments:	Not Reported

A25
NNE
1/2 - 1 Mile
Higher

CO WELLS CO7000000112557

CO DWR ID #:	Not Reported	Permit #:	1996045-AB
Well Name:	Not Reported	Well Status:	Well Abandoned
Water Court Case #:	Not Reported	Parcel Size:	0
Well Use:	Other	Addtl Well Use:	Not Reported
Special Use:	Not Reported	Primary Aquifer:	All Unnamed Aquifers
Addtl Aquifer:	Not Reported	Irrigation Area:	0
Yrly Appropriation:	0	Issue Date:	Not Reported
Expiration Date:	Not Reported	Construction Date:	Not Reported
Start Use Date:	Not Reported	Pump Install Date:	Not Reported
Well Plug Date:	05/17/1996	Surface Elevation (ft):	0
Well Depth (ft):	39	Top of First Perf Casing:	0
Base of Last Perf Casing:	0	Yield (gal/min):	0
Static Water Depth (ft):	0	Groundwater Basin:	Not Reported
Mgmt District:	Not Reported	Water District:	11
Division:	2	Comments:	5 wells

GEOCHECK® - PHYSICAL SETTING SOURCE MAP FINDINGS

Map ID
Direction
Distance
Elevation

Database EDR ID Number

A26
NNE
1/2 - 1 Mile
Higher

CO WELLS CO7000000162098

CO DWR ID #:	Not Reported	Permit #:	1996114-AB
Well Name:	MW-6	Well Status:	Well Abandoned
Water Court Case #:	Not Reported	Parcel Size:	0
Well Use:	Other	Addtl Well Use:	Not Reported
Special Use:	Not Reported	Primary Aquifer:	All Unnamed Aquifers
Addtl Aquifer:	Not Reported	Irrigation Area:	0
Yrly Appropriation:	0	Issue Date:	Not Reported
Expiration Date:	Not Reported	Construction Date:	Not Reported
Start Use Date:	Not Reported	Pump Install Date:	Not Reported
Well Plug Date:	05/17/1996	Surface Elevation (ft):	0
Well Depth (ft):	0	Top of First Perf Casing:	0
Base of Last Perf Casing:	0	Yield (gal/min):	0
Static Water Depth (ft):	0	Groundwater Basin:	Not Reported
Mgmt District:	Not Reported	Water District:	11
Division:	2	Comments:	Not Reported

A27
NNE
1/2 - 1 Mile
Higher

CO WELLS CO7000000375564

CO DWR ID #:	Not Reported	Permit #:	1996113-AB
Well Name:	MW-5	Well Status:	Well Abandoned
Water Court Case #:	Not Reported	Parcel Size:	0
Well Use:	Other	Addtl Well Use:	Not Reported
Special Use:	Not Reported	Primary Aquifer:	All Unnamed Aquifers
Addtl Aquifer:	Not Reported	Irrigation Area:	0
Yrly Appropriation:	0	Issue Date:	Not Reported
Expiration Date:	Not Reported	Construction Date:	Not Reported
Start Use Date:	Not Reported	Pump Install Date:	Not Reported
Well Plug Date:	05/17/1996	Surface Elevation (ft):	0
Well Depth (ft):	0	Top of First Perf Casing:	0
Base of Last Perf Casing:	0	Yield (gal/min):	0
Static Water Depth (ft):	0	Groundwater Basin:	Not Reported
Mgmt District:	Not Reported	Water District:	11
Division:	2	Comments:	Not Reported

A28
NNE
1/2 - 1 Mile
Higher

CO WELLS CO7000000162097

CO DWR ID #:	Not Reported	Permit #:	1996112-AB
Well Name:	MW-4	Well Status:	Well Abandoned
Water Court Case #:	Not Reported	Parcel Size:	0
Well Use:	Other	Addtl Well Use:	Not Reported
Special Use:	Not Reported	Primary Aquifer:	All Unnamed Aquifers
Addtl Aquifer:	Not Reported	Irrigation Area:	0
Yrly Appropriation:	0	Issue Date:	Not Reported
Expiration Date:	Not Reported	Construction Date:	Not Reported
Start Use Date:	Not Reported	Pump Install Date:	Not Reported

GEOCHECK® - PHYSICAL SETTING SOURCE MAP FINDINGS

Well Plug Date:	05/17/1996	Surface Elevation (ft):	0
Well Depth (ft):	0	Top of First Perf Casing:	0
Base of Last Perf Casing:	0	Yield (gal/min):	0
Static Water Depth (ft):	0	Groundwater Basin:	Not Reported
Mgmt District:	Not Reported	Water District:	11
Division:	2	Comments:	Not Reported

29
NE
1/2 - 1 Mile
Higher

CO WELLS CO7000000226725

CO DWR ID #:	Not Reported	Permit #:	273312-
Well Name:	Not Reported	Well Status:	Well Constructed
Water Court Case #:	Not Reported	Parcel Size:	7.5
Well Use:	Household Use Only	Addtl Well Use:	Not Reported
Special Use:	Not Reported	Primary Aquifer:	All Unnamed Aquifers
Addtl Aquifer:	Not Reported	Irrigation Area:	0
Yrly Appropriation:	0	Issue Date:	04/16/2007
Expiration Date:	04/16/2009	Construction Date:	08/31/2007
Start Use Date:	Not Reported	Pump Install Date:	Not Reported
Well Plug Date:	Not Reported	Surface Elevation (ft):	0
Well Depth (ft):	280	Top of First Perf Casing:	0
Base of Last Perf Casing:	0	Yield (gal/min):	0
Static Water Depth (ft):	0	Groundwater Basin:	Not Reported
Mgmt District:	Not Reported	Water District:	11
Division:	2	Comments:	Not Reported

30
SE
1/2 - 1 Mile
Higher

CO WELLS CO7000000473072

CO DWR ID #:	1105364	Permit #:	5606-F
Well Name:	Not Reported	Well Status:	Well Constructed
Water Court Case #:	Not Reported	Parcel Size:	0
Well Use:	Commercial	Addtl Well Use:	Not Reported
Special Use:	Not Reported	Primary Aquifer:	All Unnamed Aquifers
Addtl Aquifer:	Not Reported	Irrigation Area:	0 acres
Yrly Appropriation:	0	Issue Date:	Not Reported
Expiration Date:	Not Reported	Construction Date:	Not Reported
Start Use Date:	05/18/1964	Pump Install Date:	Not Reported
Well Plug Date:	Not Reported	Surface Elevation (ft):	0
Well Depth (ft):	63	Top of First Perf Casing:	0
Base of Last Perf Casing:	0	Yield (gal/min):	30
Static Water Depth (ft):	25	Groundwater Basin:	Not Reported
Mgmt District:	Not Reported	Water District:	11
Division:	2	Comments:	Not Reported

31
NE
1/2 - 1 Mile
Higher

CO WELLS CO7000000033019

CO DWR ID #:	Not Reported	Permit #:	4571-
Well Name:	Not Reported	Well Status:	Well Constructed

GEOCHECK® - PHYSICAL SETTING SOURCE MAP FINDINGS

Water Court Case #:	Not Reported	Parcel Size:	0
Well Use:	Domestic	Addtl Well Use:	Not Reported
Special Use:	Not Reported	Primary Aquifer:	All Unnamed Aquifers
Addtl Aquifer:	Not Reported	Irrigation Area:	0 acres
Yrly Appropriation:	0	Issue Date:	Not Reported
Expiration Date:	Not Reported	Construction Date:	Not Reported
Start Use Date:	10/02/1959	Pump Install Date:	Not Reported
Well Plug Date:	Not Reported	Surface Elevation (ft):	0
Well Depth (ft):	130	Top of First Perf Casing:	0
Base of Last Perf Casing:	0	Yield (gal/min):	12
Static Water Depth (ft):	87	Groundwater Basin:	Not Reported
Mgmt District:	Not Reported	Water District:	11
Division:	2	Comments:	Not Reported

**32
NE
1/2 - 1 Mile
Higher**

CO WELLS CO7000000296407

CO DWR ID #:	Not Reported	Permit #:	243294-
Well Name:	Not Reported		
Well Status:	Permit Issued; Completion Status Unknown		
Water Court Case #:	Not Reported	Parcel Size:	7.5
Well Use:	Household Use Only	Addtl Well Use:	Not Reported
Special Use:	Not Reported	Primary Aquifer:	All Unnamed Aquifers
Addtl Aquifer:	Not Reported	Irrigation Area:	0
Yrly Appropriation:	0	Issue Date:	08/22/2002
Expiration Date:	08/22/2004	Construction Date:	Not Reported
Start Use Date:	Not Reported	Pump Install Date:	Not Reported
Well Plug Date:	Not Reported	Surface Elevation (ft):	0
Well Depth (ft):	0	Top of First Perf Casing:	0
Base of Last Perf Casing:	0	Yield (gal/min):	0
Static Water Depth (ft):	0	Groundwater Basin:	Not Reported
Mgmt District:	Not Reported	Water District:	11
Division:	2	Comments:	Not Reported

**B33
NW
1/2 - 1 Mile
Lower**

CO WELLS CO7000000033146

CO DWR ID #:	Not Reported	Permit #:	74293-
Well Name:	Not Reported	Well Status:	Well Constructed
Water Court Case #:	Not Reported	Parcel Size:	0
Well Use:	Household Use Only	Addtl Well Use:	Not Reported
Special Use:	Not Reported	Primary Aquifer:	All Unnamed Aquifers
Addtl Aquifer:	Not Reported	Irrigation Area:	0 acres
Yrly Appropriation:	0	Issue Date:	05/10/1974
Expiration Date:	Not Reported	Construction Date:	06/10/1974
Start Use Date:	03/09/1975	Pump Install Date:	Not Reported
Well Plug Date:	Not Reported	Surface Elevation (ft):	0
Well Depth (ft):	204	Top of First Perf Casing:	184
Base of Last Perf Casing:	204	Yield (gal/min):	10
Static Water Depth (ft):	174	Groundwater Basin:	Not Reported
Mgmt District:	Not Reported	Water District:	11
Division:	2	Comments:	Not Reported

GEOCHECK® - PHYSICAL SETTING SOURCE MAP FINDINGS

Map ID
Direction
Distance
Elevation

Database EDR ID Number

34
NNW
1/2 - 1 Mile
Lower

CO WELLS CO7000000335645

CO DWR ID #:	Not Reported	Permit #:	94001-
Well Name:	Not Reported	Well Status:	Well Constructed
Water Court Case #:	Not Reported	Parcel Size:	0
Well Use:	Household Use Only	Addtl Well Use:	Not Reported
Special Use:	Not Reported	Primary Aquifer:	All Unnamed Aquifers
Addtl Aquifer:	Not Reported	Irrigation Area:	0 acres
Yrly Appropriation:	0	Issue Date:	Not Reported
Expiration Date:	Not Reported	Construction Date:	12/08/1977
Start Use Date:	12/08/1977	Pump Install Date:	Not Reported
Well Plug Date:	Not Reported	Surface Elevation (ft):	0
Well Depth (ft):	175	Top of First Perf Casing:	150
Base of Last Perf Casing:	175	Yield (gal/min):	7
Static Water Depth (ft):	145	Groundwater Basin:	Not Reported
Mgmt District:	Not Reported	Water District:	11
Division:	2	Comments:	Not Reported

B35
NW
1/2 - 1 Mile
Lower

CO WELLS CO7000000033144

CO DWR ID #:	Not Reported	Permit #:	73095-
Well Name:	Not Reported	Well Status:	Well Constructed
Water Court Case #:	Not Reported	Parcel Size:	1
Well Use:	Household Use Only	Addtl Well Use:	Not Reported
Special Use:	Not Reported	Primary Aquifer:	All Unnamed Aquifers
Addtl Aquifer:	Not Reported	Irrigation Area:	1 acres
Yrly Appropriation:	0	Issue Date:	01/21/1974
Expiration Date:	Not Reported	Construction Date:	05/27/1974
Start Use Date:	01/21/1974	Pump Install Date:	Not Reported
Well Plug Date:	Not Reported	Surface Elevation (ft):	0
Well Depth (ft):	201	Top of First Perf Casing:	176
Base of Last Perf Casing:	201	Yield (gal/min):	13
Static Water Depth (ft):	171	Groundwater Basin:	Not Reported
Mgmt District:	Not Reported	Water District:	11
Division:	2	Comments:	Not Reported

C36
WNW
1/2 - 1 Mile
Lower

CO WELLS CO7000000033037

CO DWR ID #:	Not Reported	Permit #:	9781-
Well Name:	Not Reported	Well Status:	Well Constructed
Water Court Case #:	Not Reported	Parcel Size:	0
Well Use:	Domestic	Addtl Well Use:	Not Reported
Special Use:	Not Reported	Primary Aquifer:	All Unnamed Aquifers
Addtl Aquifer:	Not Reported	Irrigation Area:	0 acres
Yrly Appropriation:	0	Issue Date:	Not Reported
Expiration Date:	Not Reported	Construction Date:	Not Reported
Start Use Date:	10/28/1961	Pump Install Date:	Not Reported

GEOCHECK® - PHYSICAL SETTING SOURCE MAP FINDINGS

Well Plug Date:	Not Reported	Surface Elevation (ft):	0
Well Depth (ft):	184	Top of First Perf Casing:	0
Base of Last Perf Casing:	0	Yield (gal/min):	10
Static Water Depth (ft):	120	Groundwater Basin:	Not Reported
Mgmt District:	Not Reported	Water District:	11
Division:	2	Comments:	Not Reported

C37
WNW
1/2 - 1 Mile
Lower

CO WELLS CO700000033023

CO DWR ID #:	Not Reported	Permit #:	5847-
Well Name:	Not Reported	Well Status:	Well Constructed
Water Court Case #:	Not Reported	Parcel Size:	0
Well Use:	Domestic	Addtl Well Use:	Not Reported
Special Use:	Not Reported	Primary Aquifer:	All Unnamed Aquifers
Addtl Aquifer:	Not Reported	Irrigation Area:	0 acres
Yrly Appropriation:	0	Issue Date:	Not Reported
Expiration Date:	Not Reported	Construction Date:	Not Reported
Start Use Date:	05/23/1960	Pump Install Date:	Not Reported
Well Plug Date:	Not Reported	Surface Elevation (ft):	0
Well Depth (ft):	178	Top of First Perf Casing:	0
Base of Last Perf Casing:	0	Yield (gal/min):	6
Static Water Depth (ft):	125	Groundwater Basin:	Not Reported
Mgmt District:	Not Reported	Water District:	11
Division:	2	Comments:	Not Reported

C38
WNW
1/2 - 1 Mile
Lower

CO WELLS CO7000000294573

CO DWR ID #:	Not Reported	Permit #:	5439-
Well Name:	Not Reported	Well Status:	Well Constructed
Water Court Case #:	Not Reported	Parcel Size:	0
Well Use:	Domestic	Addtl Well Use:	Not Reported
Special Use:	Not Reported	Primary Aquifer:	All Unnamed Aquifers
Addtl Aquifer:	Not Reported	Irrigation Area:	0 acres
Yrly Appropriation:	0	Issue Date:	Not Reported
Expiration Date:	Not Reported	Construction Date:	Not Reported
Start Use Date:	04/10/1960	Pump Install Date:	Not Reported
Well Plug Date:	Not Reported	Surface Elevation (ft):	0
Well Depth (ft):	197	Top of First Perf Casing:	0
Base of Last Perf Casing:	0	Yield (gal/min):	6
Static Water Depth (ft):	162	Groundwater Basin:	Not Reported
Mgmt District:	Not Reported	Water District:	11
Division:	2	Comments:	Not Reported

C39
WNW
1/2 - 1 Mile
Lower

CO WELLS CO7000000478110

CO DWR ID #:	Not Reported	Permit #:	21764-MH
Well Name:	Not Reported		

GEOCHECK® - PHYSICAL SETTING SOURCE MAP FINDINGS

Well Status:	Permit Issued; Completion Status Unknown		
Water Court Case #:	Not Reported	Parcel Size:	0
Well Use:	Other	Addtl Well Use:	Not Reported
Special Use:	Monitoring Well	Primary Aquifer:	All Unnamed Aquifers
Addtl Aquifer:	Not Reported	Irrigation Area:	0 acres
Yrly Appropriation:	0	Issue Date:	10/21/1993
Expiration Date:	01/21/1994	Construction Date:	Not Reported
Start Use Date:	Not Reported	Pump Install Date:	Not Reported
Well Plug Date:	Not Reported	Surface Elevation (ft):	0
Well Depth (ft):	0	Top of First Perf Casing:	0
Base of Last Perf Casing:	0	Yield (gal/min):	0
Static Water Depth (ft):	0	Groundwater Basin:	Not Reported
Mgmt District:	Not Reported	Water District:	11
Division:	2	Comments:	Not Reported

**C40
WNW
1/2 - 1 Mile
Lower**

CO WELLS CO7000000468215

CO DWR ID #:	Not Reported	Permit #:	10989-
Well Name:	Not Reported	Well Status:	Well Constructed
Water Court Case #:	Not Reported	Parcel Size:	0
Well Use:	Domestic	Addtl Well Use:	Not Reported
Special Use:	Not Reported	Primary Aquifer:	All Unnamed Aquifers
Addtl Aquifer:	Not Reported	Irrigation Area:	0 acres
Yrly Appropriation:	0	Issue Date:	Not Reported
Expiration Date:	Not Reported	Construction Date:	Not Reported
Start Use Date:	04/02/1962	Pump Install Date:	Not Reported
Well Plug Date:	Not Reported	Surface Elevation (ft):	0
Well Depth (ft):	157	Top of First Perf Casing:	0
Base of Last Perf Casing:	0	Yield (gal/min):	10
Static Water Depth (ft):	120	Groundwater Basin:	Not Reported
Mgmt District:	Not Reported	Water District:	11
Division:	2	Comments:	Not Reported

**D41
NW
1/2 - 1 Mile
Lower**

CO WELLS CO7000000302643

CO DWR ID #:	Not Reported	Permit #:	64360-
Well Name:	Not Reported	Well Status:	Permit Expired
Water Court Case #:	Not Reported	Parcel Size:	0
Well Use:	Domestic	Addtl Well Use:	Other
Special Use:	Not Reported	Primary Aquifer:	All Unnamed Aquifers
Addtl Aquifer:	Not Reported	Irrigation Area:	0
Yrly Appropriation:	0	Issue Date:	09/12/1972
Expiration Date:	Not Reported	Construction Date:	Not Reported
Start Use Date:	Not Reported	Pump Install Date:	Not Reported
Well Plug Date:	Not Reported	Surface Elevation (ft):	0
Well Depth (ft):	0	Top of First Perf Casing:	0
Base of Last Perf Casing:	0	Yield (gal/min):	0
Static Water Depth (ft):	0	Groundwater Basin:	Not Reported
Mgmt District:	Not Reported	Water District:	11
Division:	2	Comments:	Not Reported

GEOCHECK® - PHYSICAL SETTING SOURCE MAP FINDINGS

Map ID
Direction
Distance
Elevation

Database EDR ID Number

C42
WNW
1/2 - 1 Mile
Lower

CO WELLS CO7000000350518

CO DWR ID #:	Not Reported	Permit #:	99623-
Well Name:	Not Reported	Well Status:	Well Constructed
Water Court Case #:	Not Reported	Parcel Size:	0
Well Use:	Domestic	Addtl Well Use:	Stock
Special Use:	Not Reported	Primary Aquifer:	All Unnamed Aquifers
Addtl Aquifer:	Not Reported	Irrigation Area:	1 ACRES
Yrly Appropriation:	0	Issue Date:	06/22/1978
Expiration Date:	Not Reported	Construction Date:	Not Reported
Start Use Date:	10/09/1964	Pump Install Date:	Not Reported
Well Plug Date:	Not Reported	Surface Elevation (ft):	0
Well Depth (ft):	164	Top of First Perf Casing:	0
Base of Last Perf Casing:	0	Yield (gal/min):	15
Static Water Depth (ft):	0	Groundwater Basin:	Not Reported
Mgmt District:	Not Reported	Water District:	11
Division:	2	Comments:	Not Reported

E43
WNW
1/2 - 1 Mile
Lower

CO WELLS CO7000000371097

CO DWR ID #:	Not Reported	Permit #:	297441-
Well Name:	Not Reported	Well Status:	Well Constructed
Water Court Case #:	Not Reported	Parcel Size:	2.0999999
Well Use:	Household Use Only	Addtl Well Use:	Not Reported
Special Use:	Not Reported	Primary Aquifer:	All Unnamed Aquifers
Addtl Aquifer:	Not Reported	Irrigation Area:	0
Yrly Appropriation:	0	Issue Date:	05/01/2015
Expiration Date:	05/01/2017	Construction Date:	09/24/2015
Start Use Date:	Not Reported	Pump Install Date:	Not Reported
Well Plug Date:	Not Reported	Surface Elevation (ft):	0
Well Depth (ft):	200	Top of First Perf Casing:	160
Base of Last Perf Casing:	200	Yield (gal/min):	15
Static Water Depth (ft):	104	Groundwater Basin:	Not Reported
Mgmt District:	Not Reported	Water District:	11
Division:	2	Comments:	Not Reported

E44
WNW
1/2 - 1 Mile
Lower

CO WELLS CO7000000217903

CO DWR ID #:	Not Reported	Permit #:	170107-
Well Name:	Not Reported	Well Status:	Permit Expired
Water Court Case #:	Not Reported	Parcel Size:	0
Well Use:	Commercial	Addtl Well Use:	Not Reported
Special Use:	Not Reported	Primary Aquifer:	All Unnamed Aquifers
Addtl Aquifer:	Not Reported	Irrigation Area:	0 acres
Yrly Appropriation:	0	Issue Date:	05/21/1993
Expiration Date:	05/21/1995	Construction Date:	Not Reported
Start Use Date:	Not Reported	Pump Install Date:	Not Reported

GEOCHECK® - PHYSICAL SETTING SOURCE MAP FINDINGS

Well Plug Date:	Not Reported	Surface Elevation (ft):	0
Well Depth (ft):	0	Top of First Perf Casing:	0
Base of Last Perf Casing:	0	Yield (gal/min):	0
Static Water Depth (ft):	0	Groundwater Basin:	Not Reported
Mgmt District:	Not Reported	Water District:	11
Division:	2	Comments:	Not Reported

C45
WNW
1/2 - 1 Mile
Lower

CO WELLS CO7000000323840

CO DWR ID #:	Not Reported	Permit #:	21856-
Well Name:	Not Reported	Well Status:	Well Constructed
Water Court Case #:	Not Reported	Parcel Size:	0
Well Use:	Domestic	Addtl Well Use:	Not Reported
Special Use:	Not Reported	Primary Aquifer:	All Unnamed Aquifers
Addtl Aquifer:	Not Reported	Irrigation Area:	0 acres
Yrly Appropriation:	0	Issue Date:	Not Reported
Expiration Date:	Not Reported	Construction Date:	Not Reported
Start Use Date:	09/30/1964	Pump Install Date:	Not Reported
Well Plug Date:	Not Reported	Surface Elevation (ft):	0
Well Depth (ft):	152	Top of First Perf Casing:	0
Base of Last Perf Casing:	0	Yield (gal/min):	15
Static Water Depth (ft):	118	Groundwater Basin:	Not Reported
Mgmt District:	Not Reported	Water District:	11
Division:	2	Comments:	Not Reported

B46
NW
1/2 - 1 Mile
Lower

CO WELLS CO7000000422044

CO DWR ID #:	Not Reported	Permit #:	298011-
Well Name:	Not Reported	Well Status:	Well Constructed
Water Court Case #:	Not Reported	Parcel Size:	.5
Well Use:	Household Use Only	Addtl Well Use:	Not Reported
Special Use:	Not Reported	Primary Aquifer:	All Unnamed Aquifers
Addtl Aquifer:	Not Reported	Irrigation Area:	0
Yrly Appropriation:	0	Issue Date:	07/06/2015
Expiration Date:	07/06/2017	Construction Date:	07/17/2015
Start Use Date:	Not Reported	Pump Install Date:	Not Reported
Well Plug Date:	Not Reported	Surface Elevation (ft):	0
Well Depth (ft):	225	Top of First Perf Casing:	165
Base of Last Perf Casing:	225	Yield (gal/min):	10
Static Water Depth (ft):	70	Groundwater Basin:	Not Reported
Mgmt District:	Not Reported	Water District:	11
Division:	2	Comments:	Rule 623

D47
NW
1/2 - 1 Mile
Lower

CO WELLS CO7000000192651

CO DWR ID #:	Not Reported	Permit #:	5496-AD
Well Name:	80985	Well Status:	Application Denied

GEOCHECK® - PHYSICAL SETTING SOURCE MAP FINDINGS

Water Court Case #:	Not Reported	Parcel Size:	0
Well Use:	Irrigation	Addtl Well Use:	Not Reported
Special Use:	Not Reported	Primary Aquifer:	All Unnamed Aquifers
Addtl Aquifer:	Not Reported	Irrigation Area:	0 acres
Yrly Appropriation:	0	Issue Date:	09/05/1975
Expiration Date:	Not Reported	Construction Date:	Not Reported
Start Use Date:	Not Reported	Pump Install Date:	Not Reported
Well Plug Date:	Not Reported	Surface Elevation (ft):	0
Well Depth (ft):	0	Top of First Perf Casing:	0
Base of Last Perf Casing:	0	Yield (gal/min):	0
Static Water Depth (ft):	0	Groundwater Basin:	Not Reported
Mgmt District:	Not Reported	Water District:	11
Division:	2	Comments:	Not Reported

**D48
NW
1/2 - 1 Mile
Lower**

CO WELLS CO7000000406930

CO DWR ID #:	Not Reported	Permit #:	80985-
Well Name:	Not Reported	Well Status:	Well Constructed
Water Court Case #:	Not Reported	Parcel Size:	0
Well Use:	Household Use Only	Addtl Well Use:	Not Reported
Special Use:	Not Reported	Primary Aquifer:	All Unnamed Aquifers
Addtl Aquifer:	Not Reported	Irrigation Area:	0 acres
Yrly Appropriation:	0	Issue Date:	Not Reported
Expiration Date:	Not Reported	Construction Date:	10/15/1975
Start Use Date:	03/18/1976	Pump Install Date:	Not Reported
Well Plug Date:	Not Reported	Surface Elevation (ft):	0
Well Depth (ft):	191	Top of First Perf Casing:	166
Base of Last Perf Casing:	191	Yield (gal/min):	15
Static Water Depth (ft):	160	Groundwater Basin:	Not Reported
Mgmt District:	Not Reported	Water District:	11
Division:	2	Comments:	LOTS 8 & 9

**F49
WNW
1/2 - 1 Mile
Lower**

CO WELLS CO7000000402068

CO DWR ID #:	Not Reported	Permit #:	20409-
Well Name:	Not Reported	Well Status:	Well Constructed
Water Court Case #:	Not Reported	Parcel Size:	0
Well Use:	Domestic	Addtl Well Use:	Not Reported
Special Use:	Not Reported	Primary Aquifer:	All Unnamed Aquifers
Addtl Aquifer:	Not Reported	Irrigation Area:	0 acres
Yrly Appropriation:	0	Issue Date:	Not Reported
Expiration Date:	Not Reported	Construction Date:	Not Reported
Start Use Date:	05/28/1964	Pump Install Date:	Not Reported
Well Plug Date:	Not Reported	Surface Elevation (ft):	0
Well Depth (ft):	178	Top of First Perf Casing:	0
Base of Last Perf Casing:	0	Yield (gal/min):	15
Static Water Depth (ft):	160	Groundwater Basin:	Not Reported
Mgmt District:	Not Reported	Water District:	11
Division:	2	Comments:	Not Reported

GEOCHECK® - PHYSICAL SETTING SOURCE MAP FINDINGS

Map ID
Direction
Distance
Elevation

Database EDR ID Number

F50
WNW
1/2 - 1 Mile
Lower

CO WELLS CO7000000248794

CO DWR ID #:	Not Reported	Permit #:	254260-
Well Name:	Not Reported	Well Status:	Well Constructed
Water Court Case #:	Not Reported	Parcel Size:	2.5
Well Use:	Household Use Only	Addtl Well Use:	Not Reported
Special Use:	Not Reported	Primary Aquifer:	All Unnamed Aquifers
Addtl Aquifer:	Not Reported	Irrigation Area:	0
Yrly Appropriation:	0	Issue Date:	12/01/2003
Expiration Date:	12/01/2005	Construction Date:	12/18/2003
Start Use Date:	Not Reported	Pump Install Date:	03/18/2004
Well Plug Date:	Not Reported	Surface Elevation (ft):	0
Well Depth (ft):	240	Top of First Perf Casing:	18
Base of Last Perf Casing:	240	Yield (gal/min):	5
Static Water Depth (ft):	170	Groundwater Basin:	Not Reported
Mgmt District:	Not Reported	Water District:	11
Division:	2	Comments:	lots 1 & 2

G51
NW
1/2 - 1 Mile
Lower

CO WELLS CO7000000408255

CO DWR ID #:	Not Reported	Permit #:	97918-
Well Name:	Not Reported	Well Status:	Well Constructed
Water Court Case #:	Not Reported	Parcel Size:	.75
Well Use:	Household Use Only	Addtl Well Use:	Not Reported
Special Use:	Not Reported	Primary Aquifer:	All Unnamed Aquifers
Addtl Aquifer:	Not Reported	Irrigation Area:	0 acres
Yrly Appropriation:	0	Issue Date:	04/28/1978
Expiration Date:	04/28/1980	Construction Date:	06/20/1978
Start Use Date:	Not Reported	Pump Install Date:	11/27/1979
Well Plug Date:	Not Reported	Surface Elevation (ft):	0
Well Depth (ft):	160	Top of First Perf Casing:	140
Base of Last Perf Casing:	160	Yield (gal/min):	11
Static Water Depth (ft):	125	Groundwater Basin:	Not Reported
Mgmt District:	Not Reported	Water District:	11
Division:	2	Comments:	Not Reported

E52
WNW
1/2 - 1 Mile
Lower

CO WELLS CO7000000340511

CO DWR ID #:	Not Reported	Permit #:	210060-
Well Name:	Not Reported	Well Status:	Well Constructed
Water Court Case #:	Not Reported	Parcel Size:	0
Well Use:	Household Use Only	Addtl Well Use:	Not Reported
Special Use:	Not Reported	Primary Aquifer:	All Unnamed Aquifers
Addtl Aquifer:	Not Reported	Irrigation Area:	0 acres
Yrly Appropriation:	0	Issue Date:	06/02/1998
Expiration Date:	06/02/2000	Construction Date:	07/02/1998
Start Use Date:	Not Reported	Pump Install Date:	11/05/1998

GEOCHECK® - PHYSICAL SETTING SOURCE MAP FINDINGS

Well Plug Date:	Not Reported	Surface Elevation (ft):	0
Well Depth (ft):	180	Top of First Perf Casing:	135
Base of Last Perf Casing:	180	Yield (gal/min):	5
Static Water Depth (ft):	40	Groundwater Basin:	Not Reported
Mgmt District:	Not Reported	Water District:	11
Division:	2	Comments:	Not Reported

53
NNE
1/2 - 1 Mile
Higher

CO WELLS CO7000000027950

CO DWR ID #:	Not Reported	Permit #:	40114-M
Well Name:	#1		
Well Status:	Permit Issued; Completion Status Unknown		
Water Court Case #:	Not Reported	Parcel Size:	0
Well Use:	Other	Addtl Well Use:	Not Reported
Special Use:	Monitoring Well	Primary Aquifer:	All Unnamed Aquifers
Addtl Aquifer:	Not Reported	Irrigation Area:	0 acres
Yrly Appropriation:	0	Issue Date:	11/05/1991
Expiration Date:	Not Reported	Construction Date:	Not Reported
Start Use Date:	Not Reported	Pump Install Date:	Not Reported
Well Plug Date:	Not Reported	Surface Elevation (ft):	0
Well Depth (ft):	0	Top of First Perf Casing:	0
Base of Last Perf Casing:	0	Yield (gal/min):	0
Static Water Depth (ft):	0	Groundwater Basin:	Not Reported
Mgmt District:	Not Reported	Water District:	11
Division:	2	Comments:	Not Reported

54
NNE
1/2 - 1 Mile
Higher

CO WELLS CO7000000096176

CO DWR ID #:	Not Reported	Permit #:	80963-
Well Name:	Not Reported	Well Status:	Permit Expired
Water Court Case #:	Not Reported	Parcel Size:	0
Well Use:	Household Use Only	Addtl Well Use:	Not Reported
Special Use:	Not Reported	Primary Aquifer:	All Unnamed Aquifers
Addtl Aquifer:	Not Reported	Irrigation Area:	0
Yrly Appropriation:	0	Issue Date:	Not Reported
Expiration Date:	Not Reported	Construction Date:	Not Reported
Start Use Date:	Not Reported	Pump Install Date:	Not Reported
Well Plug Date:	Not Reported	Surface Elevation (ft):	0
Well Depth (ft):	0	Top of First Perf Casing:	0
Base of Last Perf Casing:	0	Yield (gal/min):	0
Static Water Depth (ft):	0	Groundwater Basin:	Not Reported
Mgmt District:	UNKNOWN	Water District:	11
Division:	2	Comments:	Not Reported

GEOCHECK® - PHYSICAL SETTING SOURCE MAP FINDINGS

Map ID
Direction
Distance
Elevation

Database EDR ID Number

55
WNW
1/2 - 1 Mile
Lower

CO WELLS CO7000000432391

CO DWR ID #:	Not Reported	Permit #:	210129-
Well Name:	Not Reported	Well Status:	Well Constructed
Water Court Case #:	Not Reported	Parcel Size:	2.46
Well Use:	Household Use Only	Addtl Well Use:	Not Reported
Special Use:	Not Reported	Primary Aquifer:	All Unnamed Aquifers
Addtl Aquifer:	Not Reported	Irrigation Area:	0 acres
Yrly Appropriation:	0	Issue Date:	06/03/1998
Expiration Date:	06/03/2000	Construction Date:	04/05/1999
Start Use Date:	Not Reported	Pump Install Date:	06/17/1999
Well Plug Date:	Not Reported	Surface Elevation (ft):	0
Well Depth (ft):	190	Top of First Perf Casing:	150
Base of Last Perf Casing:	190	Yield (gal/min):	12
Static Water Depth (ft):	107	Groundwater Basin:	Not Reported
Mgmt District:	Not Reported	Water District:	11
Division:	2	Comments:	Not Reported

H56
NW
1/2 - 1 Mile
Lower

CO WELLS CO7000000080923

CO DWR ID #:	Not Reported	Permit #:	206622-
Well Name:	Not Reported	Well Status:	Well Constructed
Water Court Case #:	Not Reported	Parcel Size:	0
Well Use:	Household Use Only	Addtl Well Use:	Not Reported
Special Use:	Not Reported	Primary Aquifer:	All Unnamed Aquifers
Addtl Aquifer:	Not Reported	Irrigation Area:	0 acres
Yrly Appropriation:	0	Issue Date:	11/21/1997
Expiration Date:	11/21/1999	Construction Date:	Not Reported
Start Use Date:	Not Reported	Pump Install Date:	02/19/1998
Well Plug Date:	Not Reported	Surface Elevation (ft):	0
Well Depth (ft):	200	Top of First Perf Casing:	0
Base of Last Perf Casing:	0	Yield (gal/min):	15
Static Water Depth (ft):	152	Groundwater Basin:	Not Reported
Mgmt District:	Not Reported	Water District:	11
Division:	2	Comments:	Not Reported

57
NE
1/2 - 1 Mile
Higher

CO WELLS CO7000000290235

CO DWR ID #:	Not Reported	Permit #:	63672-
Well Name:	Not Reported	Well Status:	Permit Expired
Water Court Case #:	Not Reported	Parcel Size:	0
Well Use:	Domestic	Addtl Well Use:	Other
Special Use:	Not Reported	Primary Aquifer:	All Unnamed Aquifers
Addtl Aquifer:	Not Reported	Irrigation Area:	0
Yrly Appropriation:	0	Issue Date:	08/24/1972
Expiration Date:	Not Reported	Construction Date:	Not Reported
Start Use Date:	Not Reported	Pump Install Date:	Not Reported

GEOCHECK® - PHYSICAL SETTING SOURCE MAP FINDINGS

Well Plug Date:	Not Reported	Surface Elevation (ft):	0
Well Depth (ft):	0	Top of First Perf Casing:	0
Base of Last Perf Casing:	0	Yield (gal/min):	0
Static Water Depth (ft):	0	Groundwater Basin:	Not Reported
Mgmt District:	Not Reported	Water District:	11
Division:	2	Comments:	Not Reported

58
SW
1/2 - 1 Mile
Lower

CO WELLS CO7000000036421

CO DWR ID #:	Not Reported	Permit #:	177053-
Well Name:	Not Reported	Well Status:	Well Constructed
Water Court Case #:	Not Reported	Parcel Size:	0
Well Use:	Household Use Only	Addtl Well Use:	Not Reported
Special Use:	Not Reported	Primary Aquifer:	All Unnamed Aquifers
Addtl Aquifer:	Not Reported	Irrigation Area:	0 acres
Yrly Appropriation:	0	Issue Date:	03/31/1994
Expiration Date:	03/31/1996	Construction Date:	08/05/1994
Start Use Date:	Not Reported	Pump Install Date:	07/01/1996
Well Plug Date:	Not Reported	Surface Elevation (ft):	0
Well Depth (ft):	165	Top of First Perf Casing:	85
Base of Last Perf Casing:	165	Yield (gal/min):	12
Static Water Depth (ft):	87	Groundwater Basin:	Not Reported
Mgmt District:	Not Reported	Water District:	11
Division:	2	Comments:	Not Reported

59
ENE
1/2 - 1 Mile
Higher

CO WELLS CO70000000340998

CO DWR ID #:	Not Reported	Permit #:	104783-
Well Name:	Not Reported	Well Status:	Permit Expired
Water Court Case #:	Not Reported	Parcel Size:	0
Well Use:	Household Use Only	Addtl Well Use:	Not Reported
Special Use:	Not Reported	Primary Aquifer:	All Unnamed Aquifers
Addtl Aquifer:	Not Reported	Irrigation Area:	0 acres
Yrly Appropriation:	0	Issue Date:	03/02/1979
Expiration Date:	Not Reported	Construction Date:	Not Reported
Start Use Date:	Not Reported	Pump Install Date:	Not Reported
Well Plug Date:	Not Reported	Surface Elevation (ft):	0
Well Depth (ft):	0	Top of First Perf Casing:	0
Base of Last Perf Casing:	0	Yield (gal/min):	0
Static Water Depth (ft):	0	Groundwater Basin:	Not Reported
Mgmt District:	Not Reported	Water District:	11
Division:	2		
Comments:	RC to add claim description (MPS 8/20/02)		

GEOCHECK® - PHYSICAL SETTING SOURCE MAP FINDINGS

Map ID
Direction
Distance
Elevation

Database EDR ID Number

**H60
NW
1/2 - 1 Mile
Lower**

CO WELLS CO7000000304263

CO DWR ID #:	Not Reported	Permit #:	192487-
Well Name:	Not Reported	Well Status:	Well Constructed
Water Court Case #:	Not Reported	Parcel Size:	1
Well Use:	Household Use Only	Addtl Well Use:	Not Reported
Special Use:	Not Reported	Primary Aquifer:	All Unnamed Aquifers
Addtl Aquifer:	Not Reported	Irrigation Area:	0 acres
Yrly Appropriation:	0	Issue Date:	01/18/1996
Expiration Date:	01/18/1998	Construction Date:	09/12/1996
Start Use Date:	Not Reported	Pump Install Date:	Not Reported
Well Plug Date:	Not Reported	Surface Elevation (ft):	0
Well Depth (ft):	175	Top of First Perf Casing:	115
Base of Last Perf Casing:	175	Yield (gal/min):	10
Static Water Depth (ft):	125	Groundwater Basin:	Not Reported
Mgmt District:	Not Reported	Water District:	11
Division:	2	Comments:	Not Reported

**G61
NW
1/2 - 1 Mile
Lower**

CO WELLS CO7000000221182

CO DWR ID #:	Not Reported	Permit #:	216404-
Well Name:	Not Reported	Well Status:	Well Constructed
Water Court Case #:	Not Reported	Parcel Size:	.5
Well Use:	Household Use Only	Addtl Well Use:	Not Reported
Special Use:	Not Reported	Primary Aquifer:	All Unnamed Aquifers
Addtl Aquifer:	Not Reported	Irrigation Area:	0 acres
Yrly Appropriation:	0	Issue Date:	03/19/1999
Expiration Date:	03/19/2001	Construction Date:	09/27/2000
Start Use Date:	Not Reported	Pump Install Date:	Not Reported
Well Plug Date:	Not Reported	Surface Elevation (ft):	0
Well Depth (ft):	177	Top of First Perf Casing:	137
Base of Last Perf Casing:	177	Yield (gal/min):	6
Static Water Depth (ft):	125	Groundwater Basin:	Not Reported
Mgmt District:	Not Reported	Water District:	11
Division:	2	Comments:	Not Reported

**62
SSE
1/2 - 1 Mile
Lower**

CO WELLS CO7000000371780

CO DWR ID #:	Not Reported	Permit #:	29520-MH
Well Name:	Not Reported		
Well Status:	Permit Issued; Completion Status Unknown		
Water Court Case #:	Not Reported	Parcel Size:	0
Well Use:	Other	Addtl Well Use:	Not Reported
Special Use:	Monitoring Well	Primary Aquifer:	All Unnamed Aquifers
Addtl Aquifer:	Not Reported	Irrigation Area:	0 acres
Yrly Appropriation:	0	Issue Date:	10/17/1996
Expiration Date:	01/17/1997	Construction Date:	Not Reported

GEOCHECK® - PHYSICAL SETTING SOURCE MAP FINDINGS

Start Use Date:	Not Reported	Pump Install Date:	Not Reported
Well Plug Date:	Not Reported	Surface Elevation (ft):	0
Well Depth (ft):	0	Top of First Perf Casing:	0
Base of Last Perf Casing:	0	Yield (gal/min):	0
Static Water Depth (ft):	0	Groundwater Basin:	Not Reported
Mgmt District:	Not Reported	Water District:	11
Division:	2	Comments:	Not Reported

**H63
NW
1/2 - 1 Mile
Lower**

CO WELLS CO700000081346

CO DWR ID #:	Not Reported	Permit #:	31805-MH
Well Name:	Not Reported		
Well Status:	Permit Issued; Completion Status Unknown		
Water Court Case #:	Not Reported	Parcel Size:	0
Well Use:	Other	Addtl Well Use:	Not Reported
Special Use:	Monitoring Well	Primary Aquifer:	All Unnamed Aquifers
Addtl Aquifer:	Not Reported	Irrigation Area:	0 acres
Yrly Appropriation:	0	Issue Date:	09/25/1997
Expiration Date:	01/25/1998	Construction Date:	Not Reported
Start Use Date:	Not Reported	Pump Install Date:	Not Reported
Well Plug Date:	Not Reported	Surface Elevation (ft):	0
Well Depth (ft):	0	Top of First Perf Casing:	0
Base of Last Perf Casing:	0	Yield (gal/min):	0
Static Water Depth (ft):	0	Groundwater Basin:	Not Reported
Mgmt District:	Not Reported	Water District:	11
Division:	2	Comments:	Not Reported

**H64
NW
1/2 - 1 Mile
Lower**

CO WELLS CO700000033102

CO DWR ID #:	Not Reported	Permit #:	46191-
Well Name:	Not Reported	Well Status:	Well Constructed
Water Court Case #:	Not Reported	Parcel Size:	0
Well Use:	Domestic	Addtl Well Use:	Not Reported
Special Use:	Not Reported	Primary Aquifer:	All Unnamed Aquifers
Addtl Aquifer:	Not Reported	Irrigation Area:	0 acres
Yrly Appropriation:	0	Issue Date:	Not Reported
Expiration Date:	Not Reported	Construction Date:	Not Reported
Start Use Date:	08/08/1971	Pump Install Date:	Not Reported
Well Plug Date:	Not Reported	Surface Elevation (ft):	0
Well Depth (ft):	158	Top of First Perf Casing:	0
Base of Last Perf Casing:	0	Yield (gal/min):	15
Static Water Depth (ft):	130	Groundwater Basin:	Not Reported
Mgmt District:	Not Reported	Water District:	11
Division:	2	Comments:	Not Reported

GEOCHECK® - PHYSICAL SETTING SOURCE MAP FINDINGS

Map ID
Direction
Distance
Elevation

Database EDR ID Number

H65
NW
1/2 - 1 Mile
Lower

CO WELLS CO7000000491481

CO DWR ID #:	Not Reported	Permit #:	32021-MH
Well Name:	Not Reported		
Well Status:	Permit Issued; Completion Status Unknown		
Water Court Case #:	Not Reported	Parcel Size:	0
Well Use:	Other	Addtl Well Use:	Not Reported
Special Use:	Monitoring Well	Primary Aquifer:	All Unnamed Aquifers
Addtl Aquifer:	Not Reported	Irrigation Area:	0 acres
Yrly Appropriation:	0	Issue Date:	10/15/1997
Expiration Date:	02/15/1998	Construction Date:	Not Reported
Start Use Date:	Not Reported	Pump Install Date:	Not Reported
Well Plug Date:	Not Reported	Surface Elevation (ft):	0
Well Depth (ft):	0	Top of First Perf Casing:	0
Base of Last Perf Casing:	0	Yield (gal/min):	0
Static Water Depth (ft):	0	Groundwater Basin:	Not Reported
Mgmt District:	Not Reported	Water District:	11
Division:	2	Comments:	Not Reported

H66
NW
1/2 - 1 Mile
Lower

CO WELLS CO7000000433286

CO DWR ID #:	Not Reported	Permit #:	1526-
Well Name:	Not Reported	Well Status:	Permit Canceled
Water Court Case #:	Not Reported	Parcel Size:	0
Well Use:	Domestic	Addtl Well Use:	Not Reported
Special Use:	Not Reported	Primary Aquifer:	All Unnamed Aquifers
Addtl Aquifer:	Not Reported	Irrigation Area:	0
Yrly Appropriation:	0	Issue Date:	Not Reported
Expiration Date:	Not Reported	Construction Date:	Not Reported
Start Use Date:	Not Reported	Pump Install Date:	Not Reported
Well Plug Date:	Not Reported	Surface Elevation (ft):	0
Well Depth (ft):	0	Top of First Perf Casing:	0
Base of Last Perf Casing:	0	Yield (gal/min):	0
Static Water Depth (ft):	0	Groundwater Basin:	Not Reported
Mgmt District:	UNKNOWN	Water District:	13
Division:	2	Comments:	Not Reported

I67
NW
1/2 - 1 Mile
Lower

CO WELLS CO7000000279938

CO DWR ID #:	Not Reported	Permit #:	76729-
Well Name:	Not Reported	Well Status:	Well Constructed
Water Court Case #:	Not Reported	Parcel Size:	0
Well Use:	Household Use Only	Addtl Well Use:	Not Reported
Special Use:	Not Reported	Primary Aquifer:	All Unnamed Aquifers
Addtl Aquifer:	Not Reported	Irrigation Area:	0 acres
Yrly Appropriation:	0	Issue Date:	Not Reported
Expiration Date:	Not Reported	Construction Date:	10/29/1974

GEOCHECK® - PHYSICAL SETTING SOURCE MAP FINDINGS

Start Use Date:	10/29/1974	Pump Install Date:	Not Reported
Well Plug Date:	Not Reported	Surface Elevation (ft):	0
Well Depth (ft):	175	Top of First Perf Casing:	155
Base of Last Perf Casing:	175	Yield (gal/min):	15
Static Water Depth (ft):	145	Groundwater Basin:	Not Reported
Mgmt District:	Not Reported	Water District:	11
Division:	2	Comments:	LOTS 5 & 6

**G68
NW
1/2 - 1 Mile
Lower**

CO WELLS CO7000000289385

CO DWR ID #:	Not Reported	Permit #:	68400-
Well Name:	Not Reported	Well Status:	Well Constructed
Water Court Case #:	Not Reported	Parcel Size:	0
Well Use:	Domestic	Addtl Well Use:	Not Reported
Special Use:	Not Reported	Primary Aquifer:	All Unnamed Aquifers
Addtl Aquifer:	Not Reported	Irrigation Area:	1 acres
Yrly Appropriation:	0	Issue Date:	04/13/1973
Expiration Date:	04/13/1975	Construction Date:	10/16/1973
Start Use Date:	04/13/1973	Pump Install Date:	Not Reported
Well Plug Date:	Not Reported	Surface Elevation (ft):	0
Well Depth (ft):	140	Top of First Perf Casing:	120
Base of Last Perf Casing:	140	Yield (gal/min):	10
Static Water Depth (ft):	114	Groundwater Basin:	Not Reported
Mgmt District:	Not Reported	Water District:	11
Division:	2	Comments:	Not Reported

**J69
NW
1/2 - 1 Mile
Lower**

CO WELLS CO7000000157142

CO DWR ID #:	Not Reported	Permit #:	106256-
Well Name:	Not Reported	Well Status:	Well Constructed
Water Court Case #:	Not Reported	Parcel Size:	0
Well Use:	Domestic	Addtl Well Use:	Not Reported
Special Use:	Not Reported	Primary Aquifer:	All Unnamed Aquifers
Addtl Aquifer:	Not Reported	Irrigation Area:	0 acres
Yrly Appropriation:	0	Issue Date:	05/10/1979
Expiration Date:	Not Reported	Construction Date:	10/14/1980
Start Use Date:	Not Reported	Pump Install Date:	12/24/1980
Well Plug Date:	Not Reported	Surface Elevation (ft):	0
Well Depth (ft):	156	Top of First Perf Casing:	126
Base of Last Perf Casing:	156	Yield (gal/min):	11.5
Static Water Depth (ft):	126	Groundwater Basin:	Not Reported
Mgmt District:	Not Reported	Water District:	11
Division:	2	Comments:	Not Reported

GEOCHECK® - PHYSICAL SETTING SOURCE MAP FINDINGS

Map ID
Direction
Distance
Elevation

Database EDR ID Number

I70
WNW
1/2 - 1 Mile
Lower

CO WELLS CO7000000192868

CO DWR ID #:	Not Reported	Permit #:	116207-
Well Name:	Not Reported	Well Status:	Permit Expired
Water Court Case #:	Not Reported	Parcel Size:	0
Well Use:	Household Use Only	Addtl Well Use:	Not Reported
Special Use:	Not Reported	Primary Aquifer:	All Unnamed Aquifers
Addtl Aquifer:	Not Reported	Irrigation Area:	0 acres
Yrly Appropriation:	0	Issue Date:	09/16/1980
Expiration Date:	Not Reported	Construction Date:	Not Reported
Start Use Date:	Not Reported	Pump Install Date:	Not Reported
Well Plug Date:	Not Reported	Surface Elevation (ft):	0
Well Depth (ft):	0	Top of First Perf Casing:	0
Base of Last Perf Casing:	0	Yield (gal/min):	0
Static Water Depth (ft):	0	Groundwater Basin:	Not Reported
Mgmt District:	Not Reported	Water District:	11
Division:	2	Comments:	ALSO LOT 2.

J71
NW
1/2 - 1 Mile
Lower

CO WELLS CO7000000414236

CO DWR ID #:	Not Reported	Permit #:	255984-
Well Name:	Not Reported	Well Status:	Well Constructed
Water Court Case #:	Not Reported	Parcel Size:	.5
Well Use:	Household Use Only	Addtl Well Use:	Not Reported
Special Use:	Not Reported	Primary Aquifer:	All Unnamed Aquifers
Addtl Aquifer:	Not Reported	Irrigation Area:	0
Yrly Appropriation:	0	Issue Date:	03/22/2004
Expiration Date:	03/22/2006	Construction Date:	05/19/2004
Start Use Date:	Not Reported	Pump Install Date:	06/22/2004
Well Plug Date:	Not Reported	Surface Elevation (ft):	0
Well Depth (ft):	168	Top of First Perf Casing:	138
Base of Last Perf Casing:	168	Yield (gal/min):	9
Static Water Depth (ft):	122	Groundwater Basin:	Not Reported
Mgmt District:	Not Reported	Water District:	11
Division:	2	Comments:	Not Reported

J72
NW
1/2 - 1 Mile
Lower

CO WELLS CO7000000033132

CO DWR ID #:	Not Reported	Permit #:	69191-
Well Name:	Not Reported	Well Status:	Well Constructed
Water Court Case #:	Not Reported	Parcel Size:	0
Well Use:	Household Use Only	Addtl Well Use:	Not Reported
Special Use:	Not Reported	Primary Aquifer:	All Unnamed Aquifers
Addtl Aquifer:	Not Reported	Irrigation Area:	0 acres
Yrly Appropriation:	0	Issue Date:	06/01/1973
Expiration Date:	Not Reported	Construction Date:	11/25/1974
Start Use Date:	12/13/1974	Pump Install Date:	11/25/1974

GEOCHECK® - PHYSICAL SETTING SOURCE MAP FINDINGS

Well Plug Date:	Not Reported	Surface Elevation (ft):	0
Well Depth (ft):	140	Top of First Perf Casing:	120
Base of Last Perf Casing:	140	Yield (gal/min):	14
Static Water Depth (ft):	112	Groundwater Basin:	Not Reported
Mgmt District:	Not Reported	Water District:	11
Division:	2	Comments:	Not Reported

K73
SE
1/2 - 1 Mile
Higher

CO WELLS CO7000000146183

CO DWR ID #:	Not Reported	Permit #:	278623-
Well Name:	Not Reported	Well Status:	Well Constructed
Water Court Case #:	Not Reported	Parcel Size:	3.29
Well Use:	Household Use Only	Addtl Well Use:	Not Reported
Special Use:	Not Reported	Primary Aquifer:	All Unnamed Aquifers
Addtl Aquifer:	Not Reported	Irrigation Area:	0
Yrly Appropriation:	0	Issue Date:	09/09/2008
Expiration Date:	09/09/2011	Construction Date:	09/01/2010
Start Use Date:	Not Reported	Pump Install Date:	Not Reported
Well Plug Date:	Not Reported	Surface Elevation (ft):	0
Well Depth (ft):	240	Top of First Perf Casing:	180
Base of Last Perf Casing:	240	Yield (gal/min):	10
Static Water Depth (ft):	190	Groundwater Basin:	Not Reported
Mgmt District:	Not Reported	Water District:	11
Division:	2	Comments:	Not Reported

L74
SE
1/2 - 1 Mile
Higher

CO WELLS CO7000000285393

CO DWR ID #:	Not Reported	Permit #:	242872-
Well Name:	Not Reported	Well Status:	Well Constructed
Water Court Case #:	Not Reported	Parcel Size:	4.4400001
Well Use:	Household Use Only	Addtl Well Use:	Not Reported
Special Use:	Not Reported	Primary Aquifer:	All Unnamed Aquifers
Addtl Aquifer:	Not Reported	Irrigation Area:	0
Yrly Appropriation:	0	Issue Date:	08/05/2002
Expiration Date:	08/05/2004	Construction Date:	08/01/2003
Start Use Date:	Not Reported	Pump Install Date:	Not Reported
Well Plug Date:	Not Reported	Surface Elevation (ft):	0
Well Depth (ft):	340	Top of First Perf Casing:	290
Base of Last Perf Casing:	340	Yield (gal/min):	15
Static Water Depth (ft):	280	Groundwater Basin:	Not Reported
Mgmt District:	Not Reported	Water District:	11
Division:	2	Comments:	Not Reported

J75
NW
1/2 - 1 Mile
Lower

CO WELLS CO7000000444501

CO DWR ID #:	Not Reported	Permit #:	99626-
Well Name:	Not Reported	Well Status:	Well Constructed

GEOCHECK® - PHYSICAL SETTING SOURCE MAP FINDINGS

Water Court Case #:	Not Reported	Parcel Size:	1
Well Use:	Household Use Only	Addtl Well Use:	Not Reported
Special Use:	Not Reported	Primary Aquifer:	All Unnamed Aquifers
Addtl Aquifer:	Not Reported	Irrigation Area:	0 acres
Yrly Appropriation:	0	Issue Date:	06/22/1978
Expiration Date:	06/22/1980	Construction Date:	08/01/1978
Start Use Date:	08/01/1979	Pump Install Date:	Not Reported
Well Plug Date:	Not Reported	Surface Elevation (ft):	0
Well Depth (ft):	142	Top of First Perf Casing:	122
Base of Last Perf Casing:	142	Yield (gal/min):	15
Static Water Depth (ft):	117	Groundwater Basin:	Not Reported
Mgmt District:	Not Reported	Water District:	11
Division:	2	Comments:	Not Reported

K76
SE
1/2 - 1 Mile
Higher

CO WELLS CO7000000479486

CO DWR ID #:	Not Reported	Permit #:	261893-
Well Name:	Not Reported	Well Status:	Well Constructed
Water Court Case #:	Not Reported	Parcel Size:	.58999997
Well Use:	Household Use Only	Addtl Well Use:	Not Reported
Special Use:	Not Reported	Primary Aquifer:	All Unnamed Aquifers
Addtl Aquifer:	Not Reported	Irrigation Area:	0
Yrly Appropriation:	0	Issue Date:	02/23/2005
Expiration Date:	02/23/2007	Construction Date:	04/27/2006
Start Use Date:	Not Reported	Pump Install Date:	11/10/2008
Well Plug Date:	Not Reported	Surface Elevation (ft):	0
Well Depth (ft):	380	Top of First Perf Casing:	270
Base of Last Perf Casing:	370	Yield (gal/min):	12
Static Water Depth (ft):	225	Groundwater Basin:	Not Reported
Mgmt District:	Not Reported	Water District:	11
Division:	2	Comments:	Not Reported

K77
SE
1/2 - 1 Mile
Higher

CO WELLS CO7000000309140

CO DWR ID #:	Not Reported	Permit #:	261894-
Well Name:	Not Reported	Well Status:	Well Constructed
Water Court Case #:	Not Reported	Parcel Size:	1.17
Well Use:	Household Use Only	Addtl Well Use:	Not Reported
Special Use:	Not Reported	Primary Aquifer:	All Unnamed Aquifers
Addtl Aquifer:	Not Reported	Irrigation Area:	0
Yrly Appropriation:	0	Issue Date:	02/23/2005
Expiration Date:	02/23/2007	Construction Date:	04/27/2006
Start Use Date:	Not Reported	Pump Install Date:	10/19/2006
Well Plug Date:	Not Reported	Surface Elevation (ft):	0
Well Depth (ft):	290	Top of First Perf Casing:	200
Base of Last Perf Casing:	290	Yield (gal/min):	7
Static Water Depth (ft):	230	Groundwater Basin:	Not Reported
Mgmt District:	Not Reported	Water District:	11
Division:	2	Comments:	Not Reported

GEOCHECK® - PHYSICAL SETTING SOURCE MAP FINDINGS

Map ID
Direction
Distance
Elevation

Database EDR ID Number

78
ENE
1/2 - 1 Mile
Higher

CO WELLS CO7000000413520

CO DWR ID #:	Not Reported	Permit #:	89665-
Well Name:	Not Reported	Well Status:	Permit Expired
Water Court Case #:	Not Reported	Parcel Size:	0
Well Use:	Household Use Only	Addtl Well Use:	Not Reported
Special Use:	Not Reported	Primary Aquifer:	All Unnamed Aquifers
Addtl Aquifer:	Not Reported	Irrigation Area:	0 acres
Yrly Appropriation:	0	Issue Date:	04/14/1977
Expiration Date:	Not Reported	Construction Date:	Not Reported
Start Use Date:	Not Reported	Pump Install Date:	Not Reported
Well Plug Date:	Not Reported	Surface Elevation (ft):	0
Well Depth (ft):	0	Top of First Perf Casing:	0
Base of Last Perf Casing:	0	Yield (gal/min):	0
Static Water Depth (ft):	0	Groundwater Basin:	Not Reported
Mgmt District:	Not Reported	Water District:	11
Division:	2	Comments:	Not Reported

K79
SE
1/2 - 1 Mile
Higher

CO WELLS CO7000000210862

CO DWR ID #:	Not Reported	Permit #:	261891-
Well Name:	Not Reported	Well Status:	Well Constructed
Water Court Case #:	Not Reported	Parcel Size:	1.66
Well Use:	Household Use Only	Addtl Well Use:	Not Reported
Special Use:	Not Reported	Primary Aquifer:	All Unnamed Aquifers
Addtl Aquifer:	Not Reported	Irrigation Area:	0
Yrly Appropriation:	0	Issue Date:	02/23/2005
Expiration Date:	02/23/2007	Construction Date:	04/27/2006
Start Use Date:	Not Reported	Pump Install Date:	05/01/2006
Well Plug Date:	Not Reported	Surface Elevation (ft):	0
Well Depth (ft):	245	Top of First Perf Casing:	180
Base of Last Perf Casing:	245	Yield (gal/min):	9
Static Water Depth (ft):	200	Groundwater Basin:	Not Reported
Mgmt District:	Not Reported	Water District:	11
Division:	2	Comments:	Not Reported

L80
SE
1/2 - 1 Mile
Higher

CO WELLS CO7000000317743

CO DWR ID #:	Not Reported	Permit #:	261892-
Well Name:	Not Reported	Well Status:	Well Constructed
Water Court Case #:	Not Reported	Parcel Size:	1.92
Well Use:	Household Use Only	Addtl Well Use:	Not Reported
Special Use:	Not Reported	Primary Aquifer:	All Unnamed Aquifers
Addtl Aquifer:	Not Reported	Irrigation Area:	0
Yrly Appropriation:	0	Issue Date:	02/23/2005
Expiration Date:	02/23/2007	Construction Date:	04/27/2006
Start Use Date:	Not Reported	Pump Install Date:	Not Reported

GEOCHECK® - PHYSICAL SETTING SOURCE MAP FINDINGS

Well Plug Date:	Not Reported	Surface Elevation (ft):	0
Well Depth (ft):	380	Top of First Perf Casing:	320
Base of Last Perf Casing:	380	Yield (gal/min):	0
Static Water Depth (ft):	220	Groundwater Basin:	Not Reported
Mgmt District:	Not Reported	Water District:	11
Division:	2	Comments:	Not Reported

M81
West
1/2 - 1 Mile
Lower

CO WELLS CO7000000258377

CO DWR ID #:	Not Reported	Permit #:	235668-
Well Name:	Not Reported	Well Status:	Well Constructed
Water Court Case #:	Not Reported	Parcel Size:	11.01
Well Use:	Household Use Only	Addtl Well Use:	Not Reported
Special Use:	Not Reported	Primary Aquifer:	All Unnamed Aquifers
Addtl Aquifer:	Not Reported	Irrigation Area:	0
Yrly Appropriation:	0	Issue Date:	08/23/2001
Expiration Date:	08/23/2003	Construction Date:	11/09/2001
Start Use Date:	Not Reported	Pump Install Date:	08/30/2002
Well Plug Date:	Not Reported	Surface Elevation (ft):	0
Well Depth (ft):	147	Top of First Perf Casing:	92
Base of Last Perf Casing:	147	Yield (gal/min):	15
Static Water Depth (ft):	80	Groundwater Basin:	Not Reported
Mgmt District:	Not Reported	Water District:	11
Division:	2	Comments:	Not Reported

M82
West
1/2 - 1 Mile
Lower

CO WELLS CO7000000454042

CO DWR ID #:	Not Reported	Permit #:	235668--A
Well Name:	Not Reported	Well Status:	Well Constructed
Water Court Case #:	Not Reported	Parcel Size:	11.01
Well Use:	Household Use Only	Addtl Well Use:	Not Reported
Special Use:	Not Reported	Primary Aquifer:	All Unnamed Aquifers
Addtl Aquifer:	Not Reported	Irrigation Area:	0
Yrly Appropriation:	0	Issue Date:	03/31/2003
Expiration Date:	03/31/2005	Construction Date:	05/07/2003
Start Use Date:	Not Reported	Pump Install Date:	06/10/2003
Well Plug Date:	Not Reported	Surface Elevation (ft):	0
Well Depth (ft):	96	Top of First Perf Casing:	65
Base of Last Perf Casing:	96	Yield (gal/min):	2
Static Water Depth (ft):	69	Groundwater Basin:	Not Reported
Mgmt District:	Not Reported	Water District:	11
Division:	2	Comments:	See also 235668

M83
West
1/2 - 1 Mile
Lower

CO WELLS CO7000000147246

CO DWR ID #:	Not Reported	Permit #:	235668--A
Well Name:	Not Reported	Well Status:	Well Constructed

GEOCHECK® - PHYSICAL SETTING SOURCE MAP FINDINGS

Water Court Case #:	Not Reported	Parcel Size:	11.01
Well Use:	Household Use Only	Addtl Well Use:	Not Reported
Special Use:	Not Reported	Primary Aquifer:	All Unnamed Aquifers
Addtl Aquifer:	Not Reported	Irrigation Area:	0
Yrly Appropriation:	0	Issue Date:	09/04/2002
Expiration Date:	09/04/2004	Construction Date:	05/07/2003
Start Use Date:	Not Reported	Pump Install Date:	06/10/2003
Well Plug Date:	Not Reported	Surface Elevation (ft):	0
Well Depth (ft):	110	Top of First Perf Casing:	65
Base of Last Perf Casing:	96	Yield (gal/min):	8.6999998
Static Water Depth (ft):	70	Groundwater Basin:	Not Reported
Mgmt District:	Not Reported	Water District:	11
Division:	2	Comments:	Not Reported

**N84
SSE
1/2 - 1 Mile
Higher**

CO WELLS CO7000000193500

CO DWR ID #:	Not Reported	Permit #:	29901-M
Well Name:	Not Reported		
Well Status:	Permit Issued; Completion Status Unknown		
Water Court Case #:	Not Reported	Parcel Size:	0
Well Use:	Other	Addtl Well Use:	Not Reported
Special Use:	Monitoring Well	Primary Aquifer:	All Unnamed Aquifers
Addtl Aquifer:	Not Reported	Irrigation Area:	0 acres
Yrly Appropriation:	0	Issue Date:	04/11/1986
Expiration Date:	Not Reported	Construction Date:	Not Reported
Start Use Date:	Not Reported	Pump Install Date:	Not Reported
Well Plug Date:	Not Reported	Surface Elevation (ft):	0
Well Depth (ft):	0	Top of First Perf Casing:	0
Base of Last Perf Casing:	0	Yield (gal/min):	0
Static Water Depth (ft):	0	Groundwater Basin:	Not Reported
Mgmt District:	Not Reported	Water District:	11
Division:	2	Comments:	Not Reported

**N85
SSE
1/2 - 1 Mile
Higher**

CO WELLS CO7000000286334

CO DWR ID #:	Not Reported	Permit #:	29902-M
Well Name:	Not Reported		
Well Status:	Permit Issued; Completion Status Unknown		
Water Court Case #:	Not Reported	Parcel Size:	0
Well Use:	Other	Addtl Well Use:	Not Reported
Special Use:	Monitoring Well	Primary Aquifer:	All Unnamed Aquifers
Addtl Aquifer:	Not Reported	Irrigation Area:	0 acres
Yrly Appropriation:	0	Issue Date:	04/11/1986
Expiration Date:	Not Reported	Construction Date:	Not Reported
Start Use Date:	Not Reported	Pump Install Date:	Not Reported
Well Plug Date:	Not Reported	Surface Elevation (ft):	0
Well Depth (ft):	0	Top of First Perf Casing:	0
Base of Last Perf Casing:	0	Yield (gal/min):	0
Static Water Depth (ft):	0	Groundwater Basin:	Not Reported
Mgmt District:	Not Reported	Water District:	11
Division:	2	Comments:	Not Reported

GEOCHECK® - PHYSICAL SETTING SOURCE MAP FINDINGS

Map ID
Direction
Distance
Elevation

Database EDR ID Number

N86
SSE
1/2 - 1 Mile
Higher

CO WELLS CO7000000428535

CO DWR ID #:	Not Reported	Permit #:	29903-M
Well Name:	Not Reported		
Well Status:	Permit Issued; Completion Status Unknown		
Water Court Case #:	Not Reported	Parcel Size:	0
Well Use:	Other	Addtl Well Use:	Not Reported
Special Use:	Monitoring Well	Primary Aquifer:	All Unnamed Aquifers
Addtl Aquifer:	Not Reported	Irrigation Area:	0 acres
Yrly Appropriation:	0	Issue Date:	04/11/1986
Expiration Date:	Not Reported	Construction Date:	Not Reported
Start Use Date:	Not Reported	Pump Install Date:	Not Reported
Well Plug Date:	Not Reported	Surface Elevation (ft):	0
Well Depth (ft):	0	Top of First Perf Casing:	0
Base of Last Perf Casing:	0	Yield (gal/min):	0
Static Water Depth (ft):	0	Groundwater Basin:	Not Reported
Mgmt District:	Not Reported	Water District:	11
Division:	2	Comments:	Not Reported

M87
West
1/2 - 1 Mile
Lower

CO WELLS CO7000000104195

CO DWR ID #:	Not Reported	Permit #:	236534-
Well Name:	Not Reported	Well Status:	Well Constructed
Water Court Case #:	Not Reported	Parcel Size:	43.080002
Well Use:	Domestic	Addtl Well Use:	Not Reported
Special Use:	Issued Under Presumption 3b-lia		
Primary Aquifer:	All Unnamed Aquifers	Addtl Aquifer:	Not Reported
Irrigation Area:	1 ACRES	Yrly Appropriation:	0
Issue Date:	09/26/2001	Expiration Date:	09/26/2003
Construction Date:	11/14/2001	Start Use Date:	Not Reported
Pump Install Date:	Not Reported	Well Plug Date:	Not Reported
Surface Elevation (ft):	0	Well Depth (ft):	103
Top of First Perf Casing:	63	Base of Last Perf Casing:	103
Yield (gal/min):	15	Static Water Depth (ft):	50
Groundwater Basin:	Not Reported	Mgmt District:	Not Reported
Water District:	11	Division:	2
Comments:	Not Reported		

M88
West
1/2 - 1 Mile
Lower

CO WELLS CO7000000333421

CO DWR ID #:	Not Reported	Permit #:	236534--A
Well Name:	Not Reported	Well Status:	Not Reported
Water Court Case #:	Not Reported	Parcel Size:	43.080002
Well Use:	Domestic	Addtl Well Use:	Not Reported
Special Use:	Not Reported	Primary Aquifer:	All Unnamed Aquifers
Addtl Aquifer:	Not Reported	Irrigation Area:	1 ACRES
Yrly Appropriation:	0	Issue Date:	09/11/2002

GEOCHECK® - PHYSICAL SETTING SOURCE MAP FINDINGS

Expiration Date:	09/11/2004	Construction Date:	Not Reported
Start Use Date:	Not Reported	Pump Install Date:	Not Reported
Well Plug Date:	Not Reported	Surface Elevation (ft):	0
Well Depth (ft):	0	Top of First Perf Casing:	0
Base of Last Perf Casing:	0	Yield (gal/min):	0
Static Water Depth (ft):	0	Groundwater Basin:	Not Reported
Mgmt District:	Not Reported	Water District:	11
Division:	2	Comments:	No reports received for this well.

O89
NNE
1/2 - 1 Mile
Lower

CO WELLS CO7000000289913

CO DWR ID #:	1105646	Permit #:	86866-
Well Name:	Not Reported	Well Status:	Well Constructed
Water Court Case #:	Not Reported	Parcel Size:	0
Well Use:	Household Use Only	Addtl Well Use:	Not Reported
Special Use:	Not Reported	Primary Aquifer:	All Unnamed Aquifers
Addtl Aquifer:	Not Reported	Irrigation Area:	0 acres
Yrly Appropriation:	0	Issue Date:	10/13/1978
Expiration Date:	Not Reported	Construction Date:	11/26/1976
Start Use Date:	11/26/1976	Pump Install Date:	Not Reported
Well Plug Date:	Not Reported	Surface Elevation (ft):	0
Well Depth (ft):	89	Top of First Perf Casing:	74
Base of Last Perf Casing:	89	Yield (gal/min):	15
Static Water Depth (ft):	50	Groundwater Basin:	Not Reported
Mgmt District:	Not Reported	Water District:	11
Division:	2		
Comments:	DBA KEN S PAINT POT-SEE 9/17/76 LETTER		

L90
SE
1/2 - 1 Mile
Higher

CO WELLS CO7000000456670

CO DWR ID #:	Not Reported	Permit #:	222235-
Well Name:	Not Reported		
Well Status:	Permit Issued; Completion Status Unknown		
Water Court Case #:	Not Reported	Parcel Size:	1.92
Well Use:	Household Use Only	Addtl Well Use:	Not Reported
Special Use:	Not Reported	Primary Aquifer:	All Unnamed Aquifers
Addtl Aquifer:	Not Reported	Irrigation Area:	0 ACRES
Yrly Appropriation:	0	Issue Date:	12/06/1999
Expiration Date:	12/06/2001	Construction Date:	Not Reported
Start Use Date:	Not Reported	Pump Install Date:	Not Reported
Well Plug Date:	Not Reported	Surface Elevation (ft):	0
Well Depth (ft):	0	Top of First Perf Casing:	0
Base of Last Perf Casing:	0	Yield (gal/min):	0
Static Water Depth (ft):	0	Groundwater Basin:	Not Reported
Mgmt District:	UNKNOWN	Water District:	11
Division:	2		
Comments:	being a part of the Judge Pendry mining claim		

GEOCHECK® - PHYSICAL SETTING SOURCE MAP FINDINGS

Map ID
Direction
Distance
Elevation

Database EDR ID Number

91
ESE
1/2 - 1 Mile
Higher

CO WELLS CO7000000037445

CO DWR ID #:	Not Reported	Permit #:	186169-
Well Name:	Not Reported	Well Status:	Permit Extended
Water Court Case #:	Not Reported	Parcel Size:	0
Well Use:	Household Use Only	Addtl Well Use:	Not Reported
Special Use:	Not Reported	Primary Aquifer:	All Unnamed Aquifers
Addtl Aquifer:	Not Reported	Irrigation Area:	0 acres
Yrly Appropriation:	0	Issue Date:	04/17/1995
Expiration Date:	04/17/1998	Construction Date:	Not Reported
Start Use Date:	Not Reported	Pump Install Date:	Not Reported
Well Plug Date:	Not Reported	Surface Elevation (ft):	0
Well Depth (ft):	0	Top of First Perf Casing:	0
Base of Last Perf Casing:	0	Yield (gal/min):	0
Static Water Depth (ft):	0	Groundwater Basin:	Not Reported
Mgmt District:	Not Reported	Water District:	11
Division:	2	Comments:	Not Reported

92
SE
1/2 - 1 Mile
Higher

CO WELLS CO7000000421116

CO DWR ID #:	Not Reported	Permit #:	176420-
Well Name:	Not Reported	Well Status:	Not Reported
Water Court Case #:	Not Reported	Parcel Size:	0
Well Use:	Household Use Only	Addtl Well Use:	Not Reported
Special Use:	Not Reported	Primary Aquifer:	All Unnamed Aquifers
Addtl Aquifer:	Not Reported	Irrigation Area:	0 acres
Yrly Appropriation:	0	Issue Date:	02/24/1994
Expiration Date:	02/24/1996	Construction Date:	Not Reported
Start Use Date:	Not Reported	Pump Install Date:	Not Reported
Well Plug Date:	Not Reported	Surface Elevation (ft):	0
Well Depth (ft):	0	Top of First Perf Casing:	0
Base of Last Perf Casing:	0	Yield (gal/min):	0
Static Water Depth (ft):	0	Groundwater Basin:	Not Reported
Mgmt District:	Not Reported	Water District:	11
Division:	2	Comments:	Not Reported

P93
WNW
1/2 - 1 Mile
Lower

CO WELLS CO7000000218148

CO DWR ID #:	Not Reported	Permit #:	86542-
Well Name:	Not Reported	Well Status:	Well Constructed
Water Court Case #:	Not Reported	Parcel Size:	0
Well Use:	Household Use Only	Addtl Well Use:	Not Reported
Special Use:	Not Reported	Primary Aquifer:	All Unnamed Aquifers
Addtl Aquifer:	Not Reported	Irrigation Area:	0 acres
Yrly Appropriation:	0	Issue Date:	Not Reported
Expiration Date:	Not Reported	Construction Date:	Not Reported
Start Use Date:	12/23/1976	Pump Install Date:	Not Reported

GEOCHECK® - PHYSICAL SETTING SOURCE MAP FINDINGS

Well Plug Date:	Not Reported	Surface Elevation (ft):	0
Well Depth (ft):	235	Top of First Perf Casing:	0
Base of Last Perf Casing:	0	Yield (gal/min):	5
Static Water Depth (ft):	170	Groundwater Basin:	Not Reported
Mgmt District:	Not Reported	Water District:	11
Division:	2	Comments:	Not Reported

P94
NW
1/2 - 1 Mile
Lower

CO WELLS CO7000000412555

CO DWR ID #:	Not Reported	Permit #:	110736-
Well Name:	Not Reported	Well Status:	Well Constructed
Water Court Case #:	Not Reported	Parcel Size:	0
Well Use:	Household Use Only	Addtl Well Use:	Not Reported
Special Use:	Not Reported	Primary Aquifer:	All Unnamed Aquifers
Addtl Aquifer:	Not Reported	Irrigation Area:	0 acres
Yrly Appropriation:	0	Issue Date:	10/02/1979
Expiration Date:	Not Reported	Construction Date:	07/07/1980
Start Use Date:	Not Reported	Pump Install Date:	Not Reported
Well Plug Date:	Not Reported	Surface Elevation (ft):	0
Well Depth (ft):	187	Top of First Perf Casing:	162
Base of Last Perf Casing:	187	Yield (gal/min):	12
Static Water Depth (ft):	150	Groundwater Basin:	Not Reported
Mgmt District:	Not Reported	Water District:	11
Division:	2	Comments:	Not Reported

O95
NNE
1/2 - 1 Mile
Lower

CO WELLS CO7000000092961

CO DWR ID #:	1105646	Permit #:	223815-
Well Name:	Not Reported		
Well Status:	Permit Issued; Completion Status Unknown		
Water Court Case #:	Not Reported	Parcel Size:	3.6800001
Well Use:	Commercial	Addtl Well Use:	Not Reported
Special Use:	Not Reported	Primary Aquifer:	All Unnamed Aquifers
Addtl Aquifer:	Not Reported	Irrigation Area:	0
Yrly Appropriation:	0	Issue Date:	02/28/2000
Expiration Date:	02/28/2002	Construction Date:	Not Reported
Start Use Date:	Not Reported	Pump Install Date:	Not Reported
Well Plug Date:	Not Reported	Surface Elevation (ft):	0
Well Depth (ft):	0	Top of First Perf Casing:	0
Base of Last Perf Casing:	0	Yield (gal/min):	0
Static Water Depth (ft):	0	Groundwater Basin:	Not Reported
Mgmt District:	Not Reported	Water District:	11
Division:	2	Comments:	Not Reported

GEOCHECK® - PHYSICAL SETTING SOURCE MAP FINDINGS

Map ID
 Direction
 Distance
 Elevation

Database EDR ID Number

96
North
1/2 - 1 Mile
Lower

CO WELLS CO7000000026008

CO DWR ID #:	Not Reported	Permit #:	122448-
Well Name:	Not Reported	Well Status:	Well Constructed
Water Court Case #:	Not Reported	Parcel Size:	0
Well Use:	Household Use Only	Addtl Well Use:	Not Reported
Special Use:	Not Reported	Primary Aquifer:	All Unnamed Aquifers
Addtl Aquifer:	Not Reported	Irrigation Area:	0 acres
Yrly Appropriation:	0	Issue Date:	10/05/1981
Expiration Date:	Not Reported	Construction Date:	10/27/1982
Start Use Date:	Not Reported	Pump Install Date:	Not Reported
Well Plug Date:	Not Reported	Surface Elevation (ft):	0
Well Depth (ft):	96	Top of First Perf Casing:	71
Base of Last Perf Casing:	96	Yield (gal/min):	0
Static Water Depth (ft):	65	Groundwater Basin:	Not Reported
Mgmt District:	Not Reported	Water District:	11
Division:	2	Comments:	Not Reported

GEOCHECK® - PHYSICAL SETTING SOURCE MAP FINDINGS RADON

AREA RADON INFORMATION

Federal EPA Radon Zone for LAKE County: 1

- Note: Zone 1 indoor average level > 4 pCi/L.
 : Zone 2 indoor average level >= 2 pCi/L and <= 4 pCi/L.
 : Zone 3 indoor average level < 2 pCi/L.

Federal Area Radon Information for Zip Code: 80461

Number of sites tested: 4

Area	Average Activity	% <4 pCi/L	% 4-20 pCi/L	% >20 pCi/L
Living Area - 1st Floor	3.550 pCi/L	50%	50%	0%
Living Area - 2nd Floor	Not Reported	Not Reported	Not Reported	Not Reported
Basement	13.175 pCi/L	0%	75%	25%

PHYSICAL SETTING SOURCE RECORDS SEARCHED

TOPOGRAPHIC INFORMATION

USGS 7.5' Digital Elevation Model (DEM)

Source: United States Geologic Survey

EDR acquired the USGS 7.5' Digital Elevation Model in 2002 and updated it in 2006. The 7.5 minute DEM corresponds to the USGS 1:24,000- and 1:25,000-scale topographic quadrangle maps. The DEM provides elevation data with consistent elevation units and projection.

Current USGS 7.5 Minute Topographic Map

Source: U.S. Geological Survey

HYDROLOGIC INFORMATION

Flood Zone Data: This data was obtained from the Federal Emergency Management Agency (FEMA). It depicts 100-year and 500-year flood zones as defined by FEMA. It includes the National Flood Hazard Layer (NFHL) which incorporates Flood Insurance Rate Map (FIRM) data and Q3 data from FEMA in areas not covered by NFHL.

Source: FEMA

Telephone: 877-336-2627

Date of Government Version: 2003, 2015

NWI: National Wetlands Inventory. This data, available in select counties across the country, was obtained by EDR in 2002, 2005 and 2010 from the U.S. Fish and Wildlife Service.

State Wetlands Data: Riparian Vegetation Data

Source: Division of Wildlife

Telephone: 970-416-3360

HYDROGEOLOGIC INFORMATION

AQUIFLOW^R Information System

Source: EDR proprietary database of groundwater flow information

EDR has developed the AQUIFLOW Information System (AIS) to provide data on the general direction of groundwater flow at specific points. EDR has reviewed reports submitted to regulatory authorities at select sites and has extracted the date of the report, hydrogeologically determined groundwater flow direction and depth to water table information.

GEOLOGIC INFORMATION

Geologic Age and Rock Stratigraphic Unit

Source: P.G. Schruben, R.E. Arndt and W.J. Bawiec, Geology of the Conterminous U.S. at 1:2,500,000 Scale - A digital representation of the 1974 P.B. King and H.M. Beikman Map, USGS Digital Data Series DDS - 11 (1994).

STATSGO: State Soil Geographic Database

Source: Department of Agriculture, Natural Resources Conservation Service (NRCS)

The U.S. Department of Agriculture's (USDA) Natural Resources Conservation Service (NRCS) leads the national Conservation Soil Survey (NCSS) and is responsible for collecting, storing, maintaining and distributing soil survey information for privately owned lands in the United States. A soil map in a soil survey is a representation of soil patterns in a landscape. Soil maps for STATSGO are compiled by generalizing more detailed (SSURGO) soil survey maps.

SSURGO: Soil Survey Geographic Database

Source: Department of Agriculture, Natural Resources Conservation Service (NRCS)

Telephone: 800-672-5559

SSURGO is the most detailed level of mapping done by the Natural Resources Conservation Service, mapping scales generally range from 1:12,000 to 1:63,360. Field mapping methods using national standards are used to construct the soil maps in the Soil Survey Geographic (SSURGO) database. SSURGO digitizing duplicates the original soil survey maps. This level of mapping is designed for use by landowners, townships and county natural resource planning and management.

PHYSICAL SETTING SOURCE RECORDS SEARCHED

LOCAL / REGIONAL WATER AGENCY RECORDS

FEDERAL WATER WELLS

PWS: Public Water Systems

Source: EPA/Office of Drinking Water

Telephone: 202-564-3750

Public Water System data from the Federal Reporting Data System. A PWS is any water system which provides water to at least 25 people for at least 60 days annually. PWSs provide water from wells, rivers and other sources.

PWS ENF: Public Water Systems Violation and Enforcement Data

Source: EPA/Office of Drinking Water

Telephone: 202-564-3750

Violation and Enforcement data for Public Water Systems from the Safe Drinking Water Information System (SDWIS) after August 1995. Prior to August 1995, the data came from the Federal Reporting Data System (FRDS).

USGS Water Wells: USGS National Water Inventory System (NWIS)

This database contains descriptive information on sites where the USGS collects or has collected data on surface water and/or groundwater. The groundwater data includes information on wells, springs, and other sources of groundwater.

STATE RECORDS

Colorado GIS Well Database

Source: Office of State Engineer, Division of Water Resources

Telephone: 303-866-3581

The GIS Well database includes all wells that the Division of Water Resources permits.

OTHER STATE DATABASE INFORMATION

Oil and Gas Well Locations

Source: Department of Natural Resources

Telephone: 303-894-2100

RADON

State Database: CO Radon

Source: Department of Public Health & Environment

Telephone: 303-692-3090

Radon Study in Colorado

Area Radon Information

Source: USGS

Telephone: 703-356-4020

The National Radon Database has been developed by the U.S. Environmental Protection Agency (USEPA) and is a compilation of the EPA/State Residential Radon Survey and the National Residential Radon Survey. The study covers the years 1986 - 1992. Where necessary data has been supplemented by information collected at private sources such as universities and research institutions.

EPA Radon Zones

Source: EPA

Telephone: 703-356-4020

Sections 307 & 309 of IRAA directed EPA to list and identify areas of U.S. with the potential for elevated indoor radon levels.

OTHER

Airport Landing Facilities: Private and public use landing facilities

Source: Federal Aviation Administration, 800-457-6656

Epicenters: World earthquake epicenters, Richter 5 or greater

Source: Department of Commerce, National Oceanic and Atmospheric Administration

Earthquake Fault Lines: The fault lines displayed on EDR's Topographic map are digitized quaternary faultlines, prepared in 1975 by the United State Geological Survey

PHYSICAL SETTING SOURCE RECORDS SEARCHED

STREET AND ADDRESS INFORMATION

© 2015 TomTom North America, Inc. All rights reserved. This material is proprietary and the subject of copyright protection and other intellectual property rights owned by or licensed to Tele Atlas North America, Inc. The use of this material is subject to the terms of a license agreement. You will be held liable for any unauthorized copying or disclosure of this material.

APPENDIX I

WESTPARK ELEMENTARY SCHOOL LAKE COUNTY R-1

130 West 12th
Leadville, CO 80461

Inquiry Number: 5732618.2s
August 26, 2019

EDR Vapor Encroachment Screen

Prepared using EDR's Vapor Encroachment Worksheet

TABLE OF CONTENTS

<u>SECTION</u>	<u>PAGE</u>
Executive Summary	ES1
Primary Map	2
Secondary Map	3
Map Findings	4
Record Sources and Currency	GR-1

Thank you for your business.
 Please contact EDR at 1-800-352-0050
 with any questions or comments.

Disclaimer - Copyright and Trademark Notice

The EDR Vapor Encroachment Worksheet enables EDR's customers to make certain online modifications that effects maps, text and calculations contained in this Report. As a result, maps, text and calculations contained in this Report may have been so modified. EDR has not taken any action to verify any such modifications, and this report and the findings set forth herein must be read in light of this fact. Environmental Data Resources shall not be responsible for any customer's decision to include or not include in any final report any records determined to be within the relevant minimum search distances.

This report contains information obtained from a variety of public and other sources reasonably available to Environmental Data Resources, Inc. It cannot be concluded from this Report that coverage information for the target and surrounding properties does not exist from other sources. **NO WARRANTY EXPRESSED OR IMPLIED, IS MADE WHATSOEVER IN CONNECTION WITH THIS REPORT. ENVIRONMENTAL DATA RESOURCES, INC. SPECIFICALLY DISCLAIMS THE MAKING OF ANY SUCH WARRANTIES, INCLUDING WITHOUT LIMITATION, MERCHANTABILITY OR FITNESS FOR A PARTICULAR USE OR PURPOSE. ALL RISK IS ASSUMED BY THE USER. IN NO EVENT SHALL ENVIRONMENTAL DATA RESOURCES, INC. BE LIABLE TO ANYONE, WHETHER ARISING OUT OF ERRORS OR OMISSIONS, NEGLIGENCE, ACCIDENT OR ANY OTHER CAUSE, FOR ANY LOSS OR DAMAGE, INCLUDING, WITHOUT LIMITATION, SPECIAL, INCIDENTAL, CONSEQUENTIAL, OR EXEMPLARY DAMAGES. ANY LIABILITY ON THE PART OF ENVIRONMENTAL DATA RESOURCES, INC. IS STRICTLY LIMITED TO A REFUND OF THE AMOUNT PAID FOR THIS REPORT.**

Purchaser accepts this report "AS IS". Any analyses, estimates, ratings, or risk codes provided in this report are provided for illustrative purposes only, and are not intended to provide, nor should they be interpreted as providing any facts regarding, or prediction or forecast of, any environmental risk for any property. Only a Phase I Environmental Site Assessment performed by an environmental professional can produce information regarding the environmental risk for any property. Additionally, the information provided in this Report is not to be construed as legal advice.

Copyright 2019 by Environmental Data Resources, Inc. All rights reserved. Reproduction in any media or format, in whole or in part, of any report or map of Environmental Data Resources, Inc., or its affiliates, is prohibited without prior written permission.

EDR and its logos (including Sanborn and Sanborn Map) are trademarks of Environmental Data Resources, Inc. or its affiliates. All other trademarks used herein are the property of their respective owners.

EXECUTIVE SUMMARY

A search of available environmental records was conducted by EDR. The report was designed to assist parties seeking to meet the search requirements of the ASTM Standard Practice for Assessment of Vapor Encroachment into Structures on Property Involved in Real Estate Transactions (E 2600).

STANDARD ENVIRONMENTAL RECORDS	Default Area of Concern (Miles)*	property	1/10	> 1/10
Federal NPL site list	1.0	0	1	0
Federal Delisted NPL site list	1.0	0	0	0
Federal CERCLIS list	0.5	0	1	0
Federal CERCLIS NFRAP site list	0.5	0	0	1
Federal RCRA CORRACTS facilities list	1.0	0	0	0
Federal RCRA non-CORRACTS TSD facilities list	0.5	0	0	0
Federal RCRA generators list	0.25	0	0	0
Federal institutional controls / engineering controls registries	0.5	0	1	0
Federal ERNS list	0.001	0	0	-
State- and tribal - equivalent NPL	not searched	-	-	-
State- and tribal - equivalent CERCLIS	1.0	0	0	0
State and tribal landfill and/or solid waste disposal site lists	0.5	0	0	0
State and tribal leaking storage tank lists	0.5	0	0	2
State and tribal registered storage tank lists	0.25	0	1	2
State and tribal institutional control / engineering control registries	0.5	0	0	0
State and tribal voluntary cleanup sites	0.5	0	0	2
State and tribal Brownfields sites	0.5	0	0	0

ADDITIONAL ENVIRONMENTAL RECORDS

Local Brownfield lists	0.5	0	1	0
Local Lists of Landfill / Solid Waste Disposal Sites	0.5	0	0	0
Local Lists of Hazardous waste / Contaminated Sites	0.001	0	0	-
Local Lists of Registered Storage Tanks	not searched	-	-	-
Local Land Records	0.001	0	1	-
Records of Emergency Release Reports	0.001	0	0	-
Other Ascertainable Records	1.0	1	2	0

EDR HIGH RISK HISTORICAL RECORDS

EDR Exclusive Records	1.0	0	0	0
Exclusive Recovered Govt. Archives	0.001	0	0	-

EXECUTIVE SUMMARY

EDR RECOVERED GOVERNMENT ARCHIVES

EDR Exclusive Records	1.0	0	0	0
Exclusive Recovered Govt. Archives	0.001	0	0	-

*The Default Area of Concern may be adjusted by the environmental professional using experience and professional judgement. Each category may include several databases, and each database may have a different distance. A list of individual databases is provided at the back of this report.

EXECUTIVE SUMMARY

TARGET PROPERTY INFORMATION

ADDRESS

WESTPARK ELEMENTARY SCHOOL LAKE COUNTY R-1
130 WEST 12TH
LEADVILLE, CO 80461

COORDINATES

Latitude (North): 39.253686 - 39° 15' 13.265991"
Longitude (West): 106.295672 - 106° 17' 44.4104"
Elevation: 10133 ft. above sea level

TARGET PROPERTY SEARCH RESULTS

The target property was identified in the following records.

Site

130 W. 12TH ST.
130 W. 12TH ST.
LEADVILLE, CO

Database(s)

ASBESTOS

Permit Number: 11LK2522N

Permit Number: 12LK2040N

EXECUTIVE SUMMARY

SEARCH RESULTS

Unmappable (orphan) sites are not considered in the foregoing analysis.

STANDARD ENVIRONMENTAL RECORDS

<u>Name</u>	<u>Address</u>	<u>Dist/Dir</u>	<u>Map ID</u>	<u>Page</u>
CALIFORNIA GULCH CONSENT: CONSENT ROD: ROD SEMS: SEMS LIENS 2: LIENS 2 US ENG CONTROLS: US ENG CONTROLS NPL: NPL PRP: PRP US INST CONTROL: US INST CONTROL	S OF CY-YAK TUNNEL DOWNSTREAM	<1/10 N	Region	9
WEST PARK ELEMENTARY UST: UST	W 12TH & PINE	<1/10 SSE	▲ A2	9
LEES LIQUORS UST: UST	1301 N POPLAR ST	1/10 - 1/3 ENE	▲ 5	10
WARTMAN ORPHAN TANKS UST: UST	1401 POPLAR ST	1/10 - 1/3 NE	▲ C6	10
AMERICAN SERVICE STATION LTANKS: LTANKS	1501 POPLAR ST	1/10 - 1/3 NE	▲ C7	10
OLD RAIL YARD PROPERTY VCP: VCP	NE CORNER OF 12TH ST. AND HWY 24	1/10 - 1/3 E	▲ 8	11
LAKE COUNTY MAINTENANCE FACILITY LTANKS: LTANKS	PO BOX 513	1/10 - 1/3 SE	▲ 9	11
GRAND TABOR HOTEL VCP: VCP	711 HARRISON	1/10 - 1/3 SSE	▲ 10	11
LEADVILLE DRUMS SEMS-ARCHIVE: SEMS-ARCHIVE	COUNTY LOT ON E 12TH ST AT HAZEL ST	1/10 - 1/3 E	▲ 11	11

ADDITIONAL ENVIRONMENTAL RECORDS

<u>Name</u>	<u>Address</u>	<u>Dist/Dir</u>	<u>Map ID</u>	<u>Page</u>
CALIFORNIA GULCH	S OF CY-YAK TUNNEL DOWNSTREAM	<1/10 N	Region	

EXECUTIVE SUMMARY

<u>Name</u>	<u>Address</u>	<u>Dist/Dir</u>	<u>Map ID</u>	<u>Page</u>
CONSENT: CONSENT ROD: ROD SEMS: SEMS LIENS 2: LIENS 2 US ENG CONTROLS: US ENG CONTROLS NPL: NPL PRP: PRP US INST CONTROL: US INST CONTROL				
130 W. 12TH ST. ASBESTOS: ASBESTOS	130 W. 12TH ST.	Property	▲ A1	9
KLUCIK PROPERTY US BROWNFIELDS: US BROWNFIELDS	220 WEST 12TH STREET	<1/10 SW	◆ B3	10
KLUCIK PROPERTY FINDS: FINDS	220 WEST 12TH STREET	<1/10 SW	◆ B4	10

EDR HIGH RISK HISTORICAL RECORDS







<u>Name</u>	<u>Address</u>	<u>Dist/Dir</u>	<u>Map ID</u>	<u>Page</u>
Not Reported				

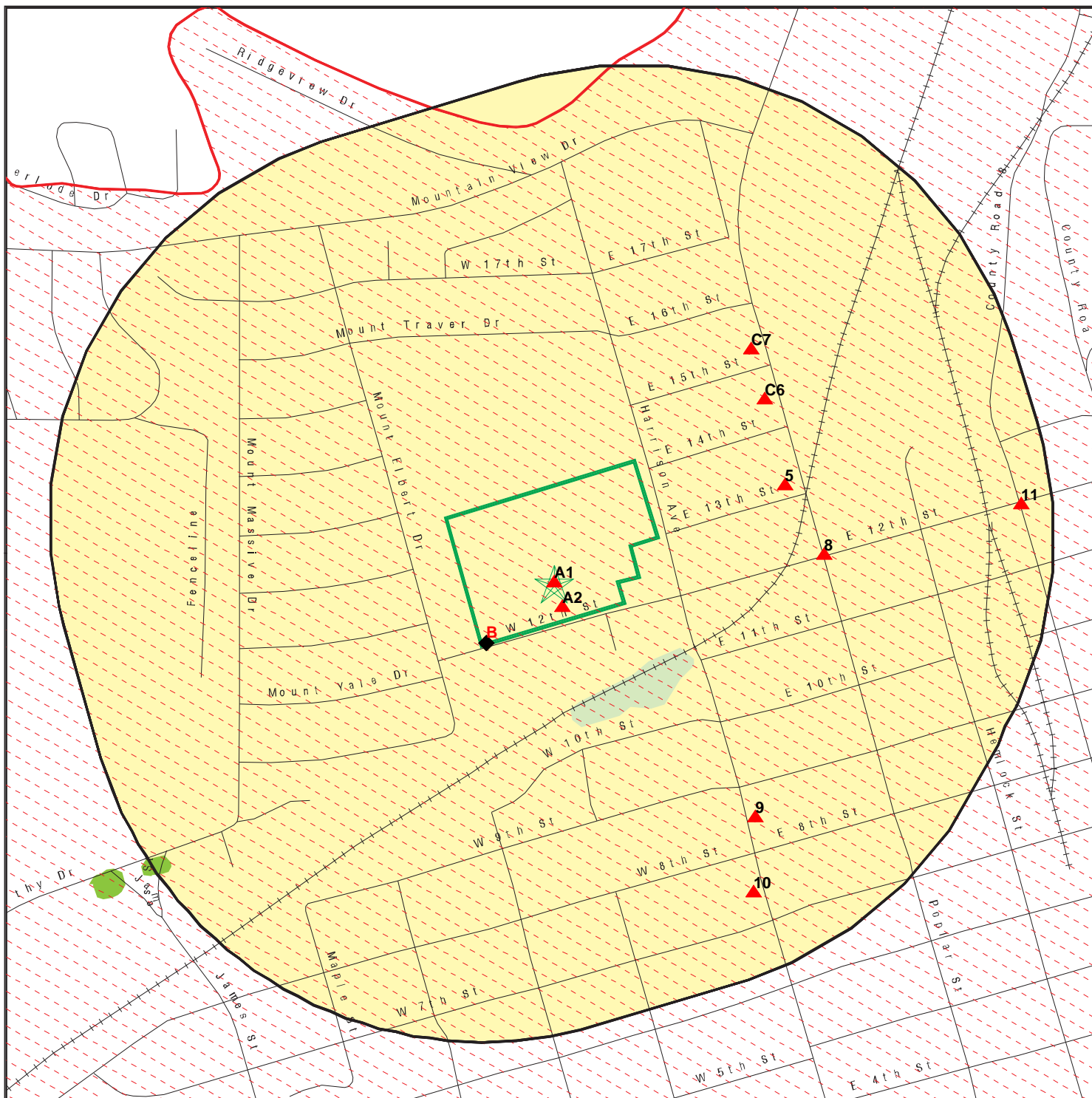

EDR RECOVERED GOVERNMENT ARCHIVES

<u>Name</u>	<u>Address</u>	<u>Dist/Dir</u>	<u>Map ID</u>	<u>Page</u>
Not Reported				

PRIMARY MAP - 5732618.2S



-  Target Property
-  Sites at elevations higher than or equal to the target property
-  Sites at elevations lower than the target property
-  Manufactured Gas Plants
-  National Priority List Sites
-  Dept. Defense Sites

-  Indian Reservations BIA
-  National Wetland Inventory
-  State Wetlands

0 300 1/3 Miles



This report includes Interactive Map Layers to display and/or hide map information. The legend includes only those icons for the default map view.

SITE NAME: WESTPARK ELEMENTARY SCHOOL LAKE COUNTY
 ADDRESS: 130 West 12th
 Leadville CO 80461
 LAT/LONG: 39.253686 / 106.295672

CLIENT: SCI Engineering, Inc.
 CONTACT: Lora Fitzgerald
 INQUIRY #: 5732618.2s
 DATE: July 29, 2019 12:51 pm

SECONDARY MAP - 5732618.2S

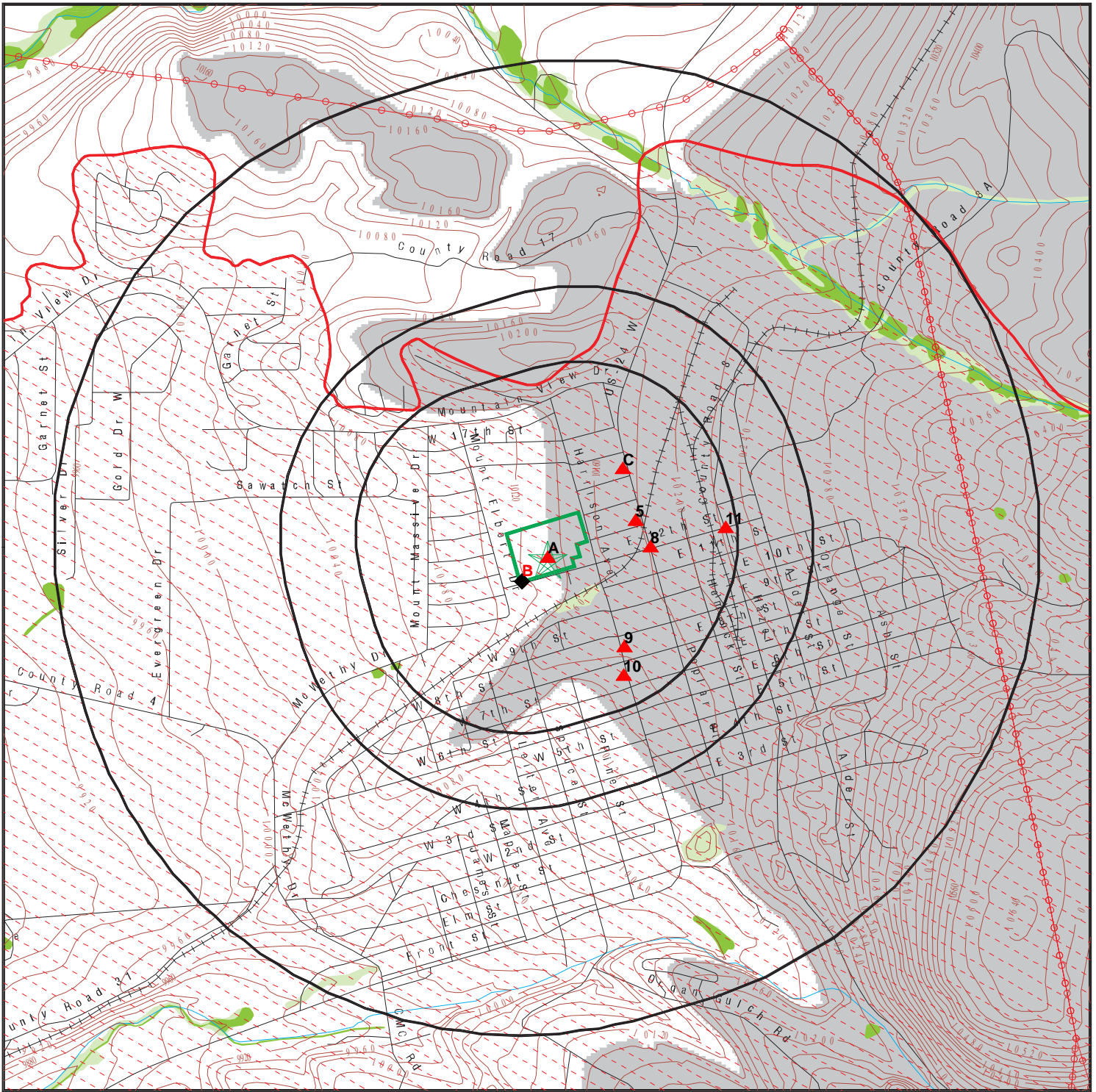

Target Property

Sites at elevations higher than or equal to the target property

Sites at elevations lower than the target property

Manufactured Gas Plants

National Priority List Sites

Dept. Defense Sites

Indian Reservations BIA

Power transmission lines

National Wetland Inventory

State Wetlands

Upgradient Area

This report includes Interactive Map Layers to display and/or hide map information. The legend includes only those icons for the default map view.

SITE NAME: WESTPARK ELEMENTARY SCHOOL LAKE COUNTY
 ADDRESS: 130 West 12th
 Leadville CO 80461
 LAT/LONG: 39.253686 / 106.295672

CLIENT: SCI Engineering, Inc.
 CONTACT: Lora Fitzgerald
 INQUIRY #: 5732618.2s
 DATE: July 29, 2019 12:50 pm

MAP FINDINGS

LEGEND

FACILITY NAME FACILITY ADDRESS, CITY, ST, ZIP		EDR SITE ID NUMBER
◆ MAP ID#	Direction Distance Range (Distance feet / miles)	ASTM 2600 Record Sources found in this report. Each database searched has been assigned to one or more categories. For detailed information about categorization, see the section of the report Records Searched and Currency.
	Relative Elevation Feet Above Sea Level	
Worksheet:		
Comments: Comments may be added on the online Vapor Encroachment Worksheet.		

DATABASE ACRONYM: Applicable categories (A hoverbox with database description).

CALIFORNIA GULCH S OF CY-YAK TUNNEL DOWNSTREAM, LEADVILLE, CO, 80461		1000252170
Region	N <1/10 (0 ft. / 0 mi.)	Federal NPL site list Federal CERCLIS list Federal institutional controls / engineering controls registries Local Land Records Other Ascertainable Records

Worksheet:

Impact on Target Property: VEC does not exist

Comments: The chemicals of concern for the property do not represent a vapor hazard.

130 W. 12TH ST. 130 W. 12TH ST., LEADVILLE, CO,		S111323014
▲ A1	Target Property	Other Ascertainable Records
	10133 ft. Above Sea Level	

Worksheet:

Impact on Target Property: VEC does not exist

Comments: Chemicals of concern are not likely to be present at this source.

Conditions:

Not Applicable: YES

WEST PARK ELEMENTARY W 12TH & PINE, LEADVILLE, CO, 80461		U003401911
▲ A2	SSE <1/10 (0 ft. / 0 mi.)	State and tribal registered storage tank lists
	Equal Elevation 10133 ft. Above Sea Level	

Worksheet:

MAP FINDINGS

Impact on Target Property: VEC Exists

Comments: Potential VEC due to former UST which was closed in place.

Conditions:

Petroleum Hydrocarbon Chemicals of Concern: YES

KLUCIK PROPERTY 220 WEST 12TH STREET, LEADVILLE, CO, 80461			1024456461
◆ B3	SW <1/10	(0 ft. / 0 mi.)	Local Brownfield lists
	16 ft. Lower Elevation	10117 ft. Above Sea Level	

Worksheet:

KLUCIK PROPERTY 220 WEST 12TH STREET, LEADVILLE, CO, 80461			1024597424
◆ B4	SW <1/10	(0 ft. / 0 mi.)	Other Ascertainable Records
	16 ft. Lower Elevation	10117 ft. Above Sea Level	

Worksheet:

LEES LIQUORS 1301 N POPLAR ST, LEADVILLE, CO, 80461			U003241004
▲ 5	ENE 1/10 - 1/3	(606 ft. / 0.115 mi.)	State and tribal registered storage tank lists
	45 ft. Higher Elevation	10178 ft. Above Sea Level	

Worksheet:

Impact on Target Property: VEC does not exist

Comments: The source is not within the area of concern, based on its distance, gradient and suspected chemical of concern.

Conditions:

Petroleum Hydrocarbon Chemicals of Concern: YES

WARTMAN ORPHAN TANKS 1401 POPLAR ST, LEADVILLE, CO, 80461			U004276027
▲ C6	NE 1/10 - 1/3	(637 ft. / 0.121 mi.)	State and tribal registered storage tank lists
	43 ft. Higher Elevation	10176 ft. Above Sea Level	

Worksheet:

Impact on Target Property: VEC does not exist

Comments: The source is not within the area of concern, based on its distance, gradient and suspected chemical of concern.

AMERICAN SERVICE STATION 1501 POPLAR ST, LEADVILLE, CO, 80461			S121703838
▲ C7	NE 1/10 - 1/3	(714 ft. / 0.135 mi.)	State and tribal leaking storage tank lists
	41 ft. Higher Elevation	10174 ft. Above Sea Level	

MAP FINDINGS

Worksheet:

Impact on Target Property: VEC does not exist

Comments: The source is not within the area of concern, based on its distance, gradient and suspected chemical of concern.

Conditions:

Petroleum Hydrocarbon Chemicals of Concern: YES

OLD RAIL YARD PROPERTY NE CORNER OF 12TH ST. AND HWY 24, LEADVILLE, CO, S121587376		
▲ 8	E 1/10 - 1/3 (742 ft. / 0.141 mi.)	State and tribal voluntary cleanup sites
	48 ft. Higher Elevation 10181 ft. Above Sea Level	

Worksheet:

Impact on Target Property: VEC does not exist

Comments: The source is not within the area of concern, based on its distance, gradient and suspected chemical of concern.

LAKE COUNTY MAINTENANCE FACILITY PO BOX 513, LEADVILLE, CO, 80461 S121703721		
▲ 9	SE 1/10 - 1/3 (1117 ft. / 0.212 mi.)	State and tribal leaking storage tank lists
	30 ft. Higher Elevation 10163 ft. Above Sea Level	

Worksheet:

Impact on Target Property: VEC does not exist

Comments: The source is not within the area of concern, based on its distance, gradient and suspected chemical of concern.

Conditions:

Petroleum Hydrocarbon Chemicals of Concern: YES

GRAND TABOR HOTEL 711 HARRISON, LEADVILLE, CO, S116692566		
▲ 10	SSE 1/10 - 1/3 (1409 ft. / 0.267 mi.)	State and tribal voluntary cleanup sites
	19 ft. Higher Elevation 10152 ft. Above Sea Level	

Worksheet:

Impact on Target Property: VEC does not exist

Comments: The source is cross-gradient. The distance between the source and the target property is greater than the critical distance plus a factor to account for plume width.

Groundwater Flow Gradient:

Crossgradient: YES

LEADVILLE DRUMS COUNTY LOT ON E 12TH ST AT HAZEL ST, LEADVILLE, CO, 80461 1000193184		
▲ 11	E 1/10 - 1/3 (1619 ft. / 0.307 mi.)	Federal CERCLIS NFRAP site list
	90 ft. Higher Elevation 10223 ft. Above Sea Level	

Worksheet:

MAP FINDINGS

Impact on Target Property: VEC does not exist

Comments: Chemicals of concern are not likely to be present at this source.

GOVERNMENT RECORDS SEARCHED / DATA CURRENCY TRACKING

St	Acronym	Full Name	Government Agency	Gov Date	Arvl. Date	Active Date
ENVIRONMENTAL RECORDS						
Federal NPL site list						
US	NPL	National Priority List	EPA	04/11/2019	04/18/2019	05/14/2019
US	Proposed NPL	Proposed National Priority List Sites	EPA	04/11/2019	04/18/2019	05/14/2019
US	NPL LIENS	Federal Superfund Liens	EPA	10/15/1991	02/02/1994	03/30/1994
Federal CERCLIS list						
US	SEMS	Superfund Enterprise Management System	EPA	04/11/2019	04/18/2019	05/23/2019
Federal RCRA CORRACTS facilities list						
US	CORRACTS	Corrective Action Report	EPA	03/25/2019	03/27/2019	04/17/2019
Federal RCRA TSD facilities list						
US	RCRA-TSDF	RCRA - Treatment, Storage and Disposal	Environmental Protection Agency	03/25/2019	03/27/2019	04/17/2019
Federal RCRA generators list						
US	RCRA-LQG	RCRA - Large Quantity Generators	Environmental Protection Agency	03/25/2019	03/27/2019	04/17/2019
US	RCRA-SQG	RCRA - Small Quantity Generators	Environmental Protection Agency	03/25/2019	03/27/2019	04/17/2019
US	RCRA-CESQG	RCRA - Conditionally Exempt Small Quantity Generators	Environmental Protection Agency	03/25/2019	03/27/2019	04/17/2019
Federal institutional controls / engineering controls registries						
US	LUCIS	Land Use Control Information System	Department of the Navy	02/22/2019	03/07/2019	04/17/2019
US	US ENG CONTROLS	Engineering Controls Sites List	Environmental Protection Agency	01/31/2019	02/04/2019	03/08/2019
US	US INST CONTROL	Sites with Institutional Controls	Environmental Protection Agency	01/31/2019	02/04/2019	03/08/2019
Federal ERNS list						
US	ERNS	Emergency Response Notification System	National Response Center, United States Coast	03/25/2019	03/26/2019	05/01/2019
State and tribal - equivalent CERCLIS						
CO	SHWS	This state does not maintain a SHWS list. See the Federal CE	Department of Public Health & Environment			
State and tribal landfill / solid waste disposal						
CO	SWF/LF	Solid Waste Sites & Facilities	Department of Public Health & Environment	12/04/2014	02/13/2015	03/04/2015
State and tribal leaking storage tank lists						
CO	LAST	Leaking Aboveground Storage Tank Listing	Department of Labor & Employment	03/01/2018	03/07/2018	04/03/2018
CO	LTANKS	Petroleum Release Events Listing	Department of Labor & Employment	02/26/2019	03/05/2019	04/09/2019
CO	LUST	Leaking Underground Storage Tank List	Department of Labor and Employment, Oil Inspe	03/01/2018	03/07/2018	04/03/2018
US	INDIAN LUST R5	Leaking Underground Storage Tanks on Indian Land	EPA, Region 5	10/12/2018	03/07/2019	05/01/2019
US	INDIAN LUST R10	Leaking Underground Storage Tanks on Indian Land	EPA Region 10	10/17/2018	03/07/2019	05/01/2019
US	INDIAN LUST R9	Leaking Underground Storage Tanks on Indian Land	Environmental Protection Agency	10/10/2018	03/08/2019	05/01/2019
US	INDIAN LUST R8	Leaking Underground Storage Tanks on Indian Land	EPA Region 8	10/16/2018	03/07/2019	05/01/2019
US	INDIAN LUST R7	Leaking Underground Storage Tanks on Indian Land	EPA Region 7	02/19/2019	03/07/2019	05/01/2019
US	INDIAN LUST R6	Leaking Underground Storage Tanks on Indian Land	EPA Region 6	11/01/2018	03/07/2019	05/01/2019
US	INDIAN LUST R4	Leaking Underground Storage Tanks on Indian Land	EPA Region 4	09/24/2018	03/12/2019	05/01/2019

GOVERNMENT RECORDS SEARCHED / DATA CURRENCY TRACKING

St	Acronym	Full Name	Government Agency	Gov Date	Arvl. Date	Active Date
US	INDIAN LUST R1	Leaking Underground Storage Tanks on Indian Land	EPA Region 1	10/13/2018	03/07/2019	05/01/2019
CO	TRUST	Lust Trust Sites	Department of Labor and Employment, Oil Inspe	02/28/2019	03/01/2019	04/09/2019
State and tribal registered storage tank lists						
CO	UST	Underground Storage Tank Database	Department of Labor and Employment, Oil Inspe	12/12/2018	12/13/2018	01/08/2019
CO	AST	Aboveground Tank List	Department of Labor and Employment, Oil Inspe	12/12/2018	12/13/2018	01/08/2019
US	INDIAN UST R8	Underground Storage Tanks on Indian Land	EPA Region 8	10/16/2018	03/07/2019	05/01/2019
US	INDIAN UST R10	Underground Storage Tanks on Indian Land	EPA Region 10	10/17/2018	03/07/2019	05/01/2019
US	INDIAN UST R4	Underground Storage Tanks on Indian Land	EPA Region 4	09/24/2018	03/12/2019	05/01/2019
US	INDIAN UST R1	Underground Storage Tanks on Indian Land	EPA, Region 1	10/03/2018	03/07/2019	05/01/2019
US	INDIAN UST R5	Underground Storage Tanks on Indian Land	EPA Region 5	10/12/2018	03/07/2019	05/01/2019
US	INDIAN UST R7	Underground Storage Tanks on Indian Land	EPA Region 7	11/07/2018	03/07/2019	05/01/2019
US	INDIAN UST R6	Underground Storage Tanks on Indian Land	EPA Region 6	11/01/2018	03/07/2019	05/01/2019
US	INDIAN UST R9	Underground Storage Tanks on Indian Land	EPA Region 9	10/10/2018	03/08/2019	05/01/2019
US	FEMA UST	Underground Storage Tank Listing	FEMA	05/15/2017	05/30/2017	10/13/2017
State and tribal institutional control / engineering control registries						
CO	AUL	Environmental Real Covenants List	Department of Public Health & Environment	03/14/2019	04/30/2019	05/21/2019
State and tribal voluntary cleanup sites						
US	INDIAN VCP R1	Voluntary Cleanup Priority Listing	EPA, Region 1	07/27/2015	09/29/2015	02/18/2016
US	INDIAN VCP R7	Voluntary Cleanup Priority Lisitng	EPA, Region 7	03/20/2008	04/22/2008	05/19/2008
CO	VCP	Voluntary Cleanup & Redevelopment Act Application Tracking R	Department of Public Health and Environmental	12/06/2018	01/08/2019	03/11/2019
State and tribal Brownfields sites						
CO	BROWNFIELDS	Brownfields Sites Listing	Department of Public Health & Environment	04/23/2019	04/24/2019	05/21/2019
Other Records						
US	CONSENT	Superfund (CERCLA) Consent Decrees	Department of Justice, Consent Decree Library	03/31/2019	04/23/2019	05/23/2019
US	ROD	Records Of Decision	EPA	04/11/2019	04/18/2019	05/23/2019
US	LIENS 2	CERCLA Lien Information	Environmental Protection Agency	04/11/2019	04/18/2019	05/23/2019
US	DEBRIS REGION 9	Torres Martinez Reservation Illegal Dump Site Locations	EPA, Region 9	01/12/2009	05/07/2009	09/21/2009
CO	SWRCY	Registered Recyclers Listing	Department of Public Health & Environment	03/07/2019	03/12/2019	04/09/2019
CO	HISTORICAL LANDFILL	Historical Landfill List	Department of Public Health & Environment	01/31/1993	04/24/1994	05/30/1994
US	US HIST CDL	National Clandestine Laboratory Register	Drug Enforcement Administration	02/24/2019	02/26/2019	04/17/2019
US	LEAD SMELTER 2	Lead Smelter Sites	American Journal of Public Health	04/05/2001	10/27/2010	12/02/2010
US	2020 COR ACTION	2020 Corrective Action Program List	Environmental Protection Agency	09/30/2017	05/08/2018	07/20/2018
US	LEAD SMELTER 1	Lead Smelter Sites	Environmental Protection Agency	04/11/2019	04/18/2019	05/14/2019
US	US FIN ASSUR	Financial Assurance Information	Environmental Protection Agency	03/25/2019	03/26/2019	05/07/2019
US	FUSRAP	Formerly Utilized Sites Remedial Action Program	Department of Energy	08/08/2017	09/11/2018	09/14/2018
US	EPA WATCH LIST	EPA WATCH LIST	Environmental Protection Agency	08/30/2013	03/21/2014	06/17/2014
US	US AIRS MINOR	Air Facility System Data	EPA	10/12/2016	10/26/2016	02/03/2017
US	US AIRS (AFS)	Aerometric Information Retrieval System Facility Subsystem (EPA	10/12/2016	10/26/2016	02/03/2017
US	COAL ASH DOE	Steam-Electric Plant Operation Data	Department of Energy	12/31/2005	08/07/2009	10/22/2009
US	PCB TRANSFORMER	PCB Transformer Registration Database	Environmental Protection Agency	05/24/2017	11/30/2017	12/15/2017
US	SCRD DRYCLEANERS	State Coalition for Remediation of Drycleaners Listing	Environmental Protection Agency	01/01/2017	02/03/2017	04/07/2017
US	COAL ASH EPA	Coal Combustion Residues Surface Impoundments List	Environmental Protection Agency	07/01/2014	09/10/2014	10/20/2014

GOVERNMENT RECORDS SEARCHED / DATA CURRENCY TRACKING

St	Acronym	Full Name	Government Agency	Gov Date	Arvl. Date	Active Date
US	Delisted NPL	National Priority List Deletions	EPA	04/11/2019	04/18/2019	05/14/2019
US	SEMS-ARCHIVE	Superfund Enterprise Management System Archive	EPA	04/11/2019	04/18/2019	05/23/2019
US	RCRA NonGen / NLR	RCRA - Non Generators / No Longer Regulated	Environmental Protection Agency	03/25/2019	03/27/2019	04/17/2019
US	HMIRS	Hazardous Materials Information Reporting System	U.S. Department of Transportation	03/25/2019	03/26/2019	05/14/2019
US	DOT OPS	Incident and Accident Data	Department of Transportation, Office of Pipeli	12/03/2018	01/29/2019	03/21/2019
US	US CDL	Clandestine Drug Labs	Drug Enforcement Administration	02/24/2019	02/26/2019	04/17/2019
US	US BROWNFIELDS	A Listing of Brownfields Sites	Environmental Protection Agency	12/17/2018	12/18/2018	01/11/2019
US	DOD	Department of Defense Sites	USGS	12/31/2005	11/10/2006	01/11/2007
US	FEDLAND	Federal and Indian Lands	U.S. Geological Survey	12/31/2005	02/06/2006	01/11/2007
US	FUDS	Formerly Used Defense Sites	U.S. Army Corps of Engineers	03/07/2019	04/03/2019	05/23/2019
US	UMTRA	Uranium Mill Tailings Sites	Department of Energy	06/23/2017	10/11/2017	11/03/2017
US	ODI	Open Dump Inventory	Environmental Protection Agency	06/30/1985	08/09/2004	09/17/2004
US	US MINES	Mines Master Index File	Department of Labor, Mine Safety and Health A	11/27/2018	02/27/2019	04/01/2019
US	US MINES 2	Ferrous and Nonferrous Metal Mines Database Listing	USGS	12/05/2005	02/29/2008	04/18/2008
US	US MINES 3	Active Mines & Mineral Plants Database Listing	USGS	04/14/2011	06/08/2011	09/13/2011
US	PRP	Potentially Responsible Parties	EPA	04/11/2019	04/18/2019	05/23/2019
US	TRIS	Toxic Chemical Release Inventory System	EPA	12/31/2016	01/10/2018	01/12/2018
US	TSCA	Toxic Substances Control Act	EPA	12/31/2016	06/21/2017	01/05/2018
US	FTTS	FIFRA/ TSCA Tracking System - FIFRA (Federal Insecticide, Fu	EPA/Office of Prevention, Pesticides and Toxi	04/09/2009	04/16/2009	05/11/2009
US	FTTS INSP	FIFRA/ TSCA Tracking System - FIFRA (Federal Insecticide, Fu	EPA	04/09/2009	04/16/2009	05/11/2009
US	HIST FTTS	FIFRA/TSCA Tracking System Administrative Case Listing	Environmental Protection Agency	10/19/2006	03/01/2007	04/10/2007
US	HIST FTTS INSP	FIFRA/TSCA Tracking System Inspection & Enforcement Case Lis	Environmental Protection Agency	10/19/2006	03/01/2007	04/10/2007
US	SSTS	Section 7 Tracking Systems	EPA	12/31/2009	12/10/2010	02/25/2011
US	ICIS	Integrated Compliance Information System	Environmental Protection Agency	11/18/2016	11/23/2016	02/10/2017
US	PADS	PCB Activity Database System	EPA	03/20/2019	04/10/2019	05/14/2019
US	MLTS	Material Licensing Tracking System	Nuclear Regulatory Commission	08/30/2016	09/08/2016	10/21/2016
US	RADINFO	Radiation Information Database	Environmental Protection Agency	04/02/2019	04/02/2019	05/14/2019
US	FINDS	Facility Index System/Facility Registry System	EPA	02/15/2019	03/05/2019	03/15/2019
US	RAATS	RCRA Administrative Action Tracking System	EPA	04/17/1995	07/03/1995	08/07/1995
US	RMP	Risk Management Plans	Environmental Protection Agency	04/25/2019	05/02/2019	05/23/2019
US	BRS	Biennial Reporting System	EPA/NTIS	12/31/2015	02/22/2017	09/28/2017
US	PWS	Public Water System Data	EPA	12/17/2013	01/09/2014	10/15/2014
US	INDIAN RESERV	Indian Reservations	USGS	12/31/2014	07/14/2015	01/10/2017
US	INDIAN ODI	Report on the Status of Open Dumps on Indian Lands	Environmental Protection Agency	12/31/1998	12/03/2007	01/24/2008
US	ABANDONED MINES	Abandoned Mines	Department of Interior	03/27/2019	03/28/2019	05/01/2019
CO	AIRS	Permitted Facility & Emissions Listing	Department of Public Health & Environment	03/04/2019	03/05/2019	04/09/2019
CO	ASBESTOS	Asbestos Abatement & Demolition Projects	Department of Public Health & Environment	02/26/2019	02/28/2019	04/09/2019
CO	CDL	Meth Lab Locations	Department of Public Health and Environment	03/29/2019	04/02/2019	05/21/2019
CO	METHANE SITE	Methane Site Investigations - Jefferson County 1980	Jefferson County Health Department	12/31/1980	02/13/1995	04/04/1995
CO	CO ERNS	Spills Database	Department of Public Health and Environmental	03/29/2019	04/02/2019	05/21/2019
CO	METHANE INVESTIGATION	Methane Gas & Swamp Findings	Department of Health	03/15/1979	02/13/1995	04/04/1995
CO	DRYCLEANERS	Drycleaner Facilities	Department of Public Health & Environment	03/04/2019	03/05/2019	04/09/2019
CO	Financial Assurance 1	Financial Assurance Information Listing	Department of Public Health & Environment	04/02/2019	04/04/2019	05/21/2019
CO	Financial Assurance 2	Financial Assurance Information Listing	Department of Public Health & Environment	04/02/2019	04/04/2019	05/21/2019
CO	LEAD	Lead Abatement Permit Listing	Department of Public Health & Environment	02/26/2019	02/28/2019	04/09/2019
CO	MINES	Permitted Mines Listing	Division of Reclamation Mining and safety	02/13/2019	04/16/2019	05/21/2019
CO	NPDES	Permitted Facility Listing	Department of Public Health & Environment	04/29/2019	05/01/2019	05/21/2019

GOVERNMENT RECORDS SEARCHED / DATA CURRENCY TRACKING

St	Acronym	Full Name	Government Agency	Gov Date	Arvl. Date	Active Date
CO	SPILLS 2	Spills	Oil & Gas Conservation Commission	03/25/2019	03/26/2019	04/09/2019
CO	SPILLS 90	SPILLS90 data from FirstSearch	FirstSearch	10/15/2012	01/03/2013	02/06/2013
CO	UIC	Underground Injection Control	Oil & Gas Conservation Commission	05/09/2019	05/10/2019	05/21/2019
CO	UMTRA	Uranium Mill Tailings Sites	Department of Public Health & Environment	11/23/2004	03/21/2007	05/02/2007
US	IHS OPEN DUMPS	Open Dumps on Indian Land	Department of Health & Human Services, Indian	04/01/2014	08/06/2014	01/29/2015
US	FUELS PROGRAM	EPA Fuels Program Registered Listing	EPA	02/19/2019	02/21/2019	04/01/2019
CO	DENVER CO HISTORIC FILL	Denver City & County Historic Fill Areas	City & County of Denver	02/13/2014	04/10/2019	05/29/2019
US	DOCKET HWC	Hazardous Waste Compliance Docket Listing	Environmental Protection Agency	05/31/2018	07/26/2018	10/05/2018
US	UXO	Unexploded Ordnance Sites	Department of Defense	12/31/2017	01/17/2019	04/01/2019
US	ECHO	Enforcement & Compliance History Information	Environmental Protection Agency	04/07/2019	04/09/2019	05/23/2019

HISTORICAL USE RECORDS

US	EDR MGP	EDR Proprietary Manufactured Gas Plants	EDR, Inc.			
US	EDR Hist Auto	EDR Exclusive Historical Auto Stations	EDR, Inc.			
US	EDR Hist Cleaner	EDR Exclusive Historical Cleaners	EDR, Inc.			
CO	RGALF	Recovered Government Archive Solid Waste Facilities List	Department of Public Health & Environment		07/01/2013	01/15/2014
CO	RGALUST	Recovered Government Archive Leaking Underground Storage Tan	Department of Labor and Employment, Oil Inspe		07/01/2013	01/02/2014

COUNTY RECORDS

CO	LF ADAMS	Summary Report on Methane Gas Hazards and Surveys Conducted	Tri-County Health Department	05/08/1978	02/16/1995	04/04/1995
CO	LF ARAPAHOE	A Survey of Landfills in Arapahoe County	Tri-County Health Department	12/31/1978	02/16/1995	04/04/1995
CO	LF BOULDER	Old Landfill Sites	Boulder County Health Department	05/01/1986	11/14/1995	12/07/1995
CO	LF DENVER	Landfills in Denver County	City and County of Denver	06/23/2017	06/23/2017	09/06/2017
CO	LF DENVER CO METHANE	Investigation of Methane Gas Hazards	City and County of Denver Department of Envir	01/01/1981	01/29/2013	03/08/2013
CO	LF DOUGLAS	Douglas County Landfill Key	Tri-County Health Department	06/12/1991	02/16/1995	04/04/1995
CO	LF PUEBLO	Designated Disposal & Landfill Sites	Pueblo City-County Health Department	04/30/1990	11/16/1995	12/07/1995
CO	LF TRI	Tri-County Area Solid Waste Facilities List (Adams, Arapahoe	Tri-County Health Department	10/15/1983	02/16/1995	04/04/1995
CO	LF WELD	Solid Waste Facilities in Weld County	Weld County Department of Public Health	01/16/2018	02/09/2018	02/23/2018

STREET AND ADDRESS INFORMATION

© 2015 TomTom North America, Inc. All rights reserved. This material is proprietary and the subject of copyright protection and other intellectual property rights owned by or licensed to Tele Atlas North America, Inc. The use of this material is subject to the terms of a license agreement. You will be held liable for any unauthorized copying or disclosure of this material.

APPENDIX J



SCI ENGINEERING, INC.

Benjamin K. Butterfield, CHMM
Project Scientist



Education

M.S., Environmental Science,
Taylor University, 2011

B.S., Environmental Science,
Taylor University, 2010

Certifications

Missouri Asbestos Building
Inspector

OSHA 40 Hour HAZWOPER

OSHA 10 Hour

Certified Hazardous Materials
Manager (CHMM)

Mr. Butterfield joined SCI in June 2011 to conduct Phase One Environmental Site Assessments (Phase One ESA), Phase Two Environmental Site Assessments (Phase Two ESA), asbestos inspections, Underground Storage Tank (UST) closure activities, and wastewater sampling. Ben's previous experience includes serving as a Research Intern for Taylor University's Environmental Sciences Department. In this capacity, he collected data on a groundwater table monitoring project and a hardwoods reforestation project.

Project Experience - Environmental

St. John Vianney High School [Kirkwood, MO]

Conducted a Phase One ESA on multiple structures and fields throughout the campus, and produced a Phase One ESA report summarizing findings and analyzing historic use of the area.

515 West Woodbine Avenue [Kirkwood, MO]

Conducted Methamphetamine decontamination and remediation services at a residential structure.

Jefferson Barracks VA Medical Center [Jefferson Barracks, Missouri]

Conducted an environmental site assessment to document current site conditions. Produced a Phase One ESA report, which included a review of historical information related to the subject site as well as determinations about current and historic uses of the site as they relate to potential Recognized Environmental Conditions.

Bunkum Road (FAU 9160) [Caseyville, Illinois]

Conducted a limited subsurface investigation associated with a Phase Two ESA. Logged borings and collected soil samples to be analyzed in an environmental laboratory for metals and hazardous substances.

Preferred Family Healthcare – Gravois Site [St. Louis, Missouri]

Conducted a Phase One ESA of the property, as well as subsequent Phase Two ESA. Phase Two activities consisted of soil borings, test pitting, and groundwater sampling. Test pitting also included delineating area of buried asbestos containing materials.

West Pine – C.B. 3920 [St. Louis, Missouri]

Conducted a Phase One ESA and subsequent Phase Two on former industrial warehouse/ manufacturing facility. Phase Two consisted of borings on interior portions of the on-site structure, as well as soil and groundwater sampling. Enrolled the site in the Missouri Department of Natural Resources (MDNR) Brownfields Voluntary Cleanup Program (BVCP) and managed the site from beginning to issuance of the certificate of completion.

Ladue Fire Stations [Ladue, Missouri]

Conducted a Phase One ESAs and universal waste surveys on two fire stations in Ladue Missouri. Also assisted with asbestos inspections of the structures.



SCI ENGINEERING, INC.

Benjamin K. Butterfield, CHMM
Project Scientist



Project Experience - Environmental

Stone Mill [Wildwood, Missouri]

Conducted a Phase One ESA, Phase Two ESA, and Impact Delineation at a former transportation facility. Phase Two activities included soil borings, soil sampling, and groundwater testing. Impact Delineation activities included additional soil borings as well as measurement and volume estimation of impacted material

Menards Richmond Heights [Richmond Heights, Missouri]

Conducted a Phase One ESA on a site which included various commercial properties, a highway department facility, and numerous residences. Also completed asbestos inspections of the structures. Made recommendations for Phase Two investigations relating to various environmental concerns noted on the site.

Wastewater Sampling [Greater St. Louis, Missouri Area]

Conducted annual and semi-annual wastewater monitoring services at various locations as well as one-time sampling events. Sampling activities have required the use of an auto-sampler to allow for wastewater monitoring over set time intervals.

Century Electric Redevelopment [St. Louis, Missouri]

Conducted Phase One and Phase Two Environmental Site Assessments as well as an asbestos survey of the site. Enrolled the site in the Missouri Department of Natural Resources (MDNR) Brownfields/Voluntary Cleanup Program (BVCP). Managed the development of the remediation/demolition scope of work in conjunction with the redevelopment team, as well as the bidding process and specification development. Conducted oversight of day to day operations on the site as well as contract management activities on the owner's behalf.

Morganford Properties [St. Louis, Missouri]

Conducted Phase One and Phase Two Environmental site assessments on a former manufacturing facility, as well as an asbestos survey of portions of the site set for demolition. Assisted in project planning and development of the demolition and redevelopment scope of work. Conducted oversight of impacted soil removal activities.

Magnolia Homes/Cedar Terrace [Galveston Texas]

Conducted monitoring well installation and sampling as well as oversight activities associated with urban redevelopment on Galveston Island.

Poindexter Neighborhood Redevelopment Project [Columbus Ohio]

Provided environmental consulting services including oversight and air monitoring of impacted soil removal activities and remediation method installations. Managed daily fieldwork activities as well as contractor submittal review/logging and adherence to project specifications for the remediation scope of work. Also conducted Phase One and Impact Delineation Activities on future phases of the redevelopment project, as well as development of project specifications for future environmental remediation activities.

Benjamin K. Butterfield

Project Scientist
Environmental Services

(636) 757-1044

130 Point West Boulevard
St. Charles, MO 63301

BButterfield@sciengineering.com



SCI ENGINEERING, INC.

Benjamin K. Butterfield, CHMM
Project Scientist



Project Experience - Environmental

Crossroads Apartments [Kansas City, Missouri]

Conducted installation and sampling of several monitoring wells, geoprobe borings, and soil vapor wells on the site and surrounding right of ways for the purposes of delineation and further characterization of a volatile organic compound (VOC) plume associated with the past use of the site as a commercial drycleaner. Using the data collected from site investigations, developed recommendations for additional work as well as a groundwater gradient map.

QuikTrip Projects – Various Sites [Missouri]

Conducted Phase One and Phase Two Environmental site assessments and asbestos surveys on various properties. Assisted in developing recommendations for future development activities in light of the findings of these assessments.

4591 McRee Avenue [St. Louis, Missouri]

Conducted Phase One and Phase Two Environmental Site Assessments on a former machining/manufacturing facility. Phase Two investigations consisted of the advancement of several geoprobe borings as well as test pits to evaluate past filling of the site. Also conducted an asbestos survey of the on-site structure.

National Geospatial Intelligence Agency Site [St. Louis, Missouri]

Conducted a Phase One and a Phase Two Environmental Site Assessment on a large site in North St. Louis City. Phase One activities consisted of review of historical documentation, interviews with owners/occupants, regulatory database review, and a site visit. Phase Two activities included the advancement of sixty-seven geoprobe borings and 13,300 linear feet of trenching. A ground-penetrating radar survey was also conducted to screen for potential underground storage tanks. The findings of these assessment activities were utilized to develop the remediation strategy for the project.

Benjamin K. Butterfield

Project Scientist
Environmental Services

(636) 757-1044

130 Point West Boulevard
St. Charles, MO 63301

BButterfield@sciengineering.com



SCI ENGINEERING, INC.

Travis S. Clayton
Field Scientist



Education

B.A., English, University of Illinois – Urbana-Champaign, IL, 2010

Registrations & Certifications

Missouri Asbestos Inspector
7118030216M0118366,
3/22/2018

Missouri Lead Inspector
160328-300004933, 3/28/2018

Illinois Lead Inspector
1001828, 1/31/2018

Registered Analyst AIHA Asbestos
Analysts Registry
Analyst ID, 9594

NIOSH 582 Equivalent Course,
2016

Air Sampling Technician

OSHA 40-Hour Hazardous Waste
Operations and Emergency
Response (HAZWOPER)

OSHA 8-Hour HAZWOPER
Supervisor

OSHA 10 Hour Construction Safety
and Health Certification

IDOT Certifications:
QA/QC PCC Level 1
Hot-Mix Asphalt Level 1
Mixture Aggregate Technician

Mr. Clayton joined SCI Engineering, Inc. (SCI) in August 2013 to support various environmental consulting activities including Phase One and Phase Two Environmental Site Assessments (ESAs), asbestos and lead building inspections, air monitoring, abatement oversight, mold reconnaissance, and technical report preparation. His previous experience includes GPS mapping, construction observation and documentation, and construction materials testing.

Project Experience

Fulton State Hospital [Fulton, MO]

Performed long-term project oversight and conducted third-party air monitoring during abatement operations to remove asbestos and universal wastes prior to demolition of a large state-run mental health facility. Conducted additional environmental services as required, including additional asbestos and heavy metal based paint inspections and sampling

National Geospatial-Intelligence Agency [St. Louis, MO]

Assisted in the completion of Phase Two ESA. Coordinated with drillers and performed oversight of soil sampling activities and piezometer installation. Conducted soil and groundwater sampling for laboratory analysis and assisted in data review.

North Sarah Phase III [St. Louis, MO]

Performed multiple asbestos inspections in connection with an urban redevelopment project. The properties surveyed consisted of residential structures as well as commercial properties.

Poindexter Phase III [Columbus, OH]

Observed and documented soil boring efforts and collected soil, groundwater, and soil gas samples in support of Phase Two ESA preparation. Provided oversight of monitoring well and soil gas well installation. Observed and documented test pit excavation and collected soil samples in an effort to delineate impacted soil hot spots.

Dynegy Wood River Power Station [Alton, IL]

Assisted SCI colleagues with asbestos containing material (ACM) assessment at a multi-unit coal-fired electrical generation station after the station was taken offline. Created drawings of suspect asbestos containing material (SACM) locations and quantities in the field, documented SACMs, and assisted in preparation of formal report.

St. Clair County ACM Surveys [East St. Louis, IL]

Performed asbestos surveys on numerous residential structures scheduled for demolition in and around East St. Louis. Surveys were performed as part of an on-going initiative undertaken by St. Clair County to demolish derelict structures and clean up properties from their delinquent tax rolls and were used to obtain asbestos abatement bids as part of demolition bid packages.



SCI ENGINEERING, INC.

Travis S. Clayton
Field Scientist

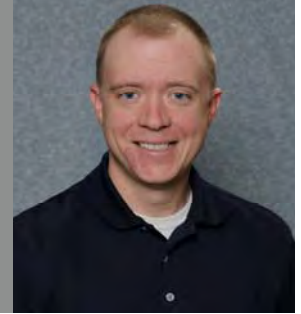

Project Experience

600-1017 West Sargent Street [Litchfield, IL]

Assisted in the completion of Preliminary Site Investigation for a linear roadway project according to Illinois Department of Transportation (IDOT) guidelines. Coordinated with drillers and performed oversight of soil sampling activities. Conducted soil sampling for laboratory analysis, performed data review, and drafted final report.

Bayless School District [St. Louis, MO]

Performed third-party air monitoring during asbestos abatement activities including the removal of asbestos-containing floor tile and mastic, thermal system insulation, and window caulk and glaze in the Bayless School District. Conducted final clearance inspections and air sampling following Asbestos Hazard Emergency Response Act (AHERA) protocols.

Missouri Air National Guard Cooper Drive [Jefferson City, MO]

Performed asbestos building inspection prior to building renovation. Provided oversight during abatement activities and conducted final clearance inspection and air sampling upon completion of abatement.

Powell Avenue and Annalee Sewer Separation [Brentwood, MO]

Implemented SCI's Environmental Work and Safety Plan developed for the Metropolitan St. Louis Sewer District (MSD). Performed excavation observation, field screening, and documentation of potentially impacted soils and waters. Coordinated with drillers and performed oversight of soil sampling activities and piezometer installation to facilitate waste characterization.

Quick Trip Corporation [Various Missouri Locations]

Performed inspection of Best Management Practices (BMPs) for managing storm water for various stores throughout the St. Louis Metropolitan area.

Quick Trip Store #623 [St. Charles, MO]

Assisted in tank closure procedures by performing soil sampling activities as outlined in the Missouri Risk-Based Corrective Action Process for Petroleum Storage Tanks guidance.

Missouri National Guard Headquarters [Jefferson City, MO]

Performed air sampling in conjunction with mold reconnaissance activities in a large military installation.

4126 West Florissant [St. Louis, MO]

Surveyed, developed, and sampled monitoring wells in support of site characterization activities at a known petroleum release site.

Travis S. Clayton

Field Scientist

Environmental Services

(636) 949-8200

130 Point West Blvd
St. Charles, Mo 63301

TClayton@sciengineering.com



SCI ENGINEERING, INC.

Travis S. Clayton
Field Scientist

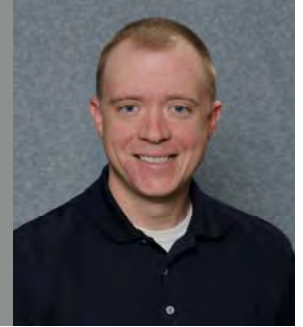

Project Experience

Bellevue Ave., Ethel Ave., and Hoover Ave. Properties

[Richmond Heights, MO]

Performed an inspection for Asbestos-Containing Building Materials in preparation for Demolition/Renovation activities.

Ladue Fire Station [Ladue, MO]

Assisted in the completion of Phase Two ESA. Coordinated with drillers and performed oversight of soil sampling activities and piezometer installation. Conducted soil and groundwater sampling for laboratory analysis. Performed third-party air monitoring and clearance air sampling prior to renovation of the onsite structure.

Jamestown Mall-Macy's [St. Louis County, MO]

Performed full asbestos inspection of a large multi-story retail space prior to the proposed demolition of the onsite structure to satisfy the requirements of the asbestos National Emission Standard for Hazardous Air Pollutants (NESHAPS) for demolition and renovation.

Hazelwood Residential Asbestos Inspections [Hazelwood, MO]

Performed asbestos building inspections on a multitude of condemned properties to satisfy the requirements of the asbestos National Emission Standard for Hazardous Air Pollutants (NESHAPS) for demolition and renovation prior to demolition of the properties.

Missouri School for the Deaf [Fulton, MO]

Performed limited asbestos inspections of several buildings on a large educational campus. Worked with roofing professional to obtain roof core samples of potentially asbestos containing materials from several large institutional structures.

Missouri Supreme Court [Jefferson City, MO]

Coordinated with State and Contractor representatives to conduct indoor air monitoring and project oversight for an emergency abatement project required to abate thermal system insulation from steam lines after hours at the Missouri Supreme Court Building. Collected samples and facilitated rapid turnaround analysis to ensure timely reoccupancy of the affected spaces.

Fulton Theatre-613 Court Street [Fulton, MO]

Performed a limited asbestos building inspection prior to proposed renovation of an historic building. Additionally, conducted mold reconnaissance of the structure and collected indoor air samples of the facility to evaluate the potential impact of histoplasmosis and other mold impacts related to water intrusion and the past presence of bats.

Howerton State Office Building [Jefferson City, MO]

Performed indoor air quality sampling to evaluate potential impacts to human health caused by mold or other environmental factors. Worked with facility personnel to access, sample, and document conditions of office and mechanical spaces including air handler units and distribution ducts.

Travis S. Clayton

Field Scientist

Environmental Services

(636) 949-8200

130 Point West Blvd
St. Charles, Mo 63301

TClayton@sciengineering.com



SCI ENGINEERING, INC.

Travis S. Clayton
Field Scientist

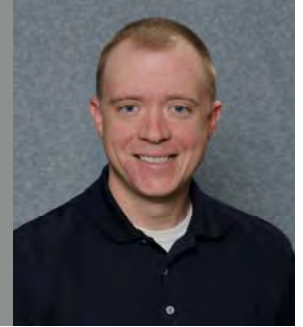

Project Experience

Distribution Facility-Rolla [Rolla, MO]

Conducted Phase One ESA walkover of subject site, performed historical document review, and drafted Phase One ESA report under the guidance of an Environmental Professional.

Missouri State Highway Patrol [Jefferson City, MO]

Performed asbestos building inspection prior to building renovation. Performed project oversight and third-party air monitoring during abatement activities in the toxicology laboratory.

Missouri State Capitol and Capitol Annex [Jefferson City, MO]

Performed asbestos building inspection prior to building renovation. Provided oversight, third-party air monitoring, and final clearance inspection during abatement activities performed on the Capitol HVAC system.

Travis S. Clayton

Field Scientist

Environmental Services

(636) 949-8200

130 Point West Blvd
St. Charles, Mo 63301

TClayton@sciengineering.com